

CONFESSIN' ²28¹

(THAT I LOVE YOU)

Words by AL. J. NEIBURG

Music by DOC DAUGHERTY & ELLIS REYNOLDS

Arr. by Harry Roberts

1st Sax (E♭ Alto)

Medium tempo

uris

A SOLI uris

B

C

SOLI **D** mf

1

2

Ten Solo **E**

Tpt

F

uris

Please include the title of this work on Performing Right Society's returns whenever it is publicly performed

CONFESSIN' 28¹

(THAT I LOVE YOU)

Words by AL. J. NEIBURG

Music by DOC DAUGHERTY & ELLIS REYNOLDS

Arr. by Harry Roberts

2nd
3rd Sax (Eb Alto)

Medium tempo

unis

A

SOLI unis

B

C

unis

D

SOLI

1

2

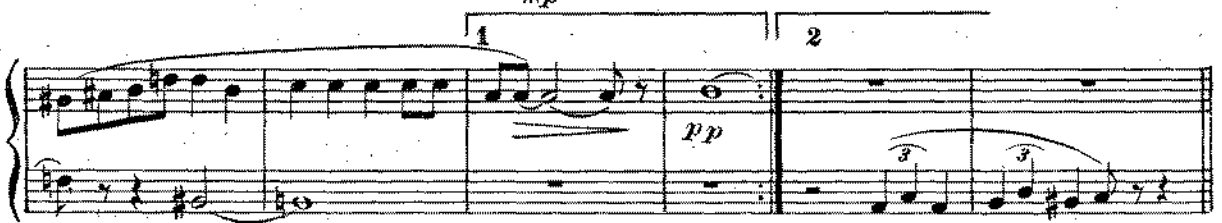

E

7

F

unis

Please include the title of this work on Performing Right Society's returns whenever it is publicly performed

CONFESSIN' ² 28¹

(THAT I LOVE YOU)

Words by AL. J. NEIBURG

Music by DOC DAUGHERTY & ELLIS REYNOLDS

Arr. by Harry Roberts

2^d Sax (B \flat Tenor)

Medium tempo

unis
mp

D

SOLO

E

unis

Please include the title of this work on Performing Right Society's returns whenever it is publicly performed

CONFESSIN' 228¹

(THAT I LOVE YOU)

Words by AL. J. NEIBURG

Music by DOC DAUGHERTY & ELLIS REYNOLDS

Arr. by Harry Roberts

2nd
4th Sax (B \flat Tenor)

Medium tempo

unis
mp

A SOLI unis
mf
p

B
p

C unis
SOLI
mf
p

D
SOLI
f
mp

1 2
pp

E 7
f

F unis
mf

Francis, Day & Hunter, Ltd, 138-140, Charing Cross Rd, London, W. C. 2.

F. & D. Ltd, 23937

Please include the title of this work on Performing Right Society's returns whenever it is publicly performed

CONFESSIN' 228

(THAT I LOVE YOU)

Words by AL. J. NEIBURG

Music by DOC DAUGHERTY & ELLIS REYNOLDS

Arr. by Harry Roberts

5th Sax (Eb Baritone)

Medium tempo

Please include the title of this work on Performing Right Society's returns whenever it is publicly performed

CONFESSIN' ² 28 ¹

(THAT I LOVE YOU)

Words by AL. J. NEIBURG

Music by DOC DAUGHERTY & ELLIS REYNOLDS

Arr. by Harry Roberts

1st Trombone

Medium tempo

CUP

mf

A

Tpt

mf

B

OPEN

mf

C SOLI

CUP unis

mp

D CUP OPEN

f *mf*

E **F**

f

mp

Please include the title of this work on Performing Right Society's returns whenever it is publicly performed

CONFESSIN' 228¹

(THAT I LOVE YOU)

Words by AL. J. NEIBURG

Music by DOC DAUGHERTY & ELLIS REYNOLDS

Arr. by Harry Roberts

2nd Trombone

Medium tempo

CUP

mf

A

mf

B

OPEN

mf

C SOLI

CUP unis *mp* OPEN

mp

D CUP OPEN 1 2

f *mf*

E 7 **F**

f

mp

Please include the title of this work on Performing Right Society's returns whenever it is publicly performed

CONFESSIN' 228 ¹

(THAT I LOVE YOU)

Words by AL. J. NEIBURGO

Music by DOC DAUGHERTY & ELLIS REYNOLDS

Arr. by Harry Roberts

1st B♭ Trumpet

Medium tempo

CUP

Please include the title of this work on Performing Right Society's returns whenever it is publicly performed

CONFESSIN' 228¹

(THAT I LOVE YOU)

Words by AL. J. NEIBURG

Music by DOC DAUGHERTY & ELLIS REYNOLDS

Arr. by Harry Roberts.

2nd B \flat Trumpet

Medium tempo

CUP

A

B

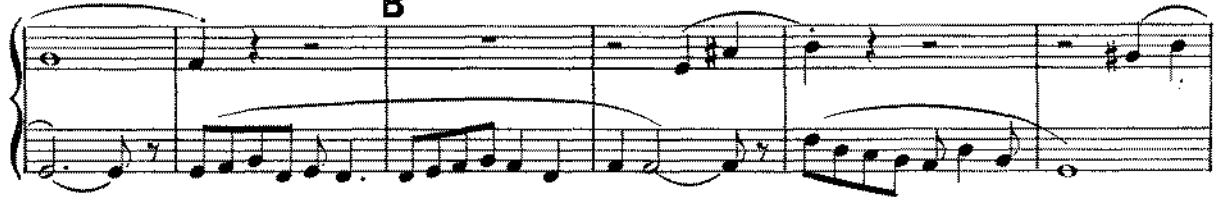

OPEN

C SOLI

D CUP

OPEN

1 unis

2

E

7

F

CONFESSIN' 228¹

(THAT I LOVE YOU)

Words by AL. J. NEIBURG

Music by DOC DAUGHERTY & ELLIS REYNOLDS

Arr. by Harry Roberts

3rd B^b Trumpet

Medium tempo

Please include the title of this work on Performing Right Society's returns whenever it is publicly performed

CONFESSIN' 2 28¹

(THAT I LOVE YOU)

Piano Conductor
& Piano Accordion Guide

Words by AL. J. NEIBURG
Music by DOC DAUGHERTY & ELLIS REYNOLDS
Arr. by Harry Roberts.

Medium tempo

Sxs

mf

F B7 F B7

A

I'm con-fess-in' that I love you; Tell me, do you love me too?

F E7 F D7

I'm con-fess-in' that I need you hon-est I do, need you ev-'ry mo-ment!

G7 C7 F C7

B

In your eyes I read such strange things, But your lips de-ny they're true;

F E7 F D7

© Copyright 1930, by Bourne Inc. New York

Francis, Day & Hunter, Ltd. 138-140, Charing Cross Rd. London, W.C.2.

F. & D. Ltd. 23937

Piano Conductor

Will your an-swer real-ly change things, mak-ing me blue?

Musical score for the first system, featuring a vocal line and piano accompaniment. The piano part includes chords: G7, G7, G7, C7, Gm7, C7, F, Gm7, G#7, F, Gm7, F.

C

I'm a-fraid, some day, you'll leave me, say-ing "Can't we still be friends?"

Musical score for the second system, featuring a vocal line and piano accompaniment. The piano part includes chords: F7, Cm7, F7, Cm7, F7, F9, Bb, Bb6.

If you do, you know you'll grieve me, all in life on you de-pends,

Musical score for the third system, featuring a vocal line and piano accompaniment. The piano part includes chords: G7, Dm7, G7, Dm7, G7, G9, G7, Gm7, C7.

D

Am I guess-in' that you really love me dream-ing dreams of you in vain?

Musical score for the fourth system, featuring a vocal line and piano accompaniment. The piano part includes chords: F, E7, F, D7.

I'm con-fess-in' that I love you, o-ver a - gain.

Musical score for the fifth system, featuring a vocal line and piano accompaniment. The piano part includes chords: G7, G7, G7, C7, F, E7.

2 Tenor E

F Gm7 G# F F7 F9

Bb Bb6 G7 G9

Tutti F

Gm7 C7 Cm7 F7 Bb A7

Bb G9 C7 Cb C7 F9 Cm7 F7

Sxs Tutti

Bb A7 Bb A7 Bb maj7

CONFESSIN' 228¹

(THAT I LOVE YOU)

Words by AL. J. NEIBURG

Music by DOC DAUGHERTY & ELLIS REYNOLDS

Arr. by Harry Roberts

Guitar

Medium tempo

Please include the title of this work on Performing Right Society's returns whenever it is publicly performed

CONFESSIN' 228¹

(THAT I LOVE YOU)

Words by AL. J. NEIBURG

Music by DOC DAUGHERTY & ELLIS REYNOLDS

Arr. by Harry Roberts

Bass

Medium tempo

Please include the title of this work on Performing Right Society's returns whenever it is publicly performed

CONFESSIN' ¹ 228

(THAT I LOVE YOU)

Words by AL. J. NEIBURG

Music by DOC DAUGHERTY & ELLIS REYNOLDS

Arr. by Harry Roberts

Drums

Medium tempo

Brushes
