

~2~
1ST TRUMPET

D OPEN

ff

E

F DEAD TONE

mf *ff*

mf UNIS.

G (NORMAL)

ff

HAT

p

CRY ME A RIVER

Arranged by JOHN CACAVAS

2ND TRUMPET

SLOWLY

By ARTHUR HAMILTON

S166-31

©-Copyright 1953, 1955, 1964 by SAUNDERS PUBLICATIONS, INC., 119 West 57th Street, New York 19, N. Y.
International Copyright Secured. Made in U.S.A.

All Rights Reserved.

CRY ME A RIVER

Arranged by JOHN CACAVAS

3RD TRUMPET

By ARTHUR HAMILTON

SLOWLY
UNIS. ^

A **B**

C **D** **OPEN**

E **F** *DEAD TONE*

G *(NORMAL)* *UNIS.*

HAT

S166-31

© Copyright 1953, 1955, 1964 by SAUNDERS PUBLICATIONS, INC., 119 West 57th Street, New York 19, N. Y.
International Copyright Secured.

Made in U.S.A.

All Rights Reserved.

CRY ME A RIVER

Arranged by JOHN CACAVAS

4TH TRUMPET

By ARTHUR HAMILTON

SLOWLY

S166-31

©-Copyright 1953, 1955, 1964 by SAUNDERS PUBLICATIONS, INC., 119 West 57th Street, New York 19, N. Y.

International Copyright Secured.

Made in U.S.A.

All Rights Reserved.

CRY ME A RIVER

Arranged by JOHN CACAVAS

1ST TROMBONE

By ARTHUR HAMILTON

SLOWLY

3/2

A *8* **B** *UNIS.*

QUASI HORN *mp* *3* *(NORMAL)*

C *3* *mf* **HAT**

D *OPEN* *ff* *p cresc.*

E *8*

F *DEAD TONE* *mf* *ff* *mf*

2 *(NORMAL)* **G** *ff*

ff *p* **HAT**

S166-31

© Copyright 1953, 1955, 1964 by SAUNDERS PUBLICATIONS, INC., 119 West 57th Street, New York 19, N. Y.
International Copyright Secured.

Made in U.S.A.

All Rights Reserved.

CRY ME A RIVER

Arranged by JOHN CACAVAS

2ND TROMBONE

By ARTHUR HAMILTON

SLOWLY
^
sfz

A **B** *UNIS.*

QUASI MOEN *(NORMAL)* *mp* *mf* *3*

C *3* *HAT* *2* *p* *CIRC.*

D *OPEN* *ff* *ff*

E *8*

F *DEAD TONE* *mf* *ff* *mf*

G *(NORMAL)* *ff* *ff* *p*

HAT *ff* *p*

S166-31

©-Copyright 1953, 1955, 1964 by SAUNDERS PUBLICATIONS, INC., 119 West 57th Street, New York 19, N. Y.
International Copyright Secured.

Made in U.S.A.

All Rights Reserved.

CRY ME A RIVER

Arranged by JOHN CACAVAS

4TH TROMBONE

By ARTHUR HAMILTON

SLOWLY Λ

A *sfz*

B TBN. 1. 3

QUASI HORN *mp* (NORMAL)

C *mp* **HAT**

D OPEN *ff* *p cresc.*

E 4

F DEAD TONE *mf*

G (NORMAL) *ff*

HAT *p*

S166-31

©-Copyright 1953, 1955, 1964 by SAUNDERS PUBLICATIONS, INC., 119 West 57th Street, New York 19, N. Y.
International Copyright Secured.

Made in U.S.A.

All Rights Reserved.

CRY ME A RIVER

Arranged by JOHN CACAVAS

1st TENOR SAX

By ARTHUR HAMILTON

SLOWLY

sfz

A *NO VIB.* *(NORMAL)*

mp

mf

B

mp

A

C *SOLI*

f

mp cresc.

S166-31

©-Copyright 1953, 1955, 1964 by SAUNDERS PUBLICATIONS, INC., 119 West 57th Street, New York 19, N. Y.
International Copyright Secured.

Made in U.S.A.

All Rights Reserved.

~2~
1ST TENOR SAX

D

ff *mf*

E *PIANO SOLO*

piano

F *UNIS.*

mf

G

ff *mp*

SOLI

mf

CRY ME A RIVER

Arranged by JOHN CACAVAS

By ARTHUR HAMILTON

2ND TENOR SAX

SLOWLY

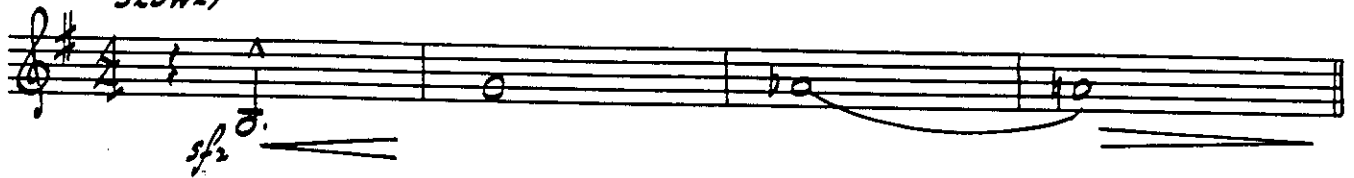

A

NO VIB.

(NORMAL)

B

C

SOLI

S166-31

©-Copyright 1953, 1955, 1964 by SAUNDERS PUBLICATIONS, INC., 119 West 57th Street, New York 19, N. Y.

International Copyright Secured.

Made in U.S.A.

All Rights Reserved.

~2~
2ND TENOR SAX

D

ff *mf*

E

F UNIS.

mf

G

ff

mp

1 *mf* SOLI

CRY ME A RIVER

Arranged by JOHN CACAVAS

By ARTHUR HAMILTON

BARITONE SAX

SLOWLY

S166-31

©-Copyright 1953, 1955, 1964 by SAUNDERS PUBLICATIONS, INC., 119 West 57th Street, New York 19, N. Y.
International Copyright Secured.

Made in U.S.A.

All Rights Reserved.

-2-
BARITONE SAX

D

E

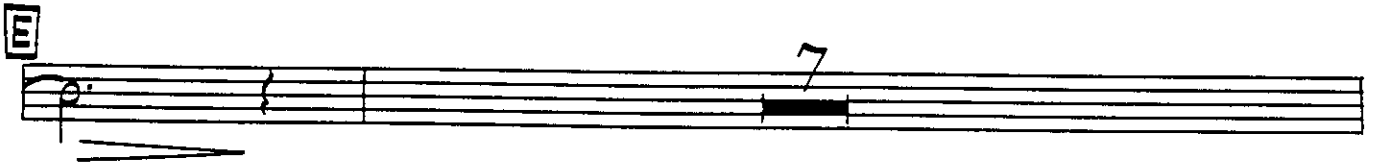

E UNIS.

G

SOLI

CRY ME A RIVER

Arranged by JOHN CACAVAS

1ST ALTO SAX

By ARTHUR HAMILTON

SLOWLY

S166-31

©-Copyright 1953, 1955, 1964 by SAUNDERS PUBLICATIONS, INC., 119 West 57th Street, New York 19, N. Y.

International Copyright Secured.

Made in U.S.A.

All Rights Reserved.

~2~
1ST ALTO SAX

D

ff mf

E

F UNIS.

mf f

G

ff mp

SOLO

CRY ME A RIVER

Arranged by JOHN CACAVAS

2ND ALTO SAX

By ARTHUR HAMILTON

SLOWLY

S166-31

©-Copyright 1953, 1955, 1964 by SAUNDERS PUBLICATIONS, INC., 119 West 57th Street, New York 19, N. Y.

International Copyright Secured.

Made in U.S.A.

All Rights Reserved.

~ 2 ~
2ND ALTO SAX

D

ff mf

E

F UNIS.

mf 3 f

G

ff mp SOLO 2

CRY ME A RIVER

Arranged by JOHN CACAVAS

STRING BASS & TUBA

By ARTHUR HAMILTON

SLOWLY

pizz.

A

B

C

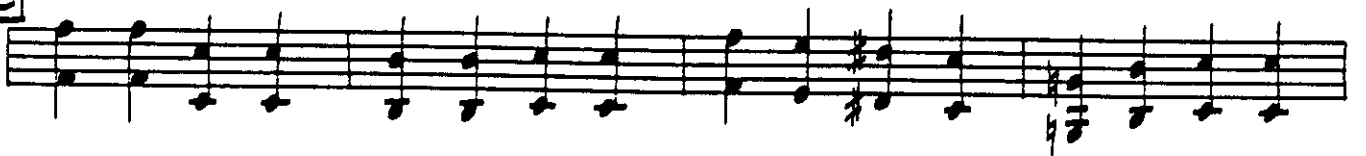

S166-31

©-Copyright 1953, 1955, 1964 by SAUNDERS PUBLICATIONS, INC., 119 West 57th Street, New York 19, N. Y.
International Copyright Secured.

Made in U.S.A.

All Rights Reserved.

CRY ME A RIVER

Arranged by JOHN CACAVAS

DRUMS

By ARTHUR HAMILTON

SLOWLY
SUS. CYM.

BRUSHES
S.D.

A

B

C *DOUBLE TIME*

D

E

F *DOUBLE TIME*

G (2)

S166-31

©-Copyright 1953, 1955, 1964 by SAUNDERS PUBLICATIONS, INC., 119 West 57th Street, New York 19, N. Y.

International Copyright Secured.

Made in U.S.A.

All Rights Reserved.

CRY ME A RIVER

Arranged by JOHN CACAVAS

GUITAR

By ARTHUR HAMILTON

SLOWLY

f

G^{13b9} G^{7b9} G^{7#5} G⁷ Dm^{7sus4} A^{b7} A^{b9} A^{7b9} A⁷ A⁷

A

mf

Dm⁶ B^b Dm⁶ B^bMAT⁹ Gm⁷ C⁷ C^{13b9} F^{MAT⁹} F⁶ A⁷⁺ A⁷

Am⁷ D⁷ G⁹ Gm⁷ C^{7sus4} F⁶ E^{7b9} B^bM⁶

B

Dm⁶ B^b Dm⁶ B^bMAT⁹ Gm⁷ C⁷ C^{13b9} F^{MAT⁹} F⁶ A⁷⁺ A⁷

Am⁷ D⁷ G⁹ Gm⁷ C^{7sus4} F⁶ E⁷

C

Am Am⁶ Dm⁶ E^{7sus4} Am⁷ Am⁶ Dm⁶ E⁷

Am Am⁶ Dm⁶ E^{7sus4} A A⁶ Em⁷ A⁷ A⁷

p cresc.

S166-31

©-Copyright 1953, 1955, 1964 by SAUNDERS PUBLICATIONS, INC., 119 West 57th Street, New York 19, N. Y.

International Copyright Secured.

Made in U.S.A.

All Rights Reserved.

-2-
GUITAR

D

ff

mf

Chords: Dm⁹ B^b Dm Dm⁶ Gm⁷ Am⁷ B^bnat⁷ C⁷+5 F^{nat} A⁷

Chords: Am⁷ D⁷+5 D⁷ G⁹ Gm⁷ C⁷ sus4 F⁶ E⁷b⁹ B^bm⁶

E

Chords: Dm⁹ B^b Dm⁶ Dm⁷ Gm⁷ C⁷ C⁷+5 F Em⁷ A⁷

Chords: Am⁷ D⁷ G⁹ Gm⁷ C⁷ sus4 F Bm⁷ E⁷

F

Chords: Am⁷ Am⁶ Bm⁷b⁵ E⁷b⁹ E⁹ Am⁷ Am⁶ Dm⁶ E⁷

Chords: Am⁷ Am⁶ Bm⁷b⁵ E⁷b⁹ E⁹ A A⁶ Em⁷ A⁷

G

ff

p

ff

p

Chords: Dm⁷b⁵ E^bm⁷ E^bm⁷ A^bm⁷ D^b7 D^b7+

Chords: G^bnat⁷ B^b7 B^bm⁷ E^b7+5 A^b9 A^bm⁷ D^b7

Chords: G^b G^bm⁷

CRY ME A RIVER

Arranged by JOHN CACAVAS

By ARTHUR HAMILTON

PIANO

SLOWLY

A

B

S166-31

© Copyright 1953, 1955, 1964 by SAUNDERS PUBLICATIONS, INC., 119 West 57th Street, New York 19, N. Y.
International Copyright Secured.

Made in U.S.A.

All Rights Reserved.

~2~
PIANO

C

D

E SOLO-AD LIB.

~ 3 ~
PIANO

Am⁷ D⁷ G⁹ Gm⁷ C⁷ 5034 F Bm⁷ E⁷

F

Am⁷ Am⁶ Bm⁷ 55 (E⁷ 55) E⁷ 55 Am⁷ Am⁶ Dm⁶ E⁷ #

Am⁷ Am⁶ Bm⁷ 55 E⁷ 55 A A⁶ Em⁷ A⁷

G

ff E^bm⁷ E^bm⁷ A^bm⁷ (D^b7) D^b7

G^bm⁷ B^b7 B^bm⁷ E^b7 55 A^b9 D^b ff A^bm⁷ D^b7

SOLO

G^bm⁷ G^bm⁷

CRY ME A RIVER

Arranged by JOHN CACAVAS

CONDUCTOR

SLOWLY $\text{♩} = 90$

By ARTHUR HAMILTON

- Section 1:** Features a melody for Saxophone and Trombone. Dynamics include *sfz* and *mf*. There are markings for "TPT 1" and "TPT 2".
- Section A:** Labeled "TPT SOLO", it features a melody for Saxophone (Normal). Dynamics include *mp* and *(NORMAL)*.
- Section B:** Features a melody for Trombone and Saxophone. Dynamics include *mp* and *mf*. There are markings for "TBN'S" and "SAX".
- Section C:** Labeled "SAX SOLO", it features a melody for Saxophone. Dynamics include *f* and *(BOYS S.A.)*.
- Section D:** Features a melody for Saxophone and Trombone. Dynamics include *ff* and *(OPEN)*. There are markings for "SAX" and "TBN'S".

S166-31

©-Copyright 1953, 1955, 1964 by SAUNDERS PUBLICATIONS, INC., 119 West 57th Street, New York 19, N. Y.
International Copyright Secured.

Made in U.S.A.

All Rights Reserved.

SAX.

E PIANO SOLO (OR TENOR) (GIRLS S.A.) (BOYS)

E BR. SAX (UNIS.)

TRP'S + SAX (UNIS.) (RHYTHM)

G BR. SAX

SAX. TRP'S. BR.

ALTO. PIANO (DR + SAX) BASS

CRY ME A RIVER

Arranged by JOHN CACAVAS

GIRLS & BOYS

By ARTHUR HAMILTON

SLOWLY

A **B**

4 8 8

C

oo oo oo

D

2 BAA BAA — BAA BAA BAA BAA BAA!

BOP BAA BAA BOP BAA 4

S166-31

©-Copyright 1953, 1955, 1964 by SAUNDERS PUBLICATIONS, INC., 119 West 57th Street, New York 19, N. Y.
International Copyright Secured.

Made in U.S.A.

All Rights Reserved.

-2-
GIRLS & BOYS

E

1

mf

mp

DOO DOO DOO DOO

F

2

8

mp

G

mp

AH AH

BAA BAA BAA BOOP BAA BAA!

mp

DOO DOO DOO DOO WANT DOO DOO DOO DOO DOO DOO DOO DOO DOO DOO WANT!

1

mp

BOOP BOOP BOO DOO BOOP BOOP BOO DOO