

CUBAN CARNIVAL

Arranged by
PETE RUGOLO

Composed by
PETE RUGOLO

1st Saxophone Eb Alto

Fast Jump Tempo

Copyright 1949 LESLIE MUSIC CORPORATION, RKO Bldg., Radio City, New York, N. Y.

Sole Selling Agent: CAPITOL SONGS, INC., RKO Bldg., Radio City, New York 20, N. Y.

International Copyright Secured

Made in U.S.A.

All Rights Reserved

1st Saxophone
(E♭ Alto)

□ A7 A7 G#7 G#7 G9 G9 3 F#7 F#7 F9

F9 E9 E9 Bb Bb 3 A A □ A7 A7

A♭7 A♭7 G7 G7 G♭7 G♭7 F7 F7

E7 E7 B♭7 B♭7 A A □ 8

f

ff

CUBAN CARNIVAL

Arranged by
PETE RUGOLO

Composed by
PETE RUGOLO

2nd Saxophone B \flat Tenor

Fast Jump Tempo

Copyright 1949 LESLIE MUSIC CORPORATION, RKO Bldg., Radio City, New York, N. Y.

Sole Selling Agent: CAPITOL SONGS, INC., RKO Bldg., Radio City, New York 20, N. Y.

International Copyright Secured

Made in U.S.A.

All Rights Reserved

2nd Saxophone
(Bb Tenor)

16

C

D

mf

1

1

1

1

1

1

E

8

f

F

ff

1

3

3

3

3

CUBAN CARNIVAL

Arranged by
PETE RUGOLO

Composed by
PETE RUGOLO

3rd Saxophone Eb Alto

Fast Jump Tempo

Copyright 1949 LESLIE MUSIC CORPORATION, RKO Bldg., Radio City, New York, N. Y.

Sole Selling Agent: CAPITOL SONGS, INC., RKO Bldg., Radio City, New York 20, N. Y.

International Copyright Secured

Made in U.S.A.

All Rights Reserved

3rd Saxophone
(E♭ Alto)

F#7 F9 F9 E9 E9 Bb7 Bb7

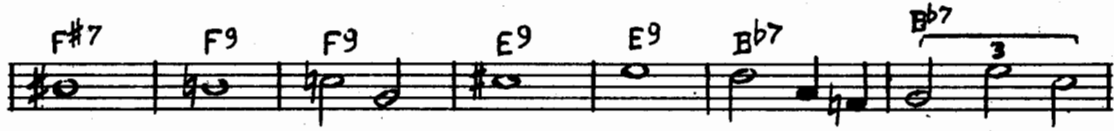

A A A7 A7 Ab7 Ab7 G7

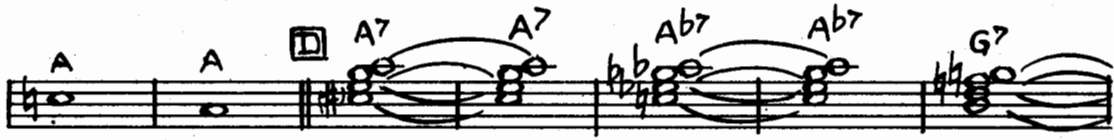

G7 Gb7 Gb7 F7 F7 E7 E7

Bb7 Bb7 A A E 8

f

ff

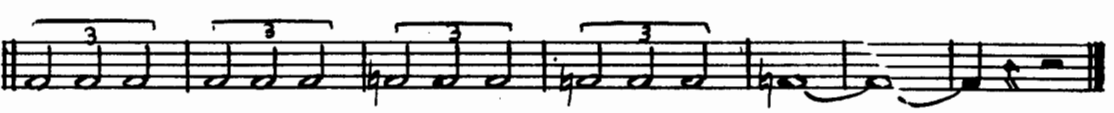

CUBAN CARNIVAL

Arranged by
PETE RUGOLO

Composed by
PETE RUGOLO

4th Saxophone Bb Tenor

Fast Jump Tempo
(Baritone) (Tenor.)

Copyright 1949 LESLIE MUSIC CORPORATION, RKO Bldg., Radio City, New York, N. Y.

Sole Selling Agent: CAPITOL SONGS, INC., RKO Bldg., Radio City, New York 20, N. Y.

International Copyright Secured

Made in U.S.A.

All Rights Reserved

4th Saxophone
(Bb Tenor)

© 16 □ *mf*

1 □ 8

f

□ *ff*

CUBAN CARNIVAL

Arranged by
PETE RUGOLO

Composed by
PETE RUGOLO

5th Saxophone Eb Baritone

Fast Jump Tempo

f

A

f

B

ff

C 16

D 1

mf

Copyright 1949 LESLIE MUSIC CORPORATION, RKO Bldg., Radio City, New York, N. Y.

Sole Selling Agent: CAPITOL SONGS, INC., RKO Bldg., Radio City, New York 20, N. Y.

International Copyright Secured

Made in U.S.A.

All Rights Reserved

CUBAN CARNIVAL

Arranged by
PETE RUGOLO

Composed by
PETE RUGOLO

1st Trumpet in Bb

Fast Jump Tempo

4

Drop

A Tromb. Solo

mf

8

p

B

ff

Copyright 1949 LESLIE MUSIC CORPORATION, RKO Bldg., Radio City, New York, N. Y.

Sole Selling Agent: CAPITOL SONGS, INC., RKO Bldg., Radio City, New York 20, N. Y.

International Copyright Secured

Made in U.S.A.

All Rights Reserved

1st Trumpet in Bb

C 16 **D**

F Solo 2nd Time Only (Top Note preferred)

Top Note preferred

CUBAN CARNIVAL

Arranged by
PETE RUGOLO

Composed by
PETE RUGOLO

2nd Trumpet in Bb

Fast Jump Tempo

Copyright 1949 LESLIE MUSIC CORPORATION, RKO Bldg., Radio City, New York, N. Y.

Sole Selling Agent: CAPITOL SONGS, INC., RKO Bldg., Radio City, New York 20, N. Y.

International Copyright Secured

Made in U.S.A.

All Rights Reserved

CUBAN CARNIVAL

Arranged by
PETE RUGOLO

Composed by
PETE RUGOLO

3rd Trumpet in Bb

Fast Jump Tempo

- System 4:** Continues the melodic line from section A.
- System 6:** Continues the melodic line with triplet markings and fingerings (1, 1, 1).
- System 7:** Continues the melodic line with a "2" marking above a whole rest.
- System 10:** Continues the melodic line.
- System 11:** Continues the melodic line.
- System 12:** Continues the melodic line.

Copyright 1949 LESLIE MUSIC CORPORATION, RKO Bldg., Radio City, New York, N. Y.

Sole Selling Agent: CAPITOL SONGS, INC., RKO Bldg., Radio City, New York 20, N. Y.

International Copyright Secured

Made in U.S.A.

All Rights Reserved

CUBAN CARNIVAL

Arranged by
PETE RUGOLO

Composed by
PETE RUGOLO

4th Trumpet in Bb

Fast Jump Tempo

4

3

3

f

Drop

1

A

24

ff

C

16

D

mf

1

1

1

1

2

E

12

F *8va 2nd Time*

ff

3

3

Copyright 1949 LESLIE MUSIC CORPORATION, RKO Bldg., Radio City, New York, N. Y.

Sole Selling Agent: CAPITOL SONGS, INC., RKO Bldg., Radio City, New York 20, N. Y.

International Copyright Secured

Made in U.S.A.

All Rights Reserved

CUBAN CARNIVAL

Arranged by
PETE RUGOLO

Composed by
PETE RUGOLO

5th Trumpet in Bb

Fast Jump Tempo

- Section A: A whole rest for 24 measures.
- Section B: A half note (B4) followed by a quarter note (A4), marked with a fortissimo (*ff*) dynamic.
- Section C: A whole rest for 16 measures.
- Section D: A quarter note (B4) followed by a quarter note (A4), marked with a mezzo-forte (*mf*) dynamic.
- Section E: A whole rest for 12 measures.
- Section F: A whole rest for 8 measures, followed by a "2nd Time" instruction.

Copyright 1949 LESLIE MUSIC CORPORATION, RKO Bldg., Radio City, New York, N. Y.
Sole Selling Agent: CAPITOL SONGS, INC., RKO Bldg., Radio City, New York 20, N. Y.

International Copyright Secured

Made in U.S.A.

All Rights Reserved

CUBAN CARNIVAL

Arranged by
PETE RUGOLO

Composed by
PETE RUGOLO

1st Trombone

Fast Jump Tempo

- Staff 4:** Continues the solo line, ending with a fermata and the number '8'.
- Staff 7:** Includes a 'Drop 1' marking, a box 'C', and a fermata with the number '16'.

Copyright 1949 LESLIE MUSIC CORPORATION, RKO Bldg., Radio City, New York, N. Y.

Sole Selling Agent: CAPITOL SONGS, INC., RKO Bldg., Radio City, New York 20, N. Y.

International Copyright Secured

Made in U.S.A.

All Rights Reserved

1st Trombone

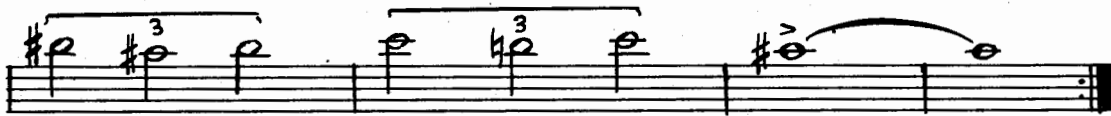
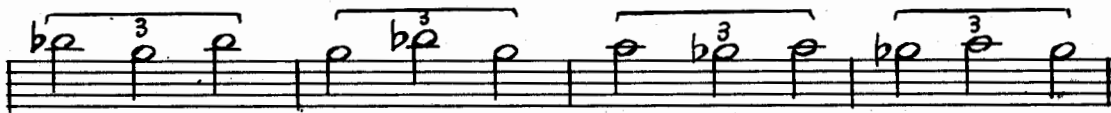
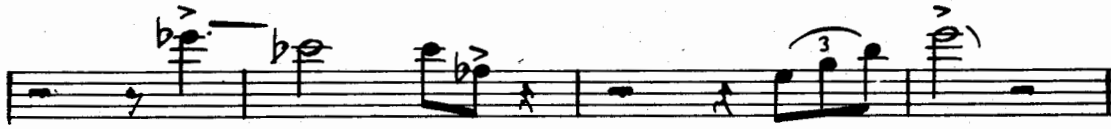
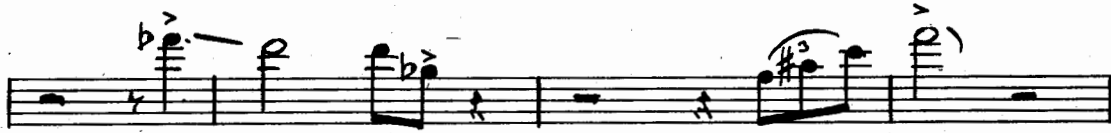

CUBAN CARNIVAL

Arranged by
PETE RUGOLO

Composed by
PETE RUGOLO

2nd Trombone

Fast Jump Tempo

5th Tromp. *f* *> Drop* 1

A Bari. Sax.

B *ff*

> Drop 1 **C** 16

D *mf*

Copyright 1949 LESLIE MUSIC CORPORATION, RKO Bldg., Radio City, New York, N. Y.

Sole Selling Agent: CAPITOL SONGS, INC., RKO Bldg., Radio City, New York 20, N. Y.

International Copyright Secured

Made in U.S.A.

All Rights Reserved

2nd Trombone

CUBAN CARNIVAL

Arranged by
PETE RUGOLO

Composed by
PETE RUGOLO

3rd Trombone

Fast Jump Tempo

Copyright 1949 LESLIE MUSIC CORPORATION, RKO Bldg., Radio City, New York, N. Y.

Sole Selling Agent: CAPITOL SONGS, INC., RKO Bldg., Radio City, New York 20, N. Y.

International Copyright Secured

Made in U.S.A.

All Rights Reserved

CUBAN CARNIVAL

Arranged by
PETE RUGOLO

Composed by
PETE RUGOLO

4th Trombone

Fast Jump Tempo

Copyright 1949 LESLIE MUSIC CORPORATION, RKO Bldg., Radio City, New York, N. Y.

Sole Selling Agent: CAPITOL SONGS, INC., RKO Bldg., Radio City, New York 20, N. Y.

International Copyright Secured

Made in U.S.A.

All Rights Reserved

CUBAN CARNIVAL

Arranged by
PETE RUGOLO

Composed by
PETE RUGOLO

Bass

Fast Jump Tempo

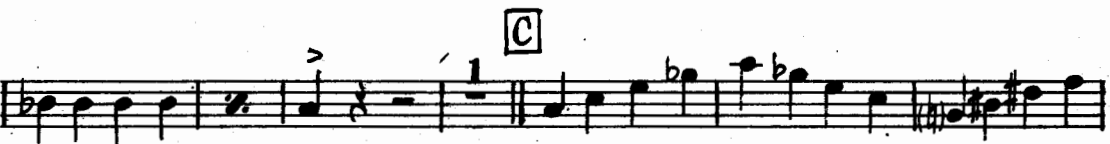
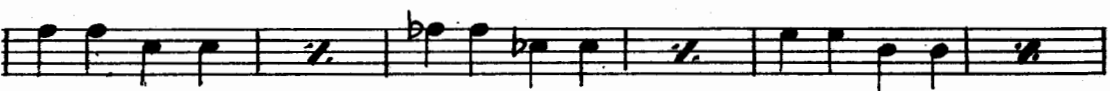
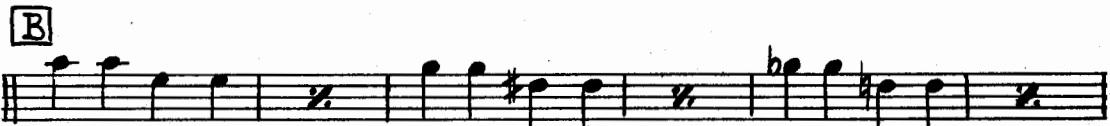
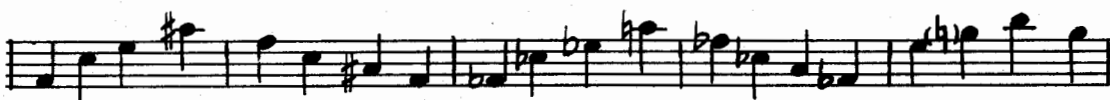
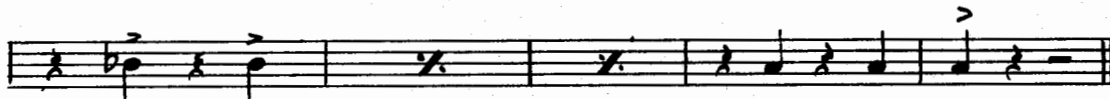

Copyright 1949 LESLIE MUSIC CORPORATION, RKO Bldg., Radio City, New York, N. Y.

Sole Selling Agent: CAPITOL SONGS, INC., RKO Bldg., Radio City, New York 20, N. Y.

International Copyright Secured

Made in U.S.A.

All Rights Reserved

Bass

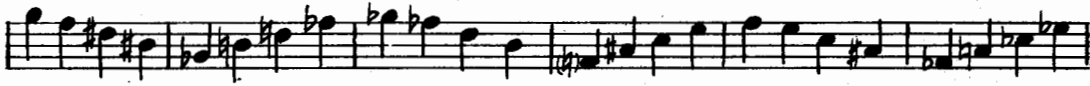

D

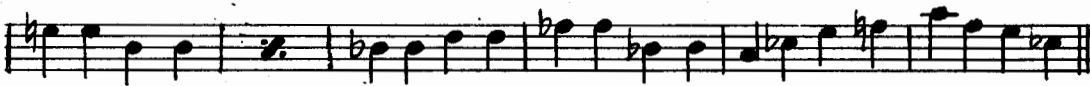
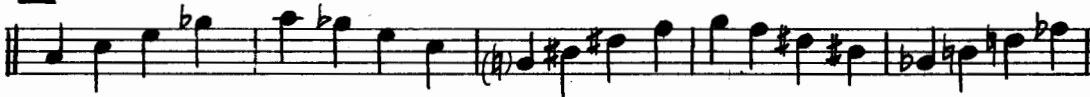

E

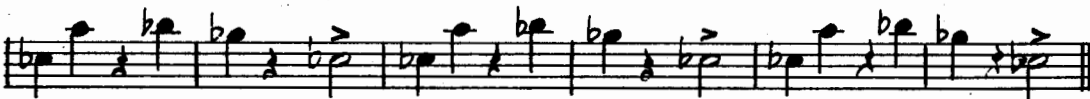
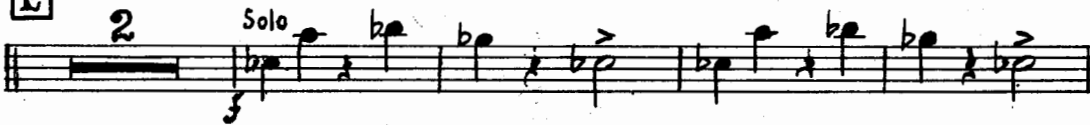

F

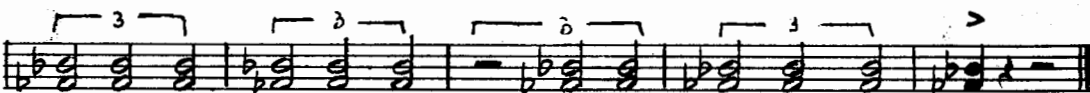

CUBAN CARNIVAL

Arranged by
PETE RUGOLO

Composed by
PETE RUGOLO

Drums

Fast Jump Tempo

- A** TRB. SOLO BRUSHES: Features a series of eighth notes and rests, with a '4' above the first measure and an '8' above the eighth measure.
- B** TUTTI: Features a series of eighth notes, with a '4' above the first measure and an '8' above the eighth measure.
- C** BEAT BEHIND ALTO SOLO: Features a series of eighth notes, with a '4' above the first measure, a '6' above the sixth measure, and a '1' above the eighth measure.
- D** ALTO SOLO: Features a series of eighth notes, with a '4' above the first measure and an '8' above the eighth measure.
- E** SOLO ADALB. RHYTHM: Features a series of eighth notes with triplets, with a '4' above the first measure, a '6' above the sixth measure, and an '8' above the eighth measure.
- F** TUTTI: Features a series of eighth notes, with a '4' above the first measure and an '8' above the eighth measure.

Copyright 1949 LESLIE MUSIC CORPORATION, RKO Bldg., Radio City, New York, N. Y.

Sole Selling Agent: CAPITOL SONGS, INC., RKO Bldg., Radio City, New York 20, N. Y.

International Copyright Secured

Made in U.S.A.

All Rights Reserved

CUBAN CARNIVAL

Arranged by
PETE RUGOLO

Composed by
PETE RUGOLO

Guitar

Fast Jump Tempo

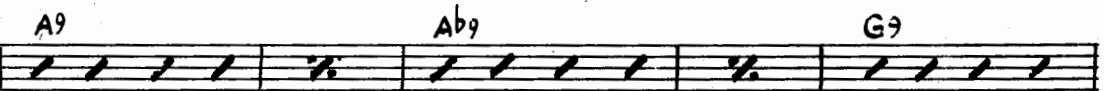
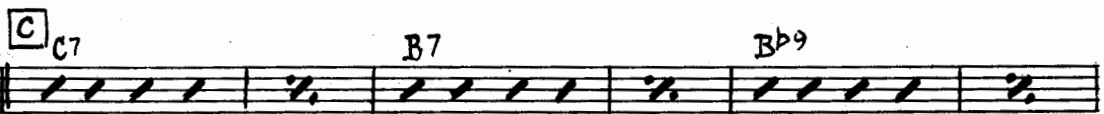
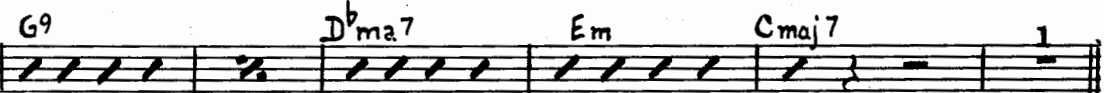
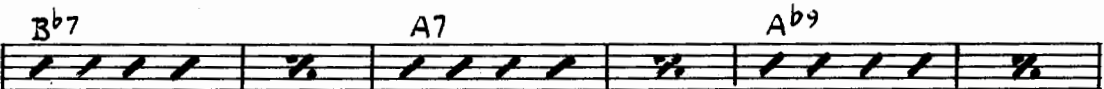
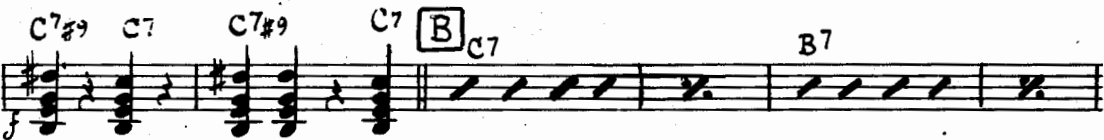
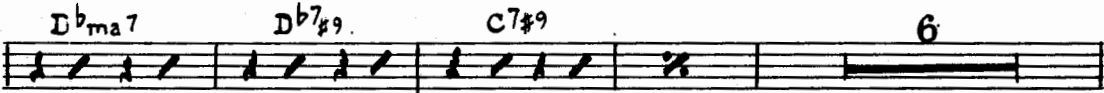
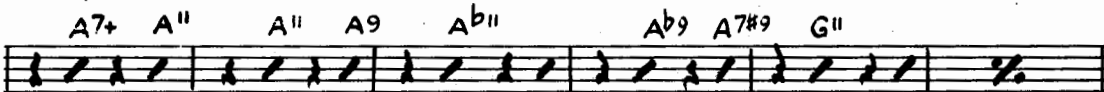
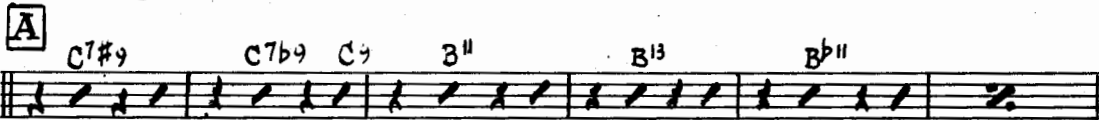

Copyright 1949 LESLIE MUSIC CORPORATION, RKO Bldg., Radio City, New York, N. Y.

Sole Selling Agent: CAPITOL SONGS, INC., RKO Bldg., Radio City, New York 20, N. Y.

International Copyright Secured

Made in U.S.A.

All Rights Reserved

Guitar

G9 D^b7 C

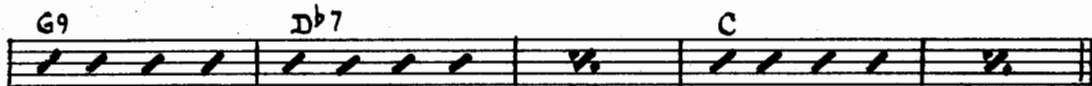

D C7 B7 B^b9

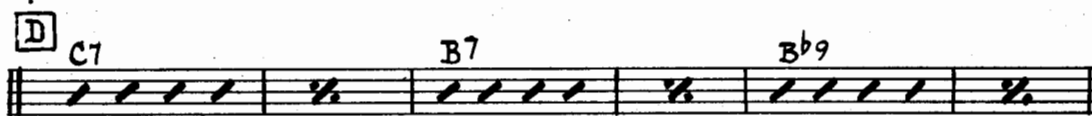

A9 A^b9 G9

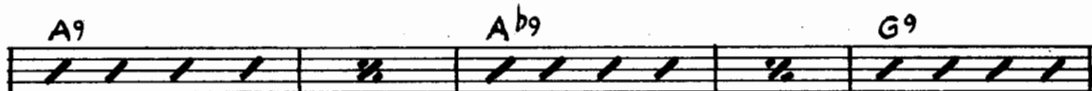

G9 D^b7 C

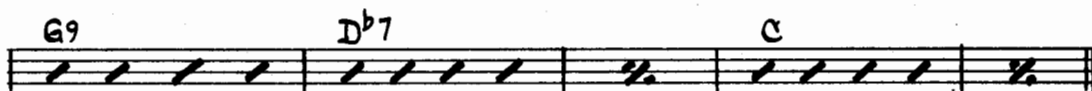

E Eb7#9 Eb7 Eb7#9 Eb7 Eb7#9 Eb7

F Eb7#9 Eb7 Eb7#9 Eb7 D7#9 D7 D7#9 D7

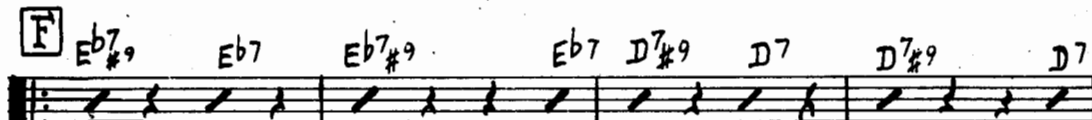

Db7#9 Db7 Db7#9 Db7 C7#9 C7 C7#9 C7 B7#9 B7

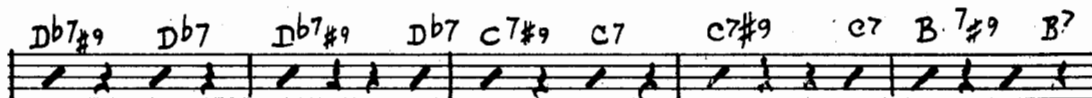

B7#9 B7 B^b7#9 B^b7 B^b7#9 B^b7 Emaj?

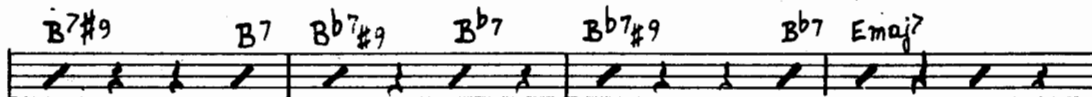

E7^b5 Eb 3 Eb 3 D 3

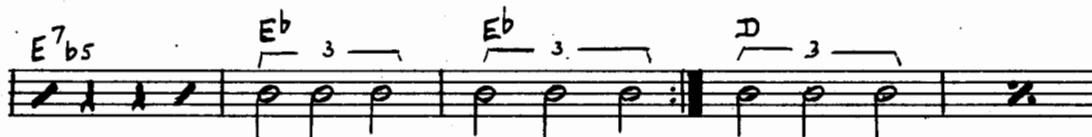

Db 3 Db 3 Db 3 Db

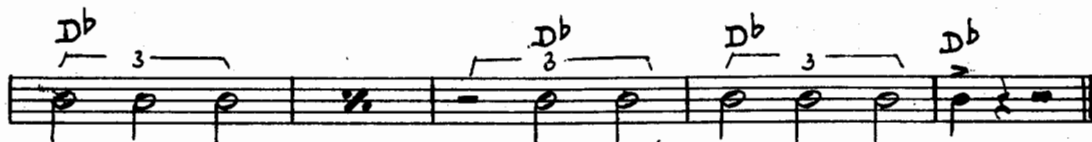

CUBAN CARNIVAL

Arranged by
PETE RUGOLO

Composed by
PETE RUGOLO

Piano

Fast Jump Tempo
Tromb's.

Tript's.

A

Copyright 1949 LESLIE MUSIC CORPORATION, RKO Bldg., Radio City, New York, N. Y.

Sole Selling Agent: CAPITOL SONGS, INC., RKO Bldg., Radio City, New York 20, N. Y.

International Copyright Secured

Made in U.S.A.

All Rights Reserved

Piano 2

Piano 3

Saxs.

(Sax's keep going)

Tripts.

Tutti
