

1st Trumpet

# CUDDLE UP A LITTLE CLOSER

Moderate-to. Bright Tempo

acc 4/4

1st Trp. - Cuad. 10 Up a little later - pg 2.

SOLO str. Mute (D) sweet ad lib. SOLO

Handwritten musical score for 1st Trumpet, including notes, rests, and performance instructions.

SOLO str. Mute (D) sweet ad lib. SOLO

Am OPEN mp (E) HAT p

2 CUP MUTE

4 OPEN-HAT "sneakin" pp

up fact sfz (F) 3 sfz

1 HAT 1

TUTTI

No Rit.

SOLO (OPEN) if ad lib.. play nearly straight.

# 2nd Trumpet CUDDLE UP A LITTLE CLOSER

Medium-to-Bright Tempo  
KCC 7640

THIS MUSIC IS TO BE PERFORMED BY BELWIN

# 4th Trpt CUDDLE UP A LITTLE CLOSER

Moderate-to-Bright Tempo

acc 7640

1st Trombone

# CUDDLE UP A LITTLE CLOSER

moderate-to Bright Tempo

Ace 7640

*sol* (cup mute or open shades of Sammy Kaye)

**(D) IN STAND**

**3 OPEN**

1st Trombone - Tiddle Up a little Closer -- pg 2

- Staff 1:** Starts with a circled "E" and "HAT". Includes a triplet of notes.
- Staff 2:** Includes a box labeled "CUP MUTE".
- Staff 3:** Includes a box labeled "OPEN HAT" and the instruction "Sneak in".
- Staff 4:** Includes a circled "F" and the instruction "Soli (with Saxes) melody". Dynamics include *pp*, *up fast*, *sfz*, and *mp*.
- Staff 5:** Includes the instruction "No Soli".
- Staff 6:** Includes the instruction "TUTTI".
- Staff 7:** Includes the instruction "(play top notes)".
- Staff 8:** Includes the instruction "(Bottom notes - 2nd Trom)".
- Staff 9:** Includes the instruction "No Rit.".

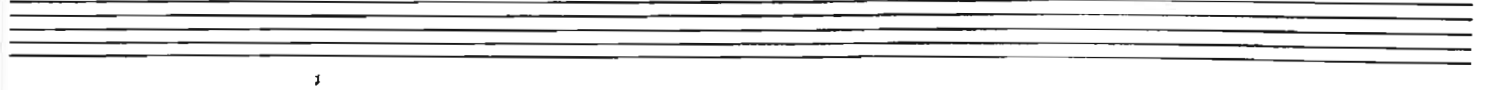
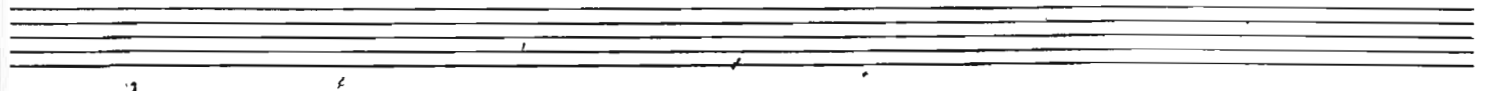

# 2<sup>nd</sup> Trombone CUDDLE UP - A LITTLE CLOSER

moderate to Bright Tempo

Acc 7640

Handwritten annotations include:

- A** (Rehearsal mark)
- mf* (Dynamics)
- f* (Dynamics)
- B** *Soli* (Performance instruction)
- pp* (Dynamics)
- No Soli* (Performance instruction)
- pp* (Dynamics)
- ppp* (Dynamics)
- C** 16 (Rehearsal mark)
- ppp* (Dynamics)
- D** IN STAND (Performance instruction)
- ppp* (Dynamics)
- E** HAT (Performance instruction)
- pp* (Dynamics)
- F** (Rehearsal mark)
- pp* (Dynamics)
- up fast* (Tempo marking)
- sfz* (Dynamics)
- mp* (Dynamics)
- (Harmony above melody)* (Performance instruction)
- Tutti* (Performance instruction)
- No Rit.* (Performance instruction)
- OPEN* (Performance instruction)
- OPEN HAT* (Performance instruction)
- CUP MUTE* (Performance instruction)
- snack in* (Performance instruction)
- THIS BELONGS TO MORRIS JAMES MAXWELL* (Copyright notice)

# 3rd Trombone CUDDLE UP A LITTLE CLOSER

Moderate to Bright Tempo

A 7640

1st (E♭ alto)  
Saxophone

# CUDDLE UP A LITTLE CLOSER

Moderate-to-Bright Tempo  
acc 7640

**Soli**

**A**

**B**

**TUTTI**

**C** Change to FLUTE (or CLARINET)

Clar.

FLUTE

CLARINET

Cuddle up a little closer pg 2

Let's go Say. (2)

D

2nd (Optional)  
Saxophone

# CUDDLE UP A LITTLE CLOSER

Moderate to Bright Tempo

acc 7/40

mf mp sfz mf

(B)

p pp p (p) f sfz

(C) Change to Bb CLARINET

ff mp f sfz

f p mp mf cresc.

(D)

f 3

Soli  
Background to optional  
-rite!

2nd Sax - Cuddle Up a Little Closer - pg. 2

Change to Bb TENOR SAX

3

Key annotations and markings include:

- End pt. (Hayes above)**: Located at the beginning of the first staff.
- mp**: Mezzo-piano dynamic marking.
- mf**: Mezzo-forte dynamic marking.
- f**: Forte dynamic marking.
- unis.**: Unison instruction.
- (pp) Soli**: Pianissimo solo instruction.
- with Tromps**: Instruction to play with trombones.
- up fast**: Instruction to increase tempo.
- sffz**: Sforzando dynamic marking.
- No Soli**: Instruction to play without solo.
- TUTTI**: Instruction for the full ensemble.
- pp**: Pianissimo dynamic marking.
- No Rit.**: Instruction not to ritardate.

Four empty musical staves at the bottom of the page, intended for additional notation or rehearsal marks.

# CUDDLE NAP A LITTLE CLOSER

Moderate to Bright Tempo  
3rd Alto Sax

*Soli*

*mf* *acc7640* *mp* *sfz*

**(A)**

*mf* *f*

**(B)**

*p* *TUTTI* *(p)* *f*

*pp* *sfz*

Change to Bb CLARINET

**(C)** 2

*mp* *p* *mf*

**(D)** 3

*Cresc.*

Alto Soli

2

3

7 8 opt. Back to Fl. + Bari Soli

change to Eb ALTO SAX Soli

mp

f

Uvis

(pp) Soli with Troms

up fast - Soli (with Troms)

sfz

pp

TUTTI

sfz

No Soli

No Rit.

4th Sax - Bb Tenor

# 13A CUDDLE UP A LITTLE CLOSER

Moderate-to-Bright Tempo

acc 7640

**Staff 1:** *mf* *Soli* *mp* *sfz*

**Staff 2:** *mf* *sfz*

**Staff 3:** *f*

**Staff 4:** *f*

**Staff 5:** *f*

**Staff 6:** *p* *(p)* *f*

**Staff 7:** *pp* *TUTTI!* *sfz*

**Staff 8:** *ff* *mp* *Change to Bb CLARINET*

**Staff 9:** *f* *p* *mp*

**Staff 10:** *mp*

**Staff 11:** *cresc.*

4th Sax -- Cued Up a Little Closer.

(2)

3

Change to 3 Bb Tenor Sax

Soli

(opt. Bb Tenor Sax) (plays as above)

mp

f

mf

up fast

pp

TUTTI

sfz

No Soli

No Rit.

Soli

opt. Fl. Bari Soli

unis

Detailed description of the musical score: The score is written on ten staves. It begins with a treble clef and a 3/4 time signature. The first staff contains a melodic line with slurs and accents. The second staff continues the melody with similar markings. The third staff features a change to 3 Bb Tenor Sax and includes a 'Soli' instruction. The fourth staff has a 'f' dynamic and a 'mp' dynamic. The fifth staff has a 'mf' dynamic and a 'unis' instruction. The sixth staff has a 'pp' dynamic and a 'Soli (with Tromps)' instruction. The seventh staff has a 'TUTTI' instruction. The eighth staff has a 'sfz' dynamic. The ninth staff has a 'No Soli' instruction. The tenth staff has a 'No Rit.' instruction. The score is filled with musical notation including notes, rests, slurs, and accents.

5th Saxophone  
Eb Baritone

# CUDDLE UP A LITTLE CLOSER

Moderate to Bright Tempo  
acc 7640

**(A)**

*mf* *Soli* *mp* *sfz*

**(B)**

*p* *TUTTI* *p* *(p)* *f* *sfz* *f*

© 16  
MORRIS JA MAYUMU

**(D)**

*ppp* *Play* *mp* *soli* *f*

--- optional *soli* with *F/ut* *Flute*

end opt: *soli*

5th Sax - Cuddle Up a Little Closer - pg. 2

Soli

unis

Four empty musical staves at the bottom of the page, indicating the end of the score on this page.

D

PIANO

Cuddle up a little closer

Brass Saxes

**A**

Mf Db6 Dbdim Ebm7 Ebdim Bbm7 Eb7 Ab7 sfz mf Db6

Db6 Dbdim Ab7 Ab9 G9 Ab9 G9 Ab9

**B** Troms

Ab7 Dbm7 Db6 Dbm7 Db6 Bb7 Eb7 Ab7

Trpt Solo

TURN

SOUND OUT (Brass)

ff mp

Ab dim Bbm6 Gb6 Dbdim Db6 Bb7 Eb7

**C** Solo (ad lib - but stay close to melody) ... no solo (Trom)

PIANO Solo (ad lib)

Ch1 Bb4 Bb6 Bbdim F7 F7m

(Solo) ... Trom

Muted Trpt. solo (Sweet ad lib)

**D**

F7 F7 F+7 Bb6 G7

PIANO - Cuddle Up a Little, Closer - ff

(2)

(F) cl

Chords: G7, C7, F7, F#dim, Gm, Eb6

Brass: mp  
Sax: Saxes  
Chords: Bbdim, Bb6, G7, C7, F7, Bb6, Eb6, Bb6

Chords: Db6, Dbdim, Ab7

Brass: Brass, Brass: pp, Brass: up fast, sfz  
Piano: Ab9, Ab7, Ab7, Db6  
Chords: Ab7, Ab7, Db6

Chords: Bb7, Eb7, Eb7, Ab7, Abdim, Bbm6

Chords: Gb6, Dbdim, Db6, Bb7, Eb7, Ab7, D7, Db6

# CUDDLE·UP·A·LITTLE·CLOSER

Bass

Moderate-to-Bright Tempo

arco Acc 7/4

pizz

Ⓐ

mf sfz mf

Ⓑ

Ⓒ VOCAL

Ⓓ

(Saxes) Ⓔ

Ⓕ

No Rit.

# Guitar CUDDLE UP A LITTLE CLOSER

Medium to Bright Tempo

Ac 7440

Db6 Dbdim Ebm7 Ebdim Bbm7 Eb7 Ab7 > **(A)** Db6 4

*mf* *sfz* *mf*

Db6 Dbdim Ab7 > Ab9 G9 Ab9 G9 Ab9 Ab7

Dbm7 Db6 **(B)** Bb7 Eb7 Ab7 Abdim Bbm6

Gb6 Dbdim Db6 Bb7 Eb7 D7<sup>aug9</sup> Db6 F7

**(C)** Bb6 4 5 Bbdim F7 8 9 10

11 12 13 F+7 Bb6 **(D)** G7 C7

F7 F#dim Gm Eb6 Bbdim Bb6 G7

C7 F<sup>-9</sup> Bb6 Eb6 Bb6 **(E)** Db6 4 5

Dbdim Ab7 > Ab9 4 Ab7 Ab7 Db6

**(F)** Bb7 Eb7 Ab7 Abdim Bbm6

Gb6 Dbdim Db6 Bb7 Eb7 Ab7 D7 Db6

Db 9/8 No Rit.

Drums

ACC 7640

# CUDDLE UP A LITTLE CLOSER

Moderate-to-Bright Tempo

Staff 2: **(A) TUTTI** 2 3 4 5 6 7 8  
 Includes *Saxes* and *Tromb Solo* markings.

Staff 3: **Tromb Solo** 5 8 9 10 11  
 Includes *mf* and *Tutti* markings.

Staff 4: **(C) Piano Solo** 4 Tromb 8 Piano 9 10 11 12  
 Includes *mf* and *sfz* markings.

Staff 5: **(D) Muted Tromb Solo (sweet ad lib)** 16 4 8  
 Includes *mf* and *sfz* markings.

Staff 6: **Fl-Clars.** 12 Brass (Saxes) **(E) Saxes**  
 Includes *mf* and *sfz* markings.

Staff 7: 4 6 8 12 14  
 Includes *mf* and *sfz* markings.

Staff 8: *mf* with brass muted brass figure **(F) Tromb & Saxes**  
 Includes *mf* and *sfz* markings.

Staff 9: 8 Tromb Solo 10 Tutti 12  
 Includes *f* and *mf* markings.

Staff 10: *mf* (mp) *No Rit*  
 Includes *f* and *mf* markings.

VOCAL

(1)

# CUDDLE UP A LITTLE CLOSER

Moderato-to-Bright Tempo  
rit. Db6

Ebm7

Ebdim 9 Sus4 Bbm7

Eb7

Ab7

Ab7 mf

Db6 sfz mp

Ab9

Ab9 Dbmi7 Db6

Bb7 Troms. Eb7 Ab7

Ab dim Bbm6 Trt solo Gb6 Db dim 9 Trt Db6

Bb7 Eb7 Db7 aug9 Db6 F7

F7 mp (dis) CUD- DLE UP A LIT-TLE CLOSER,

Bb6 (Trom) Bbdim F7 (Piano) F7 LOV- EY MINE; CUD- DLE UP AND BE MY LIT-TLE

F7 F+7 Bb6 Muted Trt solo sweet 3 G7 CLING- ING VINE. LIKE TO FEEL YOUR CHEEK SO

# VOCAL (2)

Muted Trpt Solo) Violin-Vocal: Cuddle up  
C7 F7 *allegro* *Chosen* F#dim Gm Ft. Solo

SY LIKE TO MAKE YOU COME COZY, USE I LOVE FROM HEAD TO TOE - MINE.

SY (Saxes) Brass C7 (Saxes) mp

Ab7 Ab9 unis. Ab7 Brass

Ab7 Db6 TUTTI F Trons + Saxes (Soli) pp

Bb7 Eb7 Ab7

Ab7 Ab7dim Bbm6 Trpt Solo Gb6

D7dim TUTTI Db6 Bb7

Eb7 Trpts. 3 Ab7 D7

Db6 Db9 NO Rit
