

CUTE

1st Eb ALTO SAXOPHONE

Composed and Arranged by
NEAL HEFTI

MEDIUM SWING $\text{♩} = 96$

1st Eb ALTO SAXOPHONE

(D)

(G)

(H) DRUM BACKGROUND

(I)

(J)

1

2

(K) LIGHT

mf

(L) SOFTER 2x

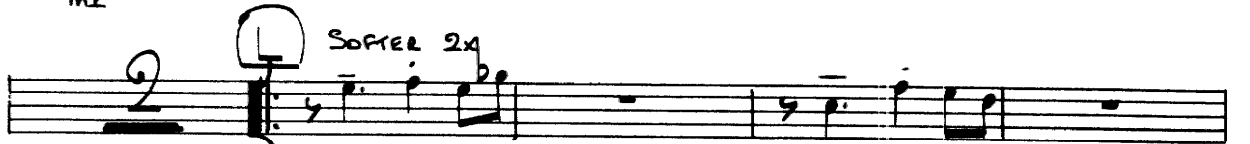

1 2 3

ppp

137

CUTE

2nd EbALTO SAXOPHONE

Composed and Arranged by
NEAL HEFTI

MEDIUM SWING $\text{♩} = 96$

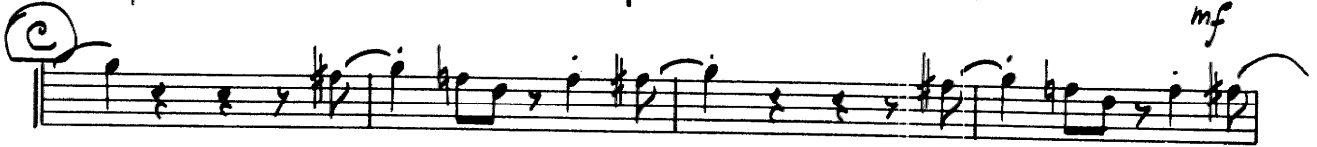

© Copyright 1958 by Neal Hefti Music, Inc., 57 West 56th St., New York 19, N. Y.
This arrangement © Copyright 1963 by Neal Hefti Music, Inc.
International Copyright Secured Printed in U.S.A.
All rights reserved including the right of public performance for profit

DB 103

2nd E \flat ALTO SAXOPHONE

(F)

(G)

(H) DRUM BACKGROUND

pp

1. 2.

(I)

f

(J)

1. 2.

(K) light fz

m2

(L) SOFTER 2x

1. 2. ppp

137

CUTE

1st Bb TENOR SAXOPHONE

Composed and Arranged by
NEAL HEFTI

MEDIUM SWING $\text{♩} = 90$

A LIGHT *mf*

B

C

D *No Solo*

E *Solo* *mf*

© Copyright 1958 by Neal Hefti Music, Inc., 57 West 56th St., New York 19, N. Y.
 This arrangement © Copyright 1963 by Neal Hefti Music, Inc.
 International Copyright Secured Printed in U.S.A.
 All rights reserved including the right of public performance for profit

DB 103

1st B \flat TENOR SAXOPHONE

(F) *y y*

(G) (H) Drum BACKGROUND

1. 2. *pp*

(I) *f*

(J)

1. *f*

2. *f*

(K) LIGHT *mf*

(L) *Sofrae 2x*

1. 2. 3. *ppp*

131

CUTE

2nd Bb TENOR SAXOPHONE

Composed and Arranged by
NEAL HEFTI

MEDIUM SWING $\text{♩} = 96$

A LIGHT *mf*

B

1. *mf* **Soli**

2.

C EASY

D *No Soli*

E *Soli* *mf*

© Copyright 1958 by Neal Hefti Music, Inc., 57 West 56th St., New York 19, N. Y.
 This arrangement © Copyright 1963 by Neal Hefti Music, Inc.
 International Copyright Secured Printed in U.S.A.
 All rights reserved including the right of public performance for profit

DB 103

2nd B♭ TENOR SAXOPHONE

(F)

(G) (H) *DELM BACKGROUND*

pp *f*

(I)

(J)

f

f

(K) *Light* *ml*

(L) *Soffra 2x*

ppp

137

CUTE

E♭ BARITONE SAXOPHONE

Composed and Arranged by
NEAL HEFTI

MEDIUM SWING 4/4

(A) Light

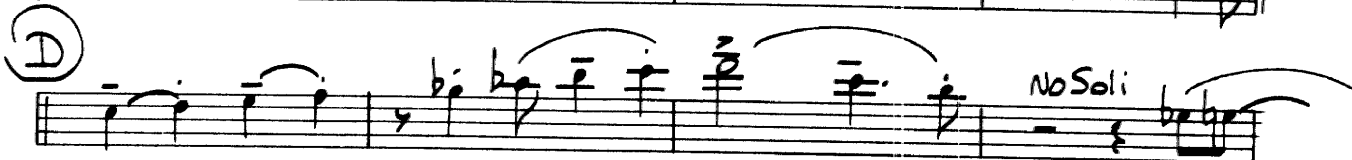
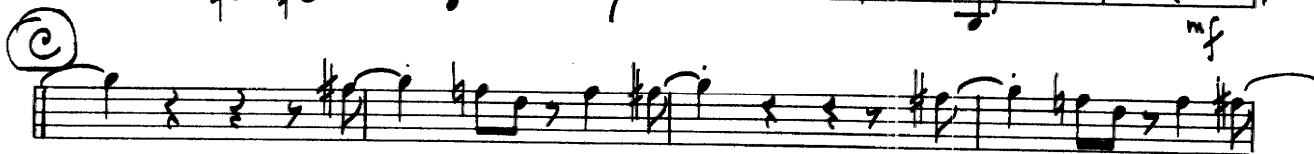

© Copyright 1958 by Neal Hefti Music, Inc., 57 West 56th St., New York 19, N. Y.
This arrangement © Copyright 1963 by Neal Hefti Music, Inc.
International Copyright Secured Printed in U.S.A.
All rights reserved including the right of public performance for profit

DB 103

E♭ BARITONE SAXOPHONE

(F) 

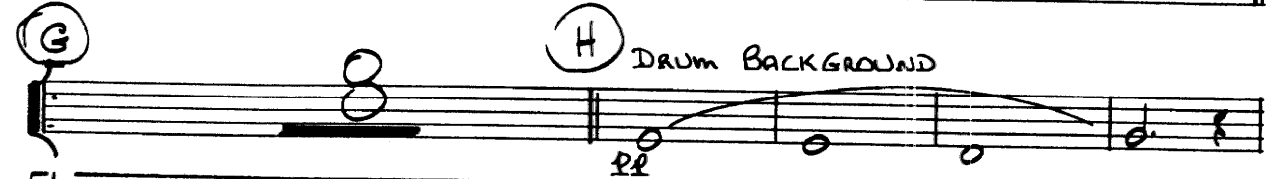

(G)  (H) DRUM BACKGROUND

(I) 

(J) 

1 

2 

(K) LIGHT  m.f.

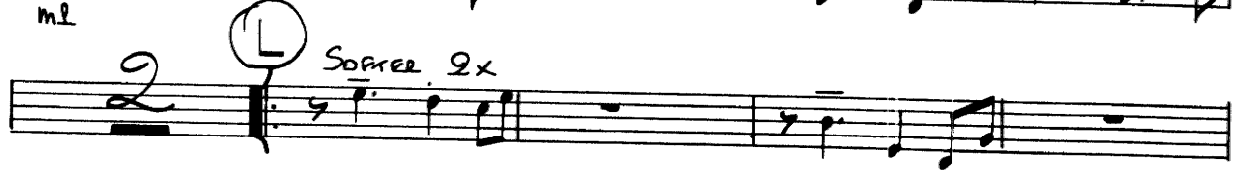
(L) SOPRANO 2x 

1  2.  3.  ppp

(13M)

CUTE

Composed and Arranged by
NEAL HEFTI

1st TRUMPET in Bb

MEDIUM SWING $\text{♩} = 96$

- Section C:** Starts with a circled 'C' and the instruction 'No Soli'. The dynamics are 'mf'. The music features longer note values with slurs.

© Copyright 1958 by Neal Hefti Music, Inc., 57 West 56th St., New York 19, N. Y.
 This arrangement © Copyright 1963 by Neal Hefti Music, Inc.
 International Copyright Secured Printed in U.S.A.
 All rights reserved including the right of public performance for profit

1st TRUMPET in B \flat

- Staff 8:** Includes first and second endings.
- Staff 9:** Includes first and second endings.

Other annotations include circled words like **OPEN** and **CLIP MUTE**, and various musical notations such as slurs, accents, and dynamic markings like **f**, **mf**, and **ppp**.

137

CUTE

2nd TRUMPET in B \flat

Composed and Arranged by
NEAL HEFTI

MEDIUM SWING $\text{♩} = 96$

A COL MUTE
Soli UNIS LIGHT
mf

B

C No Soli
mf

D Soli

E No Soli

© Copyright 1958 by Neal Hefti Music, Inc., 57 West 56th St., New York 19, N. Y.
This arrangement © Copyright 1963 by Neal Hefti Music, Inc.
International Copyright Secured Printed in U.S.A.
All rights reserved including the right of public performance for profit

DB 103

2nd TRUMPET in B \flat

139

CUTE

3rd TRUMPET in B \flat

Composed and Arranged by
NEAL HEFTI

MEDIUM SWING $\text{♩} = 96$

A CUT MUTE
Soli-UNIC-LIGHT
mf

B

1. 2.

C No Soli
mf

D
Soli

E No Soli

3rd TRUMPET in B \flat

- F**: Circled letter F at the end of the first staff.
- G**: Circled letter G at the start of the second staff.
- H**: Circled letter H in the middle of the second staff.
- I**: Circled letter I at the start of the fourth staff, with the word "Soli" written next to it.
- J**: Circled letter J at the start of the sixth staff.
- K**: Circled letter K at the start of the eighth staff, with the instruction "(CUP MOTE) Soli - UMS - LIGHT" written next to it.
- L**: Circled letter L at the start of the ninth staff, with the instruction "SOFTEN 2x" written next to it.
- OPEN**: The word "OPEN" is circled in the third staff.
- mf**: The dynamic marking "mf" (mezzo-forte) is written below the eighth staff.
- ppp**: The dynamic marking "ppp" (pianissimo) is written at the bottom right of the page.

Other markings include first and second endings (1., 2.), a circled "3" at the end of the first staff, and various rests and note values throughout the piece.

CUTE

Composed and Arranged by
NEAL HEFTI

4th TRUMPET in B \flat

MEDIUM SWING $\text{♩} = 96$

A **CUP MUTE**
Soli - UNIS - LIGHT.
mf

B

1. 2.

C NO SOLI
mf

D SOLI

E NO SOLI

4th TRUMPET in B \flat

(F)

3

(G)

(H)

(I) *Soli*

(OPEN)

(J)

(K) **CUP MUTE**
Soli - Univ. Light

(L) **SOFTER 2X**

PPP

CUTE

1st TROMBONE

Composed and Arranged by
NEAL HEFTI

MEDIUM SWING $\text{♩} = 96$

© Copyright 1958 by Neal Hefti Music, Inc., 57 West 56th St., New York 19, N. Y.
 This arrangement © Copyright 1963 by Neal Hefti Music, Inc.
 International Copyright Secured Printed in U.S.A.
 All rights reserved including the right of public performance for profit

DB 103

1st TROMBONE

CUTE

Composed and Arranged by
NEAL HEFTI

2nd TROMBONE

MEDIUM SWING $\text{♩} = 96$

A CUP MUTE
Soli - UNIS - LIGHT
mf

B

1 2

C No Soli
mf

D Soli

E No Soli

© Copyright 1958 by Neal Hefti Music, Inc., 57 West 56th St., New York 19, N. Y.
This arrangement © Copyright 1963 by Neal Hefti Music, Inc.
International Copyright Secured Printed in U.S.A.
All rights reserved including the right of public performance for profit

DB 103

2nd TROMBONE

(137)

CUTE

3rd TROMBONE

Composed and Arranged by
NEAL HEFTI

MEDIUM SWING $d = 96$

- Section C:** Starts with a circled 'C' and the instruction 'No Soli'. The dynamics are marked 'mf'. This section features a melodic line with slurs and accents.
- Section D:** Starts with a circled 'D'. It continues the melodic line with slurs and accents.
- Section E:** Starts with a circled 'E' and the instruction 'No Soli'. It concludes the melodic line with slurs and accents.

© Copyright 1958 by Neal Hefti Music, Inc., 57 West 56th St., New York 19, N. Y.
This arrangement © Copyright 1963 by Neal Hefti Music, Inc.
International Copyright Secured Printed in U.S.A.
All rights reserved including the right of public performance for profit

DB 103

3rd TROMBONE

137

CUTE

4th TROMBONE

Composed and Arranged by
NEAL HEFTI

MEDIUM SWING $\text{♩} = 96$

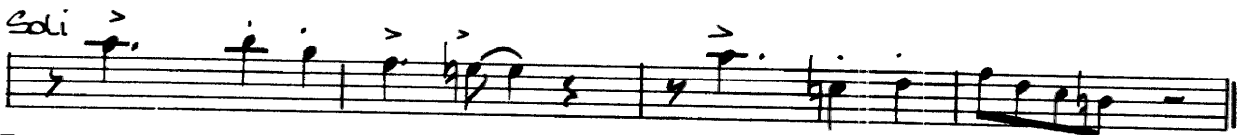
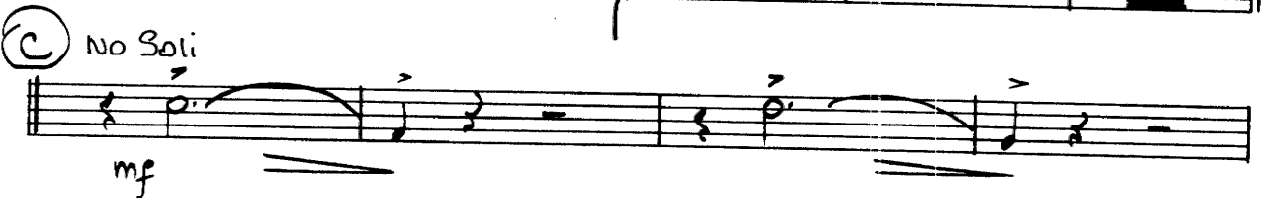
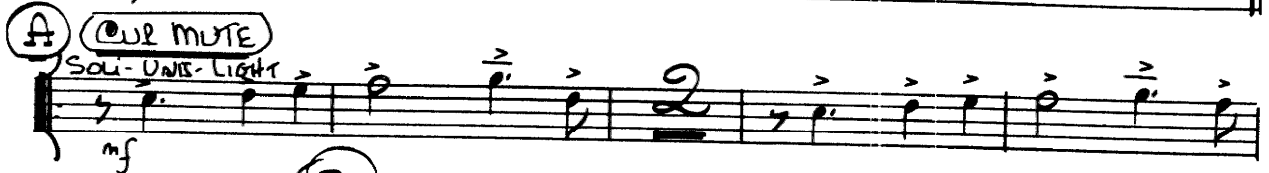

© Copyright 1958 by Neal Hefti Music, Inc., 57 West 56th St., New York 19, N. Y.
This arrangement © Copyright 1963 by Neal Hefti Music, Inc.
International Copyright Secured Printed in U.S.A.
All rights reserved including the right of public performance for profit

DB 103

4th TROMBONE

- Staff 3:** Features first and second endings, circled numbers '4', '2', and '3', and a circled 'OPEN' marking.
- Staff 7:** Features first and second endings.
- Staff 9:** Starts with a circled 'L' and the instruction 'SOFTER 2x'.
- Staff 10:** Ends with first and second endings, circled numbers '2' and '3', and a 'ped' marking at the bottom.

GUITAR

"CUTE"

DRUMS (A)

Db Fm7 Bb+5 Eb9 A7+5

Gb Bb Db Eb Gb Bb (B) Gb Bb Db

Db Gb9 F) Bm | Bb Db F Gm C) Fm7

2 Gb Fm7 Bb9 Eb7 Ab9 Dbb (C) Ebm7 Bb

Ab9 C Eb Fm7 Ab C Bb9 D F Ebm7 G Bb Ab9 C Eb

Abm7 Cb Eb Db9 F Ab (D) Gb G Ab Fm7 Gm G A Db Eb

C Eb G Bb Bm Db F Bbm Gb F G C) B9 E G Bb

Fm7 9 A C Eb Abm7 Cb Eb F (E) Ebm7 Gb Bb Ebm7

Fm7 Ab C Eb Bb+5 F Ab Fm7 Gb Bb Db Ab Eb Gb Db9 F Ab Eb

Abm7 Db9 F Gb Bb Db Gbm7 A Db Eb Fm7 Ab C Gb Bb D F Ab

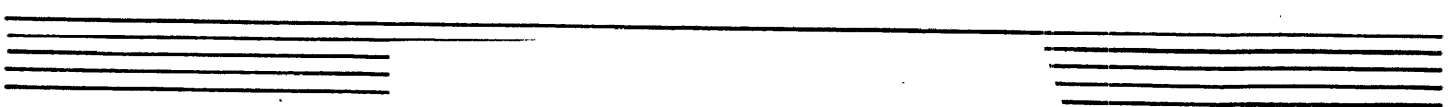

DM^7 E^bM^7 DM^7 E^bM^7 DM^7 E^bM^7 D^b F A^b Fm^7 B^b $+5$

PLAY IN NO BASS.

E^bM^7 A^bM^7 C^bE^b G^b A^bM^7 D^b (J) G^b B^b D^b G^bM^7 G^bM^7 A D

Fm^7 A^b C^bE^b Dm^7 F A^b B^b C B^b C^b D^b E^b F G A^b C

E^b F G (2) E^bM^7 A^b E^bM^7 D^b A^b D^b F A^b B^b F G

G^b Fm^7 B^b $+5$ E^bM^7 A^b $+5$ D^b (2) A^bM^7 B^b E^b A^b B^b

G^b Fm^7 E^bM^7 G^b M^7 Dm^7 A^b G^b F B^b A^b Fm^7 B^b $+5$

CUTE

BASS

Composed and Arranged by
NEAL HEFTI

MEDIUM SWING $\text{♩} = 96$

BASS

(G) BEHIND DRUMS

137

CUTE

DRUMS

Composed and Arranged by
NEAL HEFTI

MEDIUM SWING $d = \frac{2}{4}$ STICKS OR BRUSHES

(IDE CYMBAL) Solo

© Copyright 1958 by Neal Hefti Music, Inc., 57 West 56th St., New York 19, N. Y.
This arrangement © Copyright 1963 by Neal Hefti Music, Inc.
International Copyright Secured Printed in U.S.A.
All rights reserved including the right of public performance for profit

DB 103

DRUMS

(F)

(G)

Solo Time PATTERNS

(H)

2.

(I)

No Solo

(J)

2.

(K)

(L)

SOFTER 2x

2.

137

CUTE

Composed and Arranged by
NEAL HEFTI

PIANO

MEDIUM SWING
♩ = 96

A BELL SOLO

Drum Solo

B

C

D

© Copyright 1958 by Neal Hefti Music, Inc., 57 West 56th St., New York 19, N. Y.
 This arrangement © Copyright 1963 by Neal Hefti Music, Inc.
 International Copyright Secured Printed in U.S.A.
 All rights reserved including the right of public performance for profit

DB 103

PIANO

⑤

⑥

⑦

PLAY ONLY IF NO BASS
BEHIND DRUMS

⑧

⑨

PIANO

I

J

K

L

Solo

Bell

SOPRAN EX

1 2

2

3

22

Chords and notes are written across six systems of staves. The first system (I) shows a sequence of chords: Fm7, Ebm7, Fm7, Fm7 Bbm7, Ebm7, Ebm7. The second system (J) includes chords like Abm7, Abm7, Db7, Gb, Gbm, Gbm, Fm7, Dmaj7, Dmaj7. The third system (K) features Bbm6, C7, C7, Fmaj9, Fmaj9, Ebm7, Ebm7, Ab9. The fourth system (L) starts with a 'Solo' marking and includes chords like Db, B7, B7, Gb Fm7 Bbm7, Ebm9, Ab9, Dmaj7, Gb Fm7 Bbm7. The fifth system (L) includes Ebm7, Ab9, Db9, Gb Fm7 Ebm7 Gbm6, Dmaj7, Gbm9, Fbm9, Bbm9. The sixth system (L) shows Gb Fm7 Bbm7, Ebm7 Abbm7, Db, and a final section with a '22' marking.

101

CUTE

4:00

Composed and Arranged by
NEAL HEFTI

CONDUCTOR

MEDIUM SWING $\text{♩} = 96$ 16 BARS = 20 SECONDS

Cymbal Solo (STICKS OR BEWSIDES)

© Copyright 1958 by Neal Hefti Music, Inc., 57 West 56th St., New York 19, N. Y.
 This arrangement © Copyright 1963 by Neal Hefti Music, Inc.
 International Copyright Secured Printed in U.S.A.
 All rights reserved including the right of public performance for profit

DB 103

CONDUCTOR

BRASS
SaxS

SaxS
mf

BRASS
SaxS

SaxS
BRASS

(FALL OFF)
BRASS

DRUM SOLO TIME BATTERS
BASS

SaxS

1.

2.
DR. Ino. GUIT. BRASS (obed) SaxS

CONDUCTOR

I

Saxs
f
Bass

J

f₂

1.

Tutti
Saxs
f₂
Piano

2.

Tutti
Saxs
f
Piano Solo

K

> Piano Bell
Bass
Eul murr
Saxs (ml.)
Drum Solo

L

Piano
SOFTER 2x
Dr. Solo
BRASS
SAXS
Dr. Solo

2

Dr. Solo
Tutti
ppp
