

# CUTE

Composed and Arranged by  
NEAL HEFTI

1st Eb ALTO SAXOPHONE

MEDIUM SWING 2 = ♩

A LIGHT  
mf

B

1. 2. Soli  
mf

C EASY  
mf

D No Soli

E Soli  
mf

1st Eb ALTO SAXOPHONE

# CUTE

# 3

2ND

B♭ TENOR SAXOPHONE

Composed and Arranged by  
NEAL HEFTI

MEDIUM SWING  $\text{♩} = 96$

300W

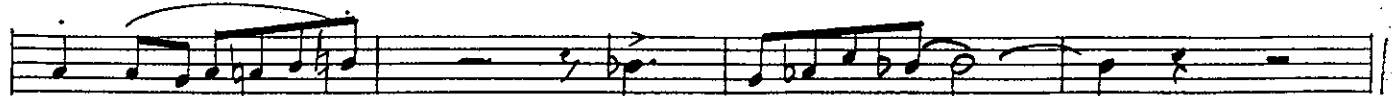
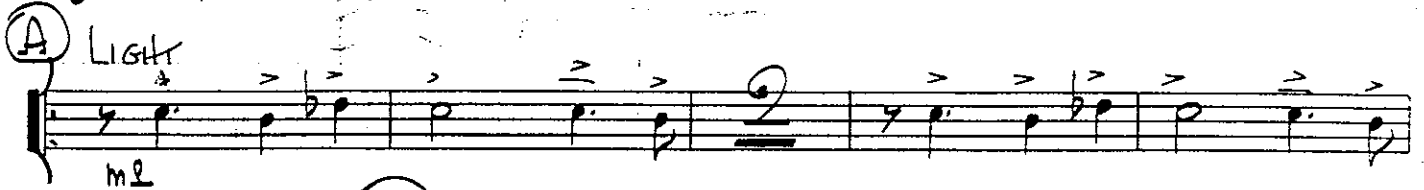

1st Bb TENOR SAXOPHONE

**F**

**G** **H** DRUM BACKGROUND

Section G consists of two staves of music. Section H is a drum background section, indicated by a circled 'H' and the text 'DRUM BACKGROUND', featuring a single note on a staff with a circled '2' below it. A 'pp' dynamic marking is present.

**I**

Section I consists of two staves of musical notation. The first staff has a circled 'I' and contains eighth notes with slurs. The second staff continues the melody. A 'f' dynamic marking is present at the end of the second staff.

**J**

Section J consists of two staves of musical notation. The first staff has a circled 'J' and contains eighth notes with slurs. The second staff continues the melody. A 'f' dynamic marking is present at the end of the second staff.

**K** LIGHT

Section K consists of one staff of musical notation with a circled 'K' and the text 'LIGHT'. It features eighth notes with slurs and a circled '2' below the staff. A 'me' dynamic marking is present.

**L** SOPRA 2x

Section L consists of one staff of musical notation with a circled 'L' and the text 'SOPRA 2x'. It features eighth notes with slurs and a circled '2' below the staff.

# CUTE

3RD

E♭ ALTO SAXOPHONE

Composed and Arranged by  
NEAL HEFTI

MEDIUM SWING  $\text{♩} = 96$

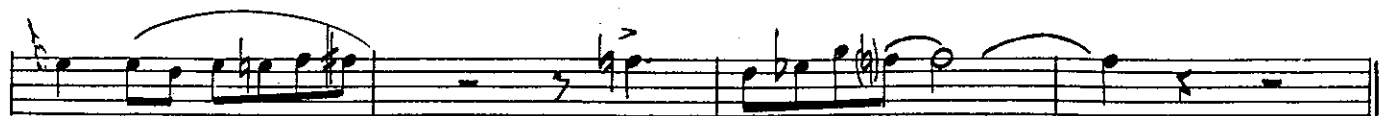
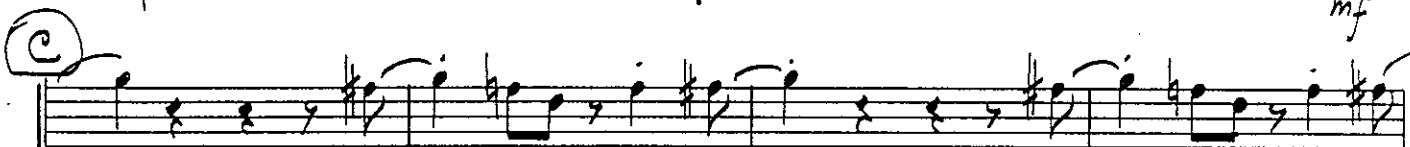

2nd E $\flat$  ALTO SAXOPHONE

(F)

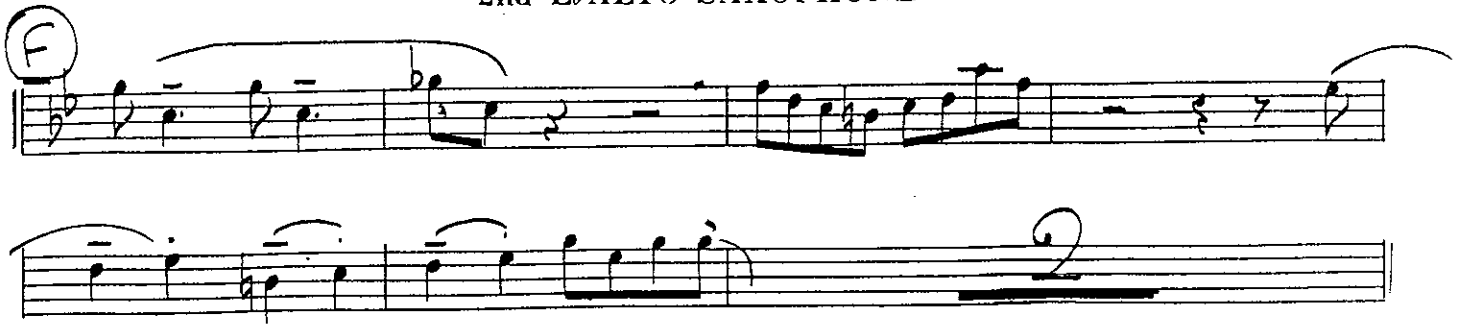

(G) (H) DRUM BACKGROUND

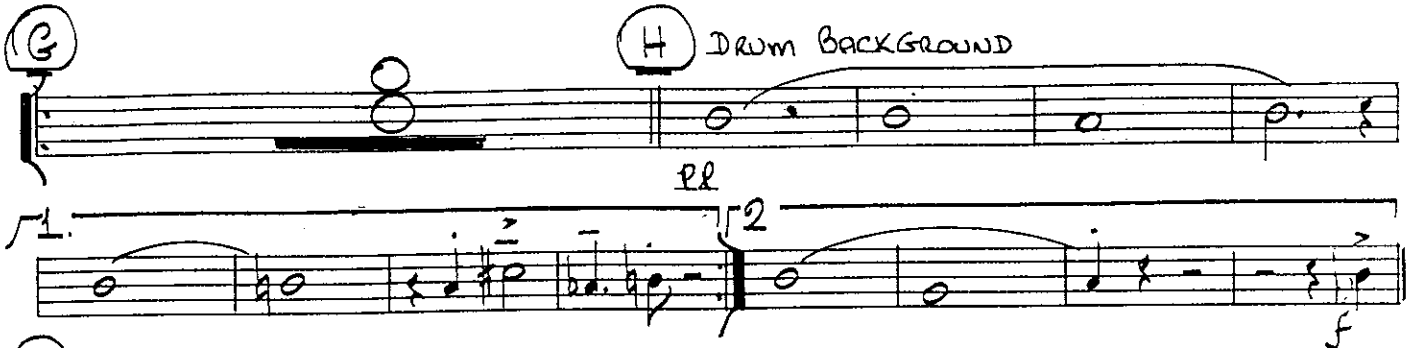

(I)

(J)

(K) Light

(L) SOFTER 2x

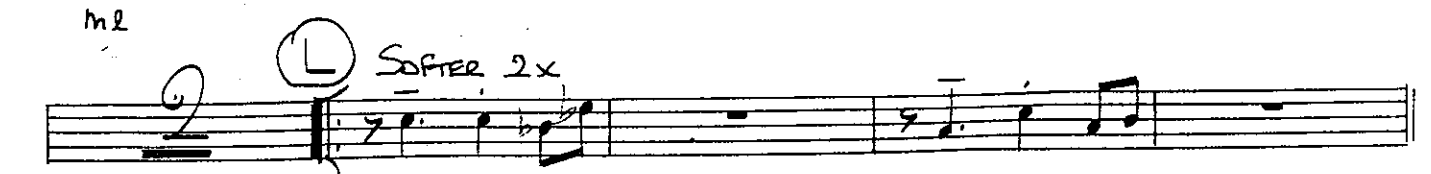

(M)

# CUTE

4<sup>th</sup>

**Bb TENOR SAXOPHONE**

Composed and Arranged by  
**NEAL HEFTI**

MEDIUM SWING  $\text{♩} = 96$

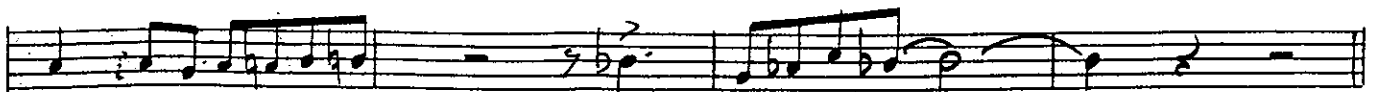
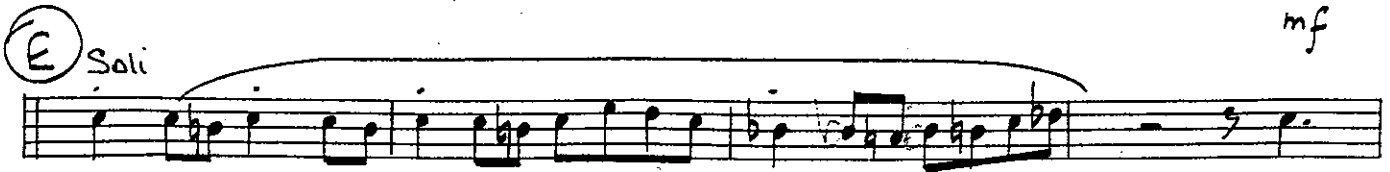
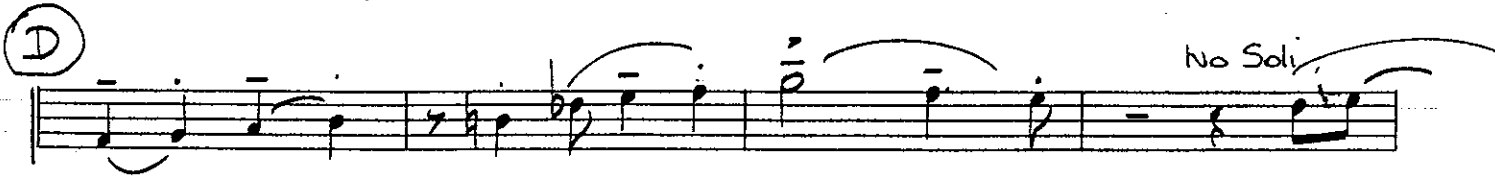
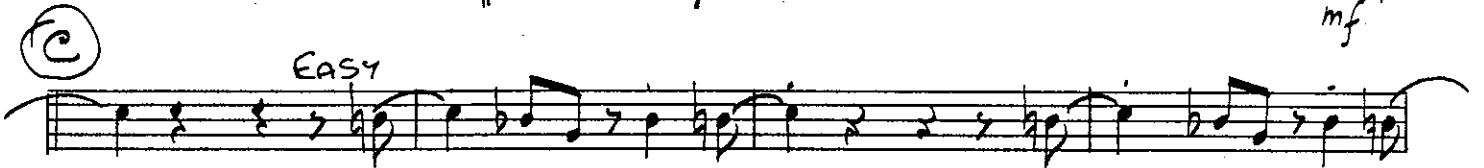

2nd B $\flat$  TENOR SAXOPHONE

(F)

2 3 4

2

(G)

(H) Drum BACKGROUND

PR

2

(I)

f

(J) 5/4

f

(K) Light

mf

mf

(L) SOFTER 2x

2

# CUTE

5<sup>th</sup> Eb BARITONE SAXOPHONE

Composed and Arranged by  
NEAL HEFTI

MEDIUM SWING  $\text{♩} = 96$

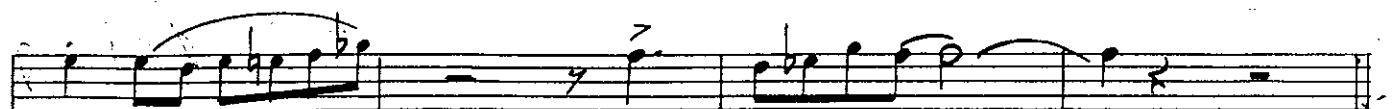
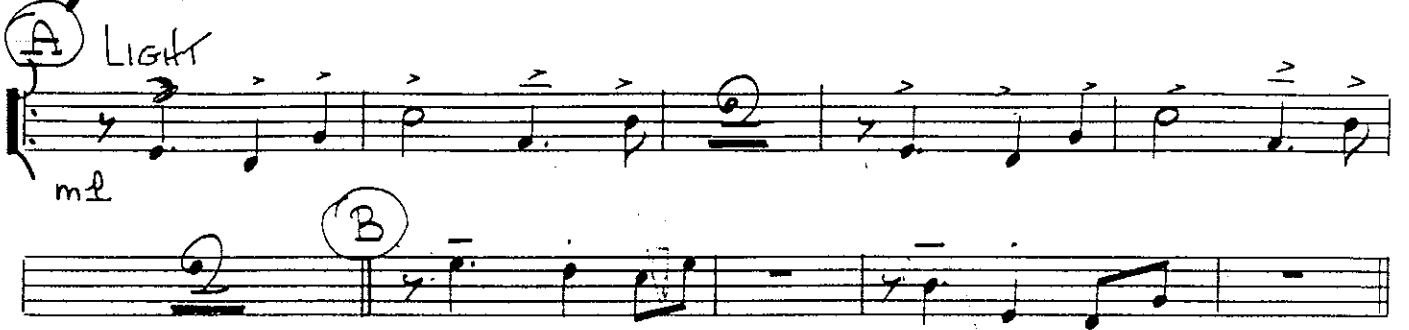
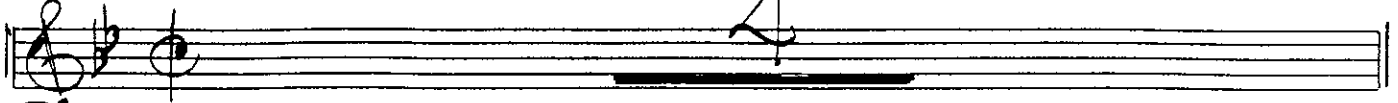

E♭ BARITONE SAXOPHONE

(F)

(G) (H) DRUM BACKGROUND

1 2

(I)

(J)

1

2

(K) LIGHT

(L) Sopranos 2x

1 2

# CUTE

Composed and Arranged by  
NEAL HEFTI

1st TRUMPET in B $\flat$

MEDIUM SWING  $\text{♩} = 96$

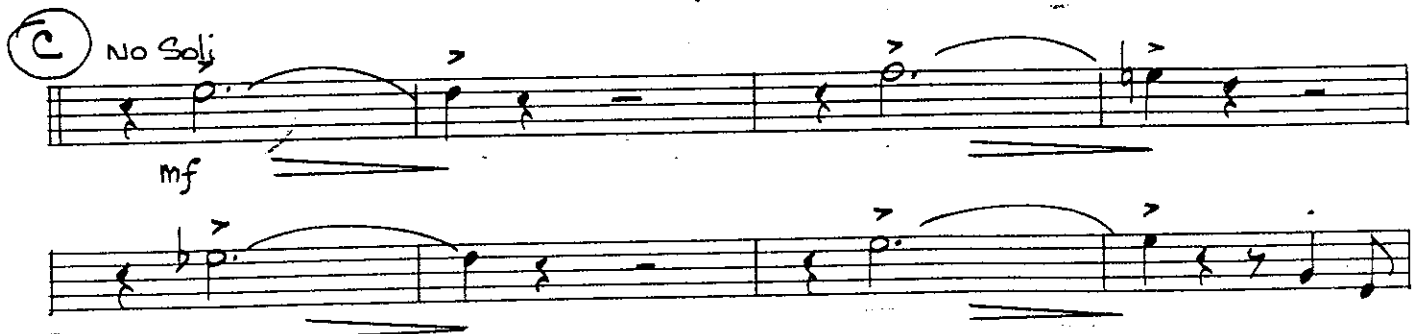
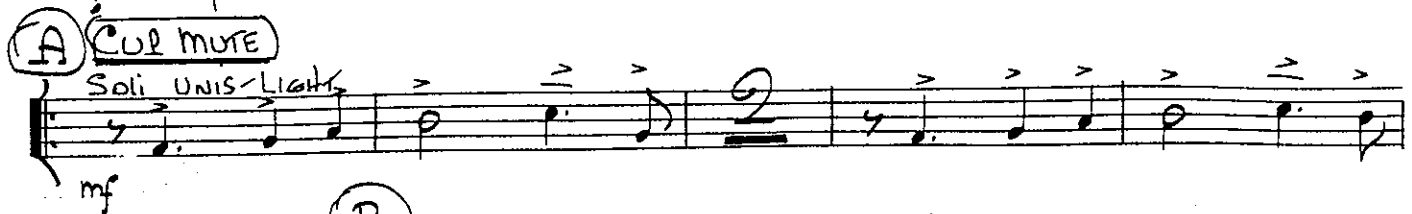

# Cute

## 1st TRUMPET in B $\flat$

# CUTE

Composed and Arranged by  
NEAL HEFTI

2nd TRUMPET in B $\flat$

MEDIUM SWING  $\text{♩} = 96$

**A** SOLI UNIS LIGHT  
mf

**B**  
mf

**C** NO SOLI  
mf

**D** SOLI

**E** NO SOLI

2nd TRUMPET in Bb

# CUTE

Composed and Arranged by  
NEAL HEFTI

3rd TRUMPET in B $\flat$

MEDIUM SWING  $\text{♩} = 96$

**A** CUE MUTE

Soli- UNIC- LIGHT

*mf*

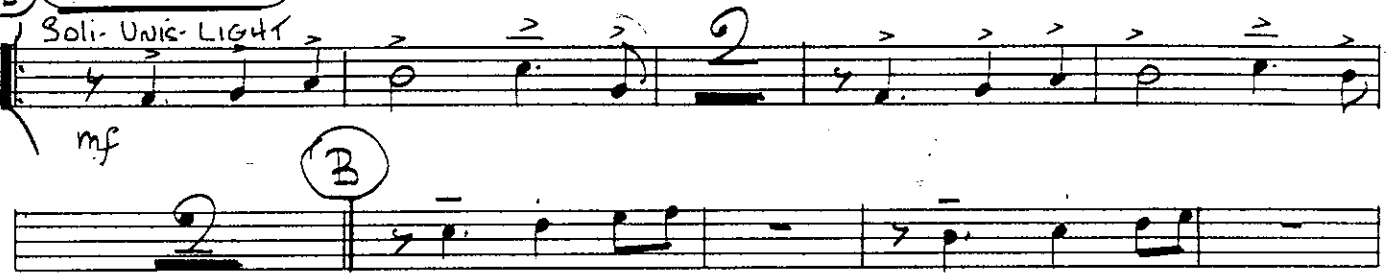

**C** No Soli

*mf*

**D**

Soli

**E** No Soli

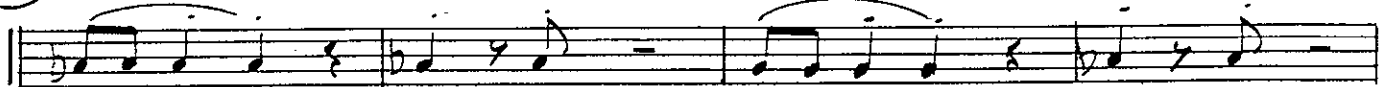

3rd TRUMPET in Bb

(F)

# CUTE

Composed and Arranged by  
NEAL HEFTI

4th TRUMPET in B $\flat$

MEDIUM SWING  $\text{♩} = 96$

**A** CUP MUTE  
Soli - UNIS - LIGHT  
mf

**B**

**C** NO SOLI  
mf

**D** SOLI

**E** NO SOLI

4th TRUMPET in B $\flat$

# CUTE

Composed and Arranged by  
NEAL HEFTI

1st TROMBONE

MEDIUM SWING  $\text{♩} = 96$

A **CUT MORE**  
SOLI - UNIS LIGHT  
mf

B

1. 2.

C No Soli  
mf

D Soli

E No Soli

1st TROMBONE

(G) OPEN

1. 2. OPEN

Soli

(I)

1.

2.

(K) CUP MUTE  
Soli - UNIS - Light

mf

1. 2.

ppp

# CUTE

Composed and Arranged by  
NEAL HEFTI

2nd TROMBONE

MEDIUM SWING  $\text{♩} = 96$

A CUP MUTE  
Soli - UNRS - LIGHT  
mf

B

1 2

C no Soli  
mf

D Soli

E no Soli

2nd TROMBONE

# CUTE

Composed and Arranged by  
NEAL HEFTI

3rd TROMBONE

MEDIUM SWING  $\text{♩} = 96$

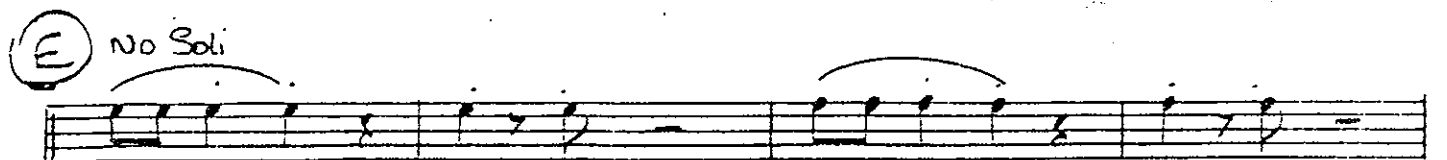
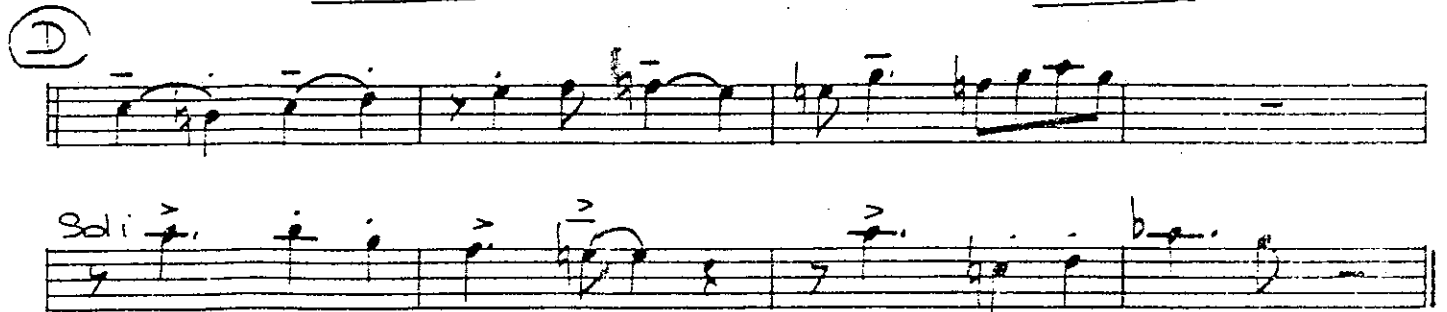
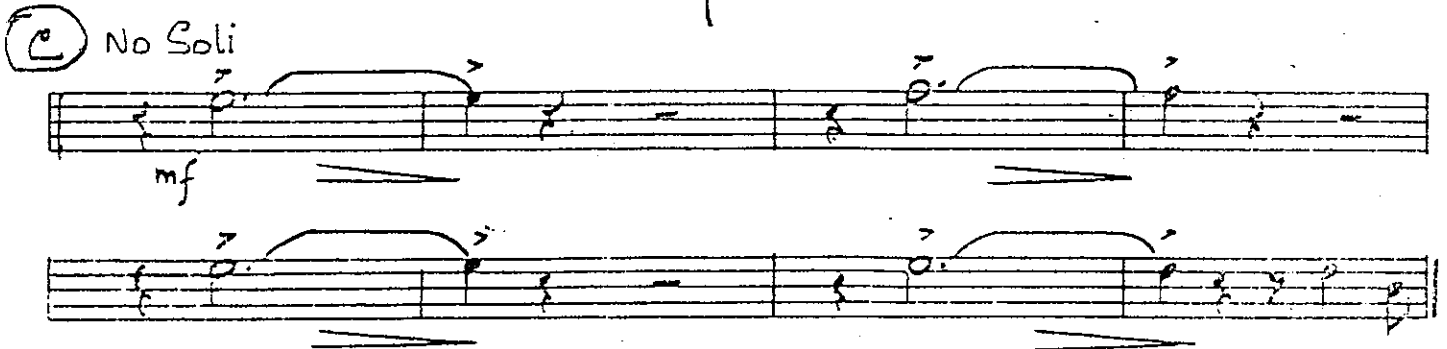
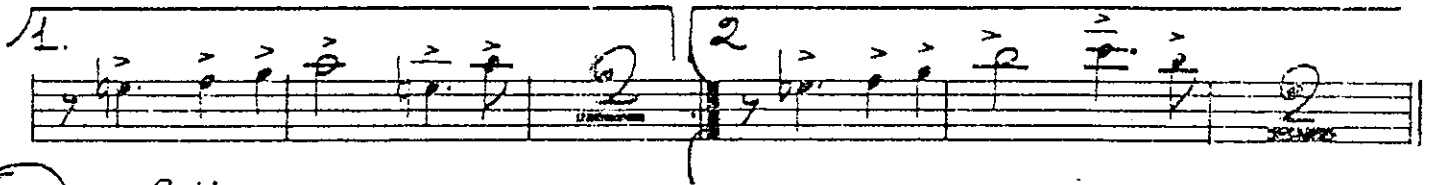
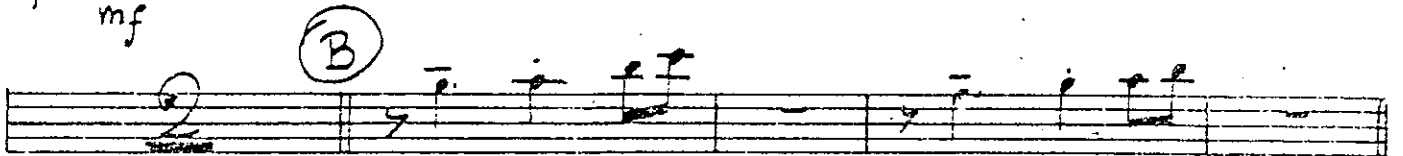
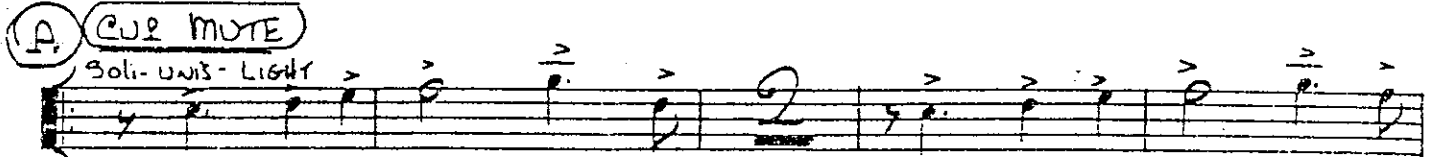

3rd TROMBONE

# CUTE

Composed and Arranged by  
NEAL HEFTI

4th TROMBONE

MEDIUM SWWG  $\text{♩} = \text{♩}$

**A** **ONE MUTE**  
Soli - UNUS - LIGHT  
mf

**B** 2

**C** No Soli  
mf

**D** Soli

**E** No Soli

4th TROMBONE

(F)

(G)

(H)

1.

(OPEN)

(I)

Soli

f

(J)

1.

2.

(K)

(CUE MUTE)

Soli-UNIS. LIGHT.

mf

(L)

Soffice 2x

# CUTE

Composed and Arranged by  
NEAL HEFTI

BASS

Medium SWING  $\text{♩} = 96$

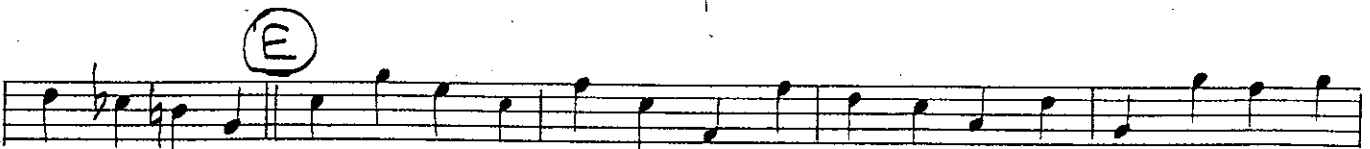
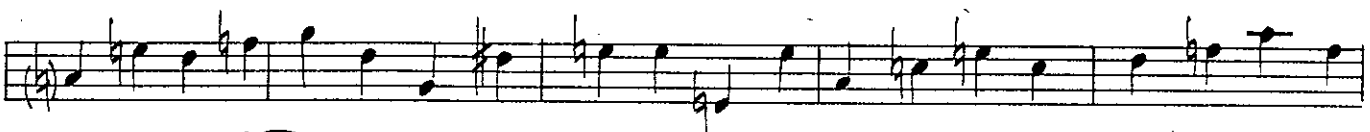
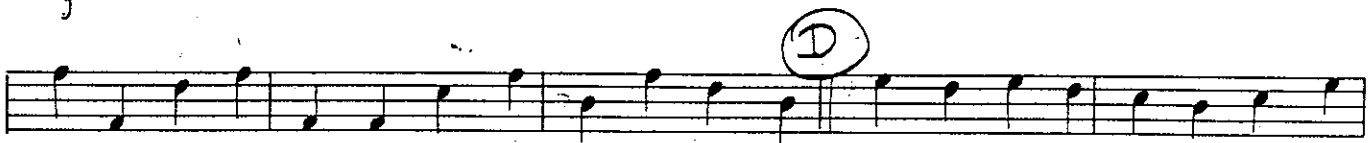
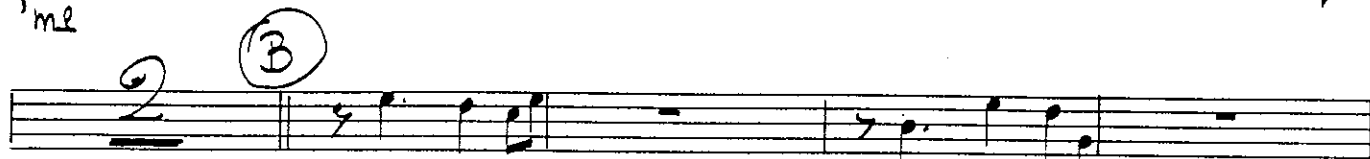

BASS

**(G) Behind Drums**  
E<sup>b</sup> min E<sup>b</sup> min E<sup>b</sup> min

**(H)**  
D<sup>b</sup> min C<sup>b</sup> min F<sup>b</sup> maj E<sup>b</sup> 7

1. E<sup>b</sup> min C<sup>b</sup> min F<sup>b</sup> maj F<sup>b</sup> maj

2. Sao UNIS *f*

**(I)**  
*f*

**(J)**  
*f*

1. *f* *f*

2. *f*

**(K)**  
me

**(L) SORTEO 2x**

1. 2 3

# CUTE

Composed and Arranged by  
NEAL HEFTI

## DRUMS

MEDIUM SWING  $\text{♩} = 96$   
(IDE CYMBAL) STICKS OR BRUSHES  
Solo

# DRUMS

(F)

(G)

Solo Time PATTERNS

(H)

(I)

(J)

No Solo

(K)

(L)

(M)

(N)

(O)

SOPPER 2x

(P)

(Q)

# CUTE

Composed and Arranged by  
NEAL HEFTI

PIANO

MEDIUM SWING

DRUM SOLO

**A** BELL

**B**

**C**

**D**

Chords:  $E_b m^7$ ,  $A b^9$ ,  $D b^9$ ,  $G b m^7$ ,  $F m^7$ ,  $B b^7 b^9$ ,  $E_b m^9$ ,  $A b^9 + 5$ ,  $D m a j^7$ ,  $G b m^7$ ,  $F m^7$ ,  $B b^7 b^9$ ,  $E_b m^7$ ,  $A b^7 b^9$ ,  $D b^6$ ,  $G b m^7$ ,  $E_b m^7$ ,  $A b^9$ ,  $F m^7$ ,  $B b^9$ ,  $E_b m^7$ ,  $A b^9$ ,  $A m^7$ ,  $D b^9$ ,  $G b m^7$ ,  $F m^7$ ,  $G b m^6$ ,  $E_b m^7$ ,  $F^7 b^9$ ,  $B b m^7$ ,  $A m^6$

③

④

⑤

⑥

⑦

PIANO 3

**I**

Chords:  $E^b m^7$ ,  $E^b m^7$ ,  $F m^7$ ,  $F m^7 E^b m^7$ ,  $E^b m^7$ ,  $E^b m^7$

**J**

Chords:  $A^b m^7$ ,  $A^b m^7$ ,  $D^b 7^+ 9$ ,  $G^b$ ,  $G^b m$ ,  $G^b m$ ,  $F m^7$ ,  $D m a j^7$ ,  $D m a j^7$

**1.** **2.**

Chords:  $B^b m^6$ ,  $E^b 7^b 9$ ,  $E^b 7^b 9$ ,  $F m a j^9$ ,  $F m a j^9$ ,  $E^b m^7$ ,  $E^b m^7$ ,  $A^b 9$

**K**

Solo

Chords:  $D^b$ ,  $B^7$ ,  $B^b 7$ ,  $G^b$ ,  $F m^7$ ,  $B^b 7^b 9$ ,  $E^b 9$ ,  $A^+ 5$ ,  $D m a j^7$ ,  $G^b$ ,  $F m^7$ ,  $B^b 7^b 9$

**L**

SOFT 2x

Chords:  $E^b m^7$ ,  $A^b 9$ ,  $D^b 9$ ,  $G^b$ ,  $F m^7$ ,  $E^b m^7$ ,  $G^b m$ ,  $D m a j^9$ ,  $G^b 9$ ,  $F^b 9$ ,  $B^b m$

**1.** **2.**

Chords:  $G^b$ ,  $F m^7$ ,  $B^b 7^b 9$ ,  $E^b m^7$ ,  $A^b 7^b 9$ ,  $D^b$