

Piano

DAY BY DAY

Moderately slow, with expression

softly *very loud*

1st time - loud with feeling
2nd time - medium loud

Day By Day I'm fall-ing

more in love with you And Day By Day my love seems to grow

There is-n't an-y end to my de-vo-tion, It's

deep-er dear by far than an-y o-cean, I find that

Copyright 1945 by BARTON MUSIC CORP., 1619 Broadway, New York, N. Y.
International Copyright Secured Made in U.S.A.
All Rights Reserved Including the Rights of Public Performance for Profit

PIANO

Arranged by
PAUL WEIRICK

DAY BY DAY

- 2 -

 *medium loud both times*

Day By Day you're mak-ing all my dreams come true, so

come what may I want you to know I'm yours a lone

and I'm in love to stay, As we go through the years, Day By

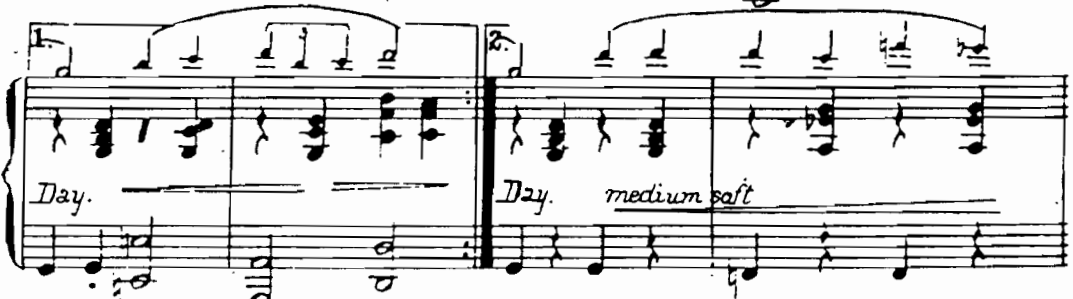

Day. Day. *medium soft*

very loud *f3-p*

Piano 2

Words and Music by
SAMMY CAHN
AXEL STORDAHL
PAUL WESTON

DAY BY DAY

PIANO

C

3 -

sattly

Solo Sax
loud with Pedal
E^bm. F7(b9) B^bm.

loco
D⁷ B^bm⁷ E^b7 D⁷ E^b7 B^bm⁷ E^b7 D⁷ E^b7 E^bm⁷ A^b7

D

sattly

Solo Sax
loud with Pedal
E^bm⁷ A^b9 E^bm⁷ A^b9 D^b C[#]

PIANO

DAY BY DAY

4-

- 8va**: Indicated at the beginning of the first system.
- loco**: Indicated above the first system.
- Saxes**: Indicated above the first system.
- loud**: Dynamic marking in the first system.
- very loud**: Dynamic marking in the first system.
- Lift**: Instruction above the second system.
- E**: Chord symbol above the second system.
- Tenor Solo**: Instruction above the fourth system.
- sally**: Dynamic marking above the fourth system.
- F**: Chord symbol above the fourth system.
- Tenor Solo**: Instruction above the fifth system.
- fff**: Dynamic marking at the end of the fifth system.

DAY BY DAY

Arranged by
PAUL WEIRICK

DAY BY DAY

Bass

Moderately Slow, with expression

[A] 1st time - Loud, with feeling
2^d time - Medium Loud

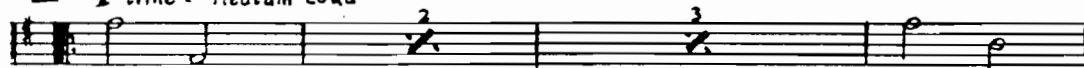

Day By Day I'm fall-ing more in love with you And

Day By Day my love seems to grow, There

is-nt an-y end to my de-vo-tion, It's

deep-er dear by far than an-y o-cean, I find that

Medium Loud Both Times

Day By Day you're mak-ing all my dreams come true, So

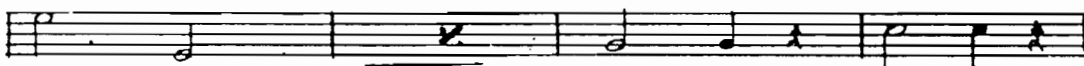

come what may I want you to know I'm

Softly yours a-lone and I'm in love to stay, As

we go through the years, Day By Day. Day.

Copyright 1945 by BARTON MUSIC CORP., 1619 Broadway, New York, N. Y.
International Copyright Secured Made in U.S.A.
All Rights Reserved Including the Rights of Public Performance for Profit

Words and Music by
SAMMY CAHN
AXEL STORDAHL
PAUL WESTON

DAY BY DAY

BASS

Bass

Drums

Arranged by
PAUL WEIRICK

DAY BY DAY

Moderately Slow, with expression

Softly

Very Loud

A

1st time - Loud, with feeling
2nd time - Medium Loud

Day By Day I'm fall-ing more in love with you And

Day By Day my love seems to grow, There

is - n't an - y end to my de - vo - tion, It's

deep - er dear by far than an - y o - cean, I find that

B

Medium Loud - Both Times

Day By Day you're mak - ing all my dreams come true, So

come what may I want you to know I'm

Softly yours a - lone and I'm in love to stay, As

we go through the years, Day By Day. Day.

medium soft.

$f_2 > p$

Copyright 1945 by BARTON MUSIC CORP., 1619 Broadway, New York, N. Y.
 International Copyright Secured Made in U.S.A.
 All Rights Reserved Including the Rights of Public Performance for Profit

Words and Music by
SAMMY CAHN
AXEL STORDAHL
PAUL WESTON

DRUMS

DAY BY DAY

© Brushes. - 2 -

Softly

Sticks.

Brushes

4

D

Sticks.

3

Cym.

> Very loud

E Lift

4

8

11

E

Softly

fff

Drums

1st Trumpet in Bb

Arranged by PAUL WEIRICK DAY BY DAY

- 1 -

Moderately slow, with expression

DAY BY DAY

Words and Music by
SAMMY CAHN
AXEL STORDAHL
PAUL WESTON

1ST TRPT

DAY BY DAY

2. *unison soli*
(Open)

Medium soft *very loud* *fz > p* *Cup Mute*

C *Medium loud* *Piano*

D *Piano*

Open *Melody* *Very loud*

E *Lift* *softly*

F *fff*

1st Trumpet in Bb

2nd Trumpet in Bb

Arranged by
PAUL WEIRICK

DAY BY DAY

Moderately slow, with expression - 1 -

Copyright 1945 by BARTON MUSIC CORP., 1619 Broadway, New York, N Y.
International Copyright Secured
All Rights Reserved Including the Rights of Public Performance for Profit
Made in U.S.A.

2nd TRUMPET

Words and Music by
SAMMY CAHN
AXEL STORDAHL
PAUL WESTON

DAY BY DAY

- 2 -

1. *Very loud* *Open*

2. *unison - soli* *Open* *Medium soft* *Very loud* *Cup Mute* *ff* *p*

3. *Medium loud*

4. *8*

5. *Open* *(open)* *Very loud*

6. *E*

7. *softly*

8. *F* *fff*

2nd Trumpet in Bb

3rd Trumpet in Bb

Arranged by
PAUL WEIRICK
DAY BY DAY

- 1 -

Moderately Slow, with expression

Copyright © 1945 by BARTON MUSIC CORP., 1619 Broadway, New York, N.Y.
International Copyright Secured
All Rights Reserved Including the Rights of Public Performance for Profit
Made in U.S.A.

DAY BY DAY

Words and Music by
SAMMY CAHN
AXEL STORDAHL
PAUL WESTON

3RD TRPT

- 2 -

1. *Very loud* *Open*

2. *Very soft* *Open* *Cup Mute* *Medium soft* *very loud* *fz > p*

3. *Medium loud*

4. *Open* 6 *(open)* *Very loud*

5. *Lift*

6. *softly*

7. *fff*

8

D

E

F

3rd Trumpet in Bb

1st Trombone

Arranged by
PAUL WEIRICK

DAY BY DAY

- 6 -

Moderately slow, with expression

softly *very loud*

A

Loud, with feeling

Straight Mute

softly *Medium loud*

B

softly

softly

Copyright 1945 by BARTON MUSIC CORP., 1619 Broadway, New York, N. Y.
International Copyright Secured Made in U.S.A.
All Rights Reserved Including the Rights of Public Performance for Profit

DAY BY DAY

Words and Music by
SAMMY CAHN
AXEL STORDAHL
PAUL WESTON

1ST TROMBONE

- 2 -

1st Trombone

2nd Trombone

Arranged by
PAUL WEIRICK

DAY BY DAY

Moderately slow, with expression

Melody

softly *Very loud*

A Melody

Loud, with feeling

Straight Mute

Medium loud

B

Melody - soli *softly*

medium loud

Melody

softly

Copyright 1945 by BARTON MUSIC CORP., 1619 Broadway, New York, N. Y.
International Copyright Secured Made in U.S.A.
All Rights Reserved Including the Rights of Public Performance for Profit

2ND BONE

Words and Music by
SAMMY CAHN
AXEL STORDAHL
PAUL WESTON

DAY BY DAY

- 2 -

2nd Trombone

1st Saxophone
(Eb Alto)

Arranged by
PAUL WEIRICK

DAY BY DAY

Moderately slow, with expression

softly *very loud* *unison soli*

A *Loud with feeling*
Medium loud
Melody Soli

Medium Loud
Melody Soli

B *very softly*

softly
Melody Soli
Medium loud

Copyright 1945 by BARTON MUSIC CORP., 1619 Broadway, New York, N. Y.
International Copyright Secured
All Rights Reserved Including the Rights of Public Performance for Profit
Made in U.S.A.

Words and Music by
SAMMY CAHN
AXEL STORDAHL
PAUL WESTON

DAY BY DAY

1ST ALTO

- 2 -

1st Saxophone Eb Alto

3rd Saxophone
(Eb Alto)

Arranged by
PAUL WEIRICK

DAY BY DAY

- 1 -

Moderately slow, with expression
softly

Very loud - unison soli

A Loud, with feeling

Medium loud soli

B Medium loud soli

very softly

3RD ALTO

Words and Music by
SAMMY CAHN
AXEL STORDAHL
PAUL WESTON

DAY BY DAY

Very loud - 2

1.

2. Medium soft

Very loud

Soli

Medium Loud
unison Soli

Very soft - 3

Medium Loud
unison Soli

very soft - 3

Loud Soli

Very loud
no Soli

E Lift

softly

F

fff

3rd Saxophone Eb Alto

DAY BY DAY

1st
2nd Saxophone
(Bb Tenor)

Arranged by
PAUL WEIRICK

- 1 -

DAY BY DAY

Moderately slow, with expression

softly *Very loud* *unison soli*

A *Loud, with feeling* *Medium loud soli*

B *Medium loud soli* *very softly*

Copyright 1945 by BARTON MUSIC CORP., 1619 Broadway, New York, N. Y.
International Copyright Secured
All Rights Reserved Including the Rights of Public Performance for Profit

Made in U.S.A.

DAY BY DAY

1st
2nd TENOR

Words and Music by
SAMMY CAHN
AXEL STORDAHL
PAUL WESTON

DAY BY DAY

Very loud -2-

1.

2. Medium soft Very loud soli

© Medium loud

Very soft

Medium loud

Soli

Very soft

Soli

Very loud

Loud

E Dist

Solo

Medium loud

F softly

Loud Solo

fff

2nd Saxophone Bb Tenor

DAY BY DAY

2nd
4th Saxophone
(Bb Tenor)

Arranged by
PAUL WEIRICK

DAY BY DAY

Moderately slow, with expression

-1-

- System 2:** Continues the melodic line with triplets and slurs.
- System 3:** Includes a section marked *Medium loud soli* and a *very softly* section with a triplet.
- System 4:** Features a section marked *Medium loud soli* and a *very softly* section with a triplet.
- System 5:** Continues the melodic line with triplets and slurs.
- System 6:** Ends with a *Melody* line marked *softly* and a *Medium loud soli* section.

Copyright 1945 by BARTON MUSIC CORP., 1619 Broadway, New York, N. Y.
International Copyright Secured
All Rights Reserved Including the Rights of Public Performance for Profit

Made in U.S.A.

DAY BY DAY

Words and Music by
SAMMY CAHN
AXEL STORDAHL
PAUL WESTON

DAY BY DAY

2nd
4th TENOR

-2-

Very loud

1.

3.

Medium soft

Very loud

Soli

Medium loud

unison soli

Very soft

Medium loud

unison

Soli

Loud

Soli

Very loud

Melody no soli

Lift

Softly

fff

4th Sax. Bb Tenor
2nd

DAY BY DAY

- 1 -

VIOLIN
VOCAL

Moderately Slow, with Expression

Melody

A-B
-C-

Softly ————— Very Loud

Melody

A-B

Day By Day I'm fall - ing more in love with

1st time - Loud, with feeling
2nd time - Medium Loud

Obsl. Medium Loud

you And Day By Day my love seems to grow,

There is - n't an - y end to my de - vo - tion,

Arranged by
PAUL WEIRICK

- 2 -

VOLIN
VOCAL

DAY BY DAY

It's deep-er dear by far than an-y o-cean,

I find that Day By Day you're mak-ing all my dreams come

Medium Loud
both times

Very Softly

true, So come what may I want you to know

1st Violins 2

DAY BY DAY

Words and Music by
SAMMY CAHN
AXEL STORDAHL
PAUL WESTON

- 3 -

VIOLIN
VOCAL

Softly
I'm yours a- lone and I'm in love to

Very Loud
stay, As we go through the years, Day By

1. Day.
2. Day.
Medium Soft

1st Violins 3

DAY BY DAY - 4 -

Very Loud

Medium Loud
unison-Soli

Piano Solo

Medium Loud
unison-Soli

Piano Solo

Very Loud

Loud

Lift

Tenor Solo

Alto Solo

Tenor Solo

fff
