

EASY ROCK (0:116)

deacon blues

RECORDED BY JEFF DANIELSON, WILLOW

WORDS AND MUSIC BY
WALTER SCHEER AND DONALD HICKSON
ARRANGED AND ORCHESTRATED BY LARRY HORNBERG

ALTO SAX 1 (NO VIB.)

ALTO SAX 2

TENOR SAX 1 (NO VIB.)

TENOR SAX 2 (NO VIB.)

BARITONE SAX (NO VIB.)

TRUMPET 1

TRUMPET 2

TRUMPET 3

TRUMPET 4

TROMBONE 1

TROMBONE 2

TROMBONE 3

TROMBONE 4

GUITAR

PIANO

BASS

DRUMS

3-11-04010

Copyright © 1977 by ABC-Decca Music, Inc.
International Copyright © 1977 by ABC-Decca Music, Inc.
All Rights Reserved. Made in USA.

NOTE TO STUDENTS AND TEACHERS
The words and music for this piece are for their
improvised use only. Duplication by any means is not only illegal but it
inhibits the creation of new music for you! USE.

ALTO SAX 1
ALTO SAX 2
TENOR SAX 1
TENOR SAX 2
BARIOTONE SAX

TRUMPET 1
TRUMPET 2
TRUMPET 3
TRUMPET 4

TROMBONE 1
TROMBONE 2
TROMBONE 3
TROMBONE 4

GUITAR

Gm7/A F13
G13 F13
Gm7/A D13
Fm9 E7(b9)

PIANO

BASS

DRUMS

311-04010 / pg 2

ALTO SAX 1
ALTO SAX 2
TENOR SAX 1
TENOR SAX 2
BARITONE SAX

TRUMPET 1
TRUMPET 2
TRUMPET 3
TRUMPET 4

TROMBONE 1
TROMBONE 2
TROMBONE 3
TROMBONE 4

GUITAR

A m17 Bb13 E7(b9) B13 Bm7(uss) E7 Bm7(b9) E7(b9) G13 F13

Guitar chord progression: A m17 Bb13 E7(b9) B13 Bm7(uss) E7 Bm7(b9) E7(b9) G13 F13

PIANO

Piano accompaniment, including chords and melodic lines.

BASS
DRUMS

Bass and drums notation, including bass line and drum patterns.

311-04010/93 17 18 19 20 21 22 23 24

ALTO SAX 1

ALTO SAX 2

TENOR SAX 1

TENOR SAX 2

BARITONE SAX

TRUMPET 1

TRUMPET 2

TRUMPET 3

TRUMPET 4

TROMBONE 1

TROMBONE 2

TROMBONE 3

TROMBONE 4

GUITAR

PIANO

BASS

DRUMS

31-04010 / pp-4

ALTO SAX 1

ALTO SAX 2

TENOR SAX 1

TENOR SAX 2

BARITONE SAX

TRUMPET 1

TRUMPET 2

TRUMPET 3

TRUMPET 4

TROMBONE 1

TROMBONE 2

TROMBONE 3

TROMBONE 4

GUITAR

PIANO

BASS

DRUMS

31-04010 / pg. 5

32 33 34 35 36 37 38

Chord changes: E7(b9), Am1 9, Gm1 7, Gb7, Fm9, C(1009) / E, D1 9, Dm1 7 / G

AUTO SAX 1

AUTO SAX 2

TENOR SAX 1

TENOR SAX 2

BARTONE SAX

TRUMPET 1

TRUMPET 2

TRUMPET 3

TRUMPET 4

TROMBONE 1

TROMBONE 2

TROMBONE 3

TROMBONE 4

GUITAR

PIANO

BASS

DRUMS

Musical score for saxophones and trumpets/trombones. The score is written in 4/4 time and includes dynamics such as *f* (forte) and *p* (piano). The saxophone parts feature melodic lines with slurs and accents, while the trumpet and trombone parts provide harmonic support with rhythmic patterns.

Guitar part with chord changes: *f* Am7, Em7, Dm7, Cm7, Bbm7, Am7, Am7/G, G9(b9)/Fm9, E7(b9).

Piano part with dynamics *f* and *p*. It features a steady accompaniment with chords and moving lines.

Bass and Drums parts. The bass line includes a section marked "(Rise Cm)" and a "5. b." (5th flat) section. The drum part includes a "FILL" section. Measure numbers 39, 40, 41, 42, 43, 44, and 45 are indicated.

ALTO SAX 1

ALTO SAX 2

TENOR SAX 1

TENOR SAX 2

BARITONE SAX

TRUMPET 1

TRUMPET 2

TRUMPET 3

TRUMPET 4

TROMBONE 1

TROMBONE 2

TROMBONE 3

TROMBONE 4

GUITAR

PIANO

BASS

DRUMS

Bass and Drums parts. The bass line follows a similar eighth-note accompaniment pattern. The drums part includes a snare drum pattern with occasional cymbal accents.

TO CODA

55

ALTO SAX 1

ALTO SAX 2

TENOR SAX 1

TENOR SAX 2

BARITONE SAX

TRUMPET 1

TRUMPET 2

TRUMPET 3

TRUMPET 4

TROMBONE 1

TROMBONE 2

TROMBONE 3

TROMBONE 4

GUITAR

PIANO

BASS

DRUMS

Guitar part with chord diagrams. The chords are: G#m9 F#m9, E7(F#)9, F#m9, A#m9, E#m9, D#m7, A(A#m9), C#m7, G(A#m9), and E#m9. The part includes a section labeled "TO CODA" with a diamond symbol. Dynamics include *mf*.

Piano part with chord diagrams. The chords are: G#m9, F#m9, E7(F#)9, F#m9, A#m9, E#m9, D#m7, A(A#m9), C#m7, G(A#m9), and E#m9. The part includes a section labeled "TO CODA" with a diamond symbol. Dynamics include *mf*.

Bass and Drums parts. The bass part has a steady eighth-note pattern. The drums part includes a section labeled "TO CODA" with a diamond symbol and a "DANCE (same) X BEZ" annotation. Dynamics include *mf*.

311-04010/Pg 8 53 54 55 56 57 58 59

2 MIN

63

ALTO SAX 1

ALTO SAX 2

TENOR SAX 1

TENOR SAX 2

BARITONE SAX

TRUMPET 1

TRUMPET 2

TRUMPET 3

TRUMPET 4

TROMBONE 1

TROMBONE 2

TROMBONE 3

TROMBONE 4

GUITAR

PIANO

BASS

DRUMS

Musical score for guitar and piano. Chords are labeled: E7(11#9), Cm7, Em7, A13, D7(11#9), C13, B7(11#9). Dynamics include *mf*. The guitar part features a complex chord progression with some double bar lines.

ALTO SAX 1
 ALTO SAX 2
 TENOR SAX 1
 TENOR SAX 2
 BARITONE SAX
 TRUMPET 1
 TRUMPET 2
 TRUMPET 3
 TRUMPET 4
 TROMBONE 1
 TROMBONE 2
 TROMBONE 3
 TROMBONE 4
 GUITAR
 PIANO
 BASS
 DRUMS

311-0AD10/Pg. 10
 67
 68
 69
 70
 71
 72

Chords: Em11, A13, Fm7, F#7(#9), Gm7, Bb7(#9), Cm7, Em11

Saxophone Harmonies: (No Stem) HARMONY, (No Stem) HARMONY, (No Stem) HARMONY, (No Stem) HARMONY

Piano: (Blue Line)

Bass: (Blue Line)

Drums: (Blue Line)

D.S. AL CODA

(NO VIB.)

(NO VIB.)

(NO VIB.)
P (CONT. SOLO) A (A449)

Em7 (F7(b9))

Em7 (F7(b9))
B (A449)

Dom7⁹
A (A449)

Fm7 (G7(b9))

Fm7 (G7(b9))

Em7 (F7(b9))

(NO VIB.)

(NO VIB.)

(NO VIB.)

OPEN

OPEN

OPEN

OPEN

TRUMPET 1

TRUMPET 2

TRUMPET 3

TRUMPET 4

TROMBONE 1

TROMBONE 2

TROMBONE 3

TROMBONE 4

D.S. AL CODA

Em7

Em7

Fm7

Fm7

Fm7

GUITAR

PIANO

BASS

DRUMS

311-04010 / pg. 11

73

74

75

76

77

78

CODA

ALTO SAX 1

ALTO SAX 2

TENOR SAX 1

TENOR SAX 2

BARITONE SAX

TRUMPET 1

TRUMPET 2

TRUMPET 3

TRUMPET 4

TROMBONE 1

TROMBONE 2

TROMBONE 3

TROMBONE 4

GUITAR

PIANO

BASS

DRUMS

Musical score for guitar and piano. The guitar part features a series of chords: *A_m9*, *E_m9*, *A_m9*, *E_m9*, *A_m9*, *E_m9*, and *G_bm9*. The piano part includes chords such as *B*, *B[#]*, and *B*. The music is marked with *pp*.

Recorded by Steely Dan on ABC Records

deacon blues

Words and Music by
WALTER BECKER and DONALD FAGEN
Arranged by JOHN HIGGINS
Orchestrated by LARRY NORRED

Alto Sax 1

EASY ROCK (♩: 116)

(No Vib)

Alto Sax 1

38 39 40 41 42

43 44 45 46

47 48 49 60

47

51 52 53 54

TO CODA

55 56 57 58 59 60

55

61 62 63 64 65 66

mf (63) mf

67 68 69 70 71 72

2

73 74 75 76 77 78

2.

79 80 81 82

CODA

D.S. AL CODA

83 84 85 86

NOTE TO STUDENTS AND TEACHERS

The writers of this music are dependent upon its sale for their livelihood. Duplication by any means is not only illegal but it

Recorded by Steely Dan on ABC Records

deacon blues

Alto Sax 2

EASY ROCK (♩ = 116)

Words and Music by
WALTER BECKER and DONALD FAGEN
Arranged by JOHN HIGGINS
Orchestrated by LARRY NORRED

(NO VIB)

Alto Sax 2

(39)

39 40-42

43 44 45 46 47

48 49 50 51 52

To CODA

53 54 55 56

57 58 59 60 61 62

(63)

63 64 65 66 67 68

69-70 71 72 73 74

75 76 77 78

CODA

79 80 81 82

83 84 85 86

NOTE TO STUDENTS AND TEACHERS

The writers of this music are dependent upon its sale for their livelihood. Duplication by any means is not only illegal but it

Recorded by Steely Dan on ABC Records

deacon blues

Tenor Sax 1

Words and Music by
WALTER BECKER and DONALD FAGEN
Arranged by JOHN HIGGINS
Orchestrated by LARRY NORRED

EASY ROCK (♩ = 116)

Tenor Sax 1

(63A) SOLO AS PLAYED BY PETE CHRISTLIEB Tenor Sax 1

CODA

(D.S. AL CODA)

NOTE TO STUDENTS AND TEACHERS
 The writers of this music are dependent upon its sale for their livelihood. Duplication by any means is not authorized.

Recorded by Steely Dan on ABC Records

deacon blues

Words and Music by
WALTER BECKER and DONALD FAGEN
Arranged by JOHN HIGGINS
Orchestrated by LARRY NORRED

Tenor Sax 2

EASY ROCK (♩=116)
(NO VIB.)

Tenor Sax 2

38 39 40-42 3

43 *f* 44 45 46 47 47

48 49 50 51 52

53 54 55 55 56

mf 57 58 59 60 61 *mf* 62

63 63 *mp* 64 65 66 67 68

69-70 1. 71 72 2. 73 74

75 76 77 78

CODA

(D.S. AL CODA)

79 80 *f* 81 82

83 84 85 86 *ff*

NOTE TO STUDENTS AND TEACHERS
The writers of this music are dependent upon its sale for their livelihood. Duplication by any means is not only illegal but it

Recorded by Steely Dan on ABC Records

deacon blues

Words and Music by
WALTER BECKER and DONALD FAGEN
Arranged by JOHN HIGGINS
Orchestrated by LARRY NORRED

Baritone Sax

EASY ROCK (1 = 116)

(NO VIB.)

Baritone Sax

39 2
39 - 40 41 42

43 44 45 46

47 2 49 50 51

TO CODA 55 2
52 53 54 55-56

57 *mf* 58 59 60 *mf* 62

63 *mp* 64 65 66 67 68

69 70 71 72 73 *p* 74

75 76 77 78

CODA 2 79 80 81 *f* 82

83 84 85 86

NOTE TO STUDENTS AND TEACHERS
The writers of this music are dependent upon its sale for their livelihood. Duplication by any means is not only illegal but it

Recorded by Steely Dan on ABC Records

deacon blues

Words and Music by
WALTER BECKER and DONALD FAGEN
Arranged by JOHN HIGGINS
Orchestrated by LARRY NORRED

Trumpet 1

EASY ROCK (♩ = 116)

Trumpet 1

39

39 *f* 40 41 42

43 44 45 46

47

47 48 49 50 51

TO CODA

55

52 53 54 55-56 2

(No stem) HARMON

57-60 61 *mf* 62

63

63-70 8

(No stem) HARMON

71 *mf* 72 73-74 2 OPEN

75-78 4

CODA

(D.S. AL CODA)

79-82 4

83-84 2 85 *sfz* 86

NOTE TO STUDENTS AND TEACHERS

The writers of this music are dependent upon its sale for their livelihood. Duplication by any means is not only illegal but it

Recorded by Steely Dan on ABC Records

deacon blues

Words and Music by
WALTER BECKER and DONALD FAGEN
Arranged by JOHN HIGGINS
Orchestrated by LARRY NORRED

Trumpet 2

EASY ROCK (♩ = 116)

Trumpet 2

34 35 36 37 38

39 39 40 41 42

43 44 45 46

47 47 48 49 51

52 53 54 55-56

TO CODA

55

57-60

4

(NO STEM) HARMON

61 mf 62

63 63-70

8

(NO STEM) HARMON

71 mf 72

2. 2 4

73-74 75-78

OPEN

CODA

79-82

4

D.S. AL CODA

83-84 85 86

sffz

NOTE TO STUDENTS AND TEACHERS

The writers of this music are dependent upon its sale for their livelihood.

Recorded by Steely Dan on ABC Records

deacon blues

Words and Music by
WALTER BECKER and DONALD FAGEN
Arranged by JOHN HIGGINS
Orchestrated by LARRY NORRED

Trumpet 3

EASY ROCK (♩=116)

Trumpet 3

39 35 36 37 38

39

39 40 41 42

43 44 45 46

47

47 48 49 50 51

TO CODA **55**

52 53 54 **[NO STEM] HARMON** 55-56

57-60 61 *mf* 62

HARMON (NO STEM)

63-70 71 *mf* 72

2. **2 (OPEN)** 4

73-74 **CODA** 75-78 **(D.S. AL CODA)**

79-82

83-84 85 *sffz* 86

NOTE TO STUDENTS AND TEACHERS
The writers of this music are dependent upon its sale for their livelihood. Duplication by any means is not only illegal but it inhibits the creation of new music for your use.

Recorded by Steely Dan on ABC Records

deacon blues

Words and Music by
WALTER BECKER and DONALD FAGEN
Arranged by JOHN HIGGINS
Orchestrated by LARRY NORRED

Trumpet 4

EASY ROCK (♩=116)

Trumpet 4

34 35 36 37 38

39

39 40 41 42

43 44 45 46

47

47 48 49 50 51

52 53 54 55-56

To CODA **55** 2

(No Stem) HARMON

57-60

63 4

(No Stem) HARMON

63-70

61 mf

71 mf

2. 2 (OPEN) 4

73-74

CODA 75-78

75-78

CODA 4

83-84

83-84

2

85 sffz 86

NOTE TO STUDENTS AND TEACHERS
 The writers of this music are dependent upon its sale for their livelihood. Duplication by any means is not only illegal but a

Recorded by Steely Dan on ABC Records

deacon blues

Trombone 1

Words and Music by
WALTER BECKER and DONALD FAGEN
Arranged by JOHN HIGGINS
Orchestrated by LARRY NORRED

EASY ROCK (♩=116) 4

5 *mf* 6 7 *mp* 8 *p*

9 10 11 12

13 14 15 16

17 18

19 20 21 22 23 *mf* 24

25 26 27 28

29 30 31 32

Trombone 1

NOTE TO STUDENTS AND TEACHERS
The writers of this music are dependent upon its sale for their livelihood. Duplication by any means is not only illegal but it

Recorded by Steely Dan on ABC Records

deacon blues

Words and Music by
WALTER BECKER and DONALD FAGEN
Arranged by JOHN HIGGINS
Orchestrated by LARRY NORRED

Trombone 2

EASY ROCK (♩ = 116)

Trombone 2

33 34 35 36 37

38 39 40 41 42

43 44 45 46 47

48 49 50 51 52

53 54 55 56

57 58 59 60 61 *mf* 62

63 - 70 71 *mf* 72

73 - 74 75 - 78

79 80 81 82

83 84 *ff* 85 86

Recorded by Steely Dan on ABC Records

deacon blues

Words and Music by
WALTER BECKER and DONALD FAGEN
Arranged by JOHN HIGGINS
Orchestrated by LARRY NORRED

Trombone 3

EASY ROCK (♩ = 116)

Trombone 3

33 34 35 36 37

38 39 40 41 42

43 44 45 46 47

48 49 50 51 52

53 54 55 56

57 58 59 60 61 62

63-70 71 72

73-74 75-78

79 80 81 82

83 84 85 86

Recorded by Steely Dan on ABC Records

deacon blues

Trombone 4

Words and Music by
WALTER BECKER and DONALD FAGEN
Arranged by JOHN HIGGINS
Orchestrated by LARRY NORRED

EASY ROCK (♩=116)

Trombone 4

TO CODA symbol and D.S. AL CODA instruction.

NOTE TO STUDENTS AND TEACHERS

Writers of this music are dependent upon its sale for their livelihood. Duplication by any means is not only illegal but it

Recorded by Steely Dan on ABC Records

deacon blues

Bass

Words and Music by
WALTER BECKER and DONALD FAGEN
Arranged by JOHN HIGGINS
Orchestrated by LARRY NORRED

EASY ROCK (♩ = 116)

Bass

Measures 39-43: **Ami7**, **Emi7**, **Dmi7**, **Cma7**, **Bbma7**

Measures 44-48: **Ami7**, **Ami/G**, **Gb9(b5)**, **Fma9**, **E+7(#9)**, **Fma9**, **Ami7** (47), **Emi7**

Measures 49-53: **Dmi7**, **Cma7**, **Bbma7**, **Ami7**, **Ami/G**, **Gb+9**, **Fma9**, **E+7**

Measures 54-58: **Fma9**, **Ami9** (55), **Emi9**, **Dma7**, **A(Add9)**, **C#**, **Cma7**, **G(Add9)**

Measures 59-62: **Ebma9**, **E+7(#9)**, **Cma7** (mf), **Emi7**

Measures 63-67: **A13**, **D7(#9)**, **G13**, **B+7(#9)**, **Emi7**

Measures 68-72: **A13**, **Fma7**, **F#7(#9)**, **Gma7**, **B+7(#9)**, **Cma7**, **Emi7**

Measures 73-77: **Ami9**, **Emi9**, **Ami9**, **Emi9**

Measures 78-82: **Ami9**, **Emi9**, **Gbma9**

Measures 83-86: **Ami9**, **Emi9**, **Gbma9**

Handwritten annotations include: **TO CODA** (measure 50), **CODA** (measure 75), **D.S. AL CODA** (measure 78), and **ff** (measure 85).

NOTE TO STUDENTS AND TEACHERS

The writers of this music are dependent upon its sale for their livelihood. Duplication by any means is not only illegal but it

Recorded by Steely Dan on ABC Records

deacon blues

Piano

Words and Music by
WALTER BECKER and DONALD FAGEN
Arranged by JOHN HIGGINS
Orchestrated by LARRY NORRED

EASY ROCK (♩ = 116)

Ami7 Bb13 E7(#9) B13

17 18 19 20

Bmi7(no5) E7 Bmi7(b5) E7(#9) (23) G13 F13

21 22 23 24

E mi7 / A F13 G13 F13 G MA7 / A A13

25 26 27 28 29

(31) F MA7 E7(b9) Am9 G mi7 Gb7

30 31 32 33 34

F MA9 C(add9) / E D13 D mi7 / G (39) Am7

35 36 37 38 39

Emi7 Dmi7 Cma7 Bbma7 Ami7 Ami/G

40 41 42 43 44

Gb9(b5) Fma9 E+7(#9) Fma9 (47) Ami7 Emi7

45 46 47 48

Dmi7 Cma7 Bbma7 Ami7 Ami/G Gb+9 Fma9 E+7(#9)

49 50 51 52 53

To CODA (55) Fma9 Ami9 Emi9 Dma7 A(add9) C# Cma7 G(add9) B

54 55 56 57 58

(FILL) Ebma9 E+7(#9) (Bva7) Cma7 Emi7

59 60 61 62

63 **A¹³** **D7(#9)** **G¹³** **B+7(#9)** **E_m7**

63 64 65 66 67

A¹³ **F_MA7** **F#7(#9)** **G_MA7** **B+7(#9)** **C_MA7** **E_m7**

68 69 70 71 72

2. **E_bM_A7** **E+7_A** **(B_{VA})**

73 74 75 76 77 78

(D.S. AL CODA)

CODA **A_m9** **E_m9** **A_m9** **E_m9**

79 80 81 82

A_m9 **E_m9** **G_bM_A9**

83 84 85 86

NOTE TO STUDENTS AND TEACHERS
 writers of this music are dependent upon its sale for their
 hood. Duplication by any means is not only illegal but it
 its the creation of new music.

Recorded by Steely Dan on ABC Records

deacon blues

Words and Music by
WALTER BECKER and DONALD FAGEN
Arranged by JOHN HIGGINS
Orchestrated by LARRY NORRED

Guitar

EASY ROCK (♩ = 116)

4

5 $EbMA7$ $E+7(\#9)$ G^{13} F^{13}

9 $GMA7/A$ F^{13} G^{13} F^{13} $GMA7/A$ D^{13}

14 D^{13} $FMA9$ $E7(b9)$ $A_{mi}7$ Bb^{13}

19 $E7(\#9)$ B^{13} $B_{mi}7(NOS)$ $E7$ $B_{mi}7(b5)$ $E7(\#9)$ G^{13}

24 F^{13} $E_{mi}7/A$ F^{13} G^{13} F^{13}

29 $GMA7/A$ A^{13} $FMA7$ $E7(b9)$ $A_{mi}9$

34 $G_{mi}7$ $Gb7$ $FMA9$ $C^{(ADD9)}/E$ D^{13} $D_{mi}7/G$

Guitar

39

Ami7 Emi7 Dmi7 Cma7 Bbma7

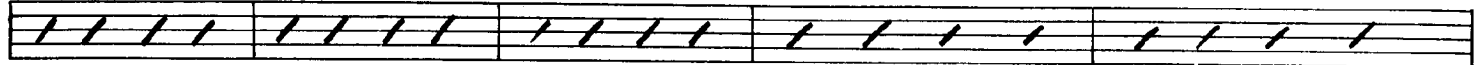

39 f Ami7 40 Ami/G 41 Gb9(b5) Fma9 E+7(#9) 42 Fma9 47 Ami7 48 Emi7

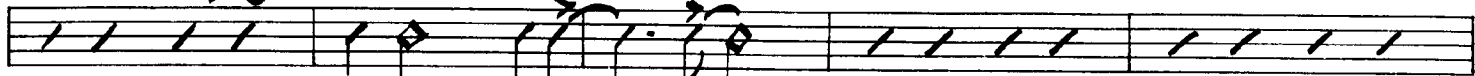

49 Dmi7 50 Cma7 51 Bbma7 52 Ami7 53 Ami/G Gb+9 Fma9 E+7(#9)

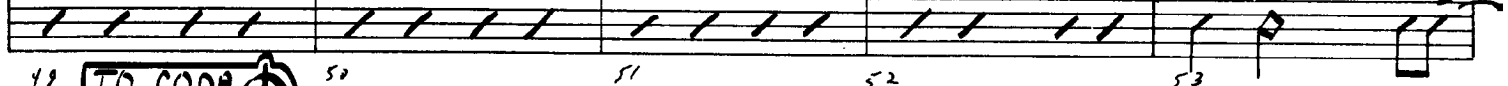

TO CODA

54 Fma9 55 Ami9 56 Emi9 57 Dma7 A(ADD9) C# Cma7 G(ADD9) B

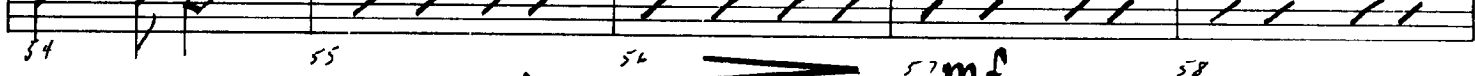

54 Ebma9 55 E+7(#9) 56 Cma7 57 mf 58 Emi7

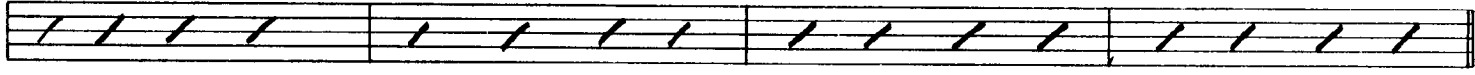

63 A13 64 D7(#9) 65 G13 66 B+7(#9) 67 Emi7

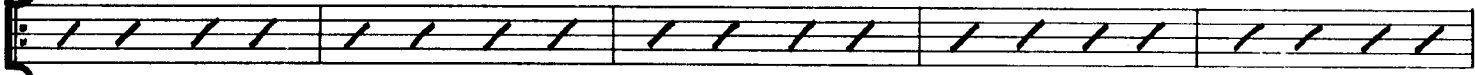

68 A13 69 Fma7 F#7(#9) 70 Gma7 B+7(#9) 71 Cma7 72 Emi7

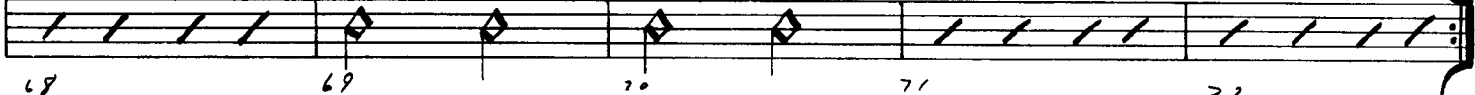

2. 73-76 A 77 Ebma7 78 E+7(#9)

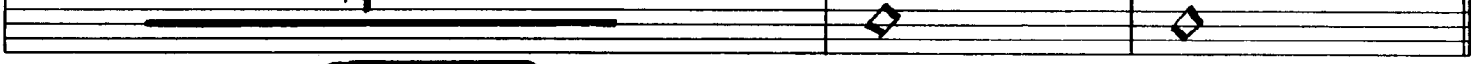

CODA

D.S. AL CODA

79 f Ami9 80 Emi9 81 Ami9 82 Emi9

83 Ami9 84 Emi9 85 Gbma9 86

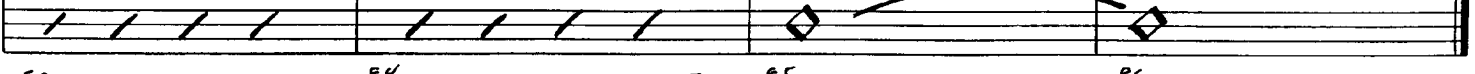

NOTE TO STUDENTS AND TEACHERS

Writers of this music are dependent upon its sale for their livelihood. Duplication by any means is not permitted.

Recorded by Steely Dan on ABC Records

deacon blues

Drums

Words and Music by
WALTER BECKER and DONALD FAGEN
Arranged by JOHN HIGGINS
Orchestrated by LARRY NORRED

EASY ROCK (♩:116)

Drums

39 (RIDE CYM.)

39 f 40 41 42 43

44 45 46 47 48

49 50 (DOUBLE X FEEL) (DOME) 51 52 (RIDE Cym.) 53

54 55 56 57 mf 58

59 60 61 mf 62

63 64 65 66 67

68 (DOME) 69 70 71 72

73 CODA 74 75 76 77 78

79 (DOME) 80 81 82

83 (HORN CUES) 84 85 86

NOTE TO STUDENTS AND TEACHERS

the writers of this music are dependent upon its sale for their