

DECOUPAGE

AITO I

37 solo

45

53

61

Am⁷

D⁷

69

G

End Solo.

2

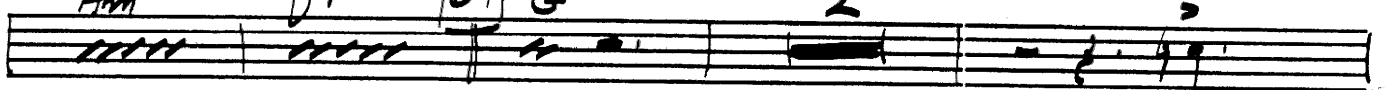

mf

77

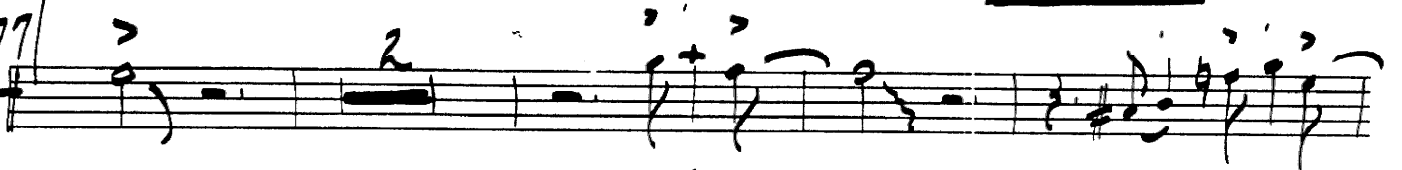

85

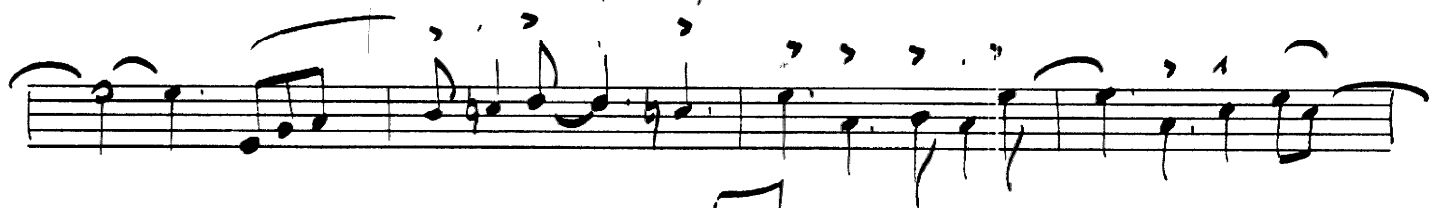

93

101

105

B

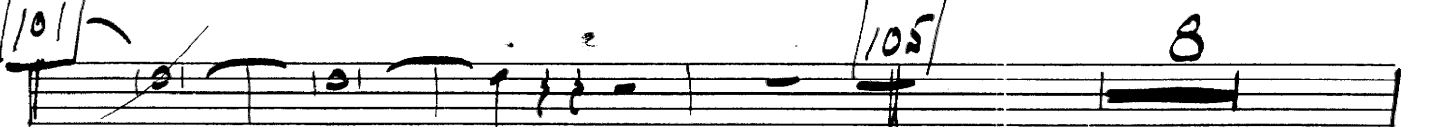

Solo

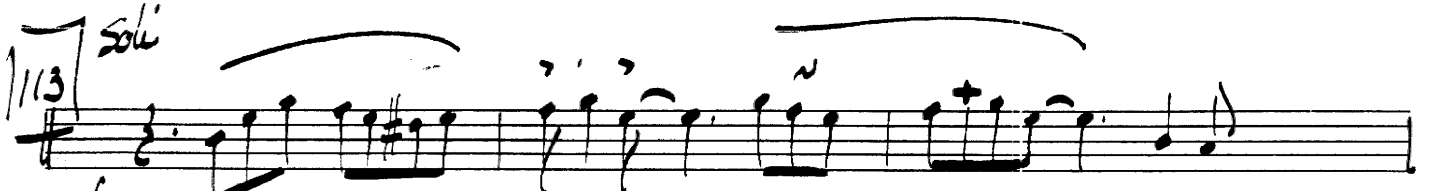

ALTO II
(OPT for TENOR 2)

DECOUPAGE

H. LEVY

8 9

17 8

25

33 2

37 7 45 8 53 UNIS mp

61

69

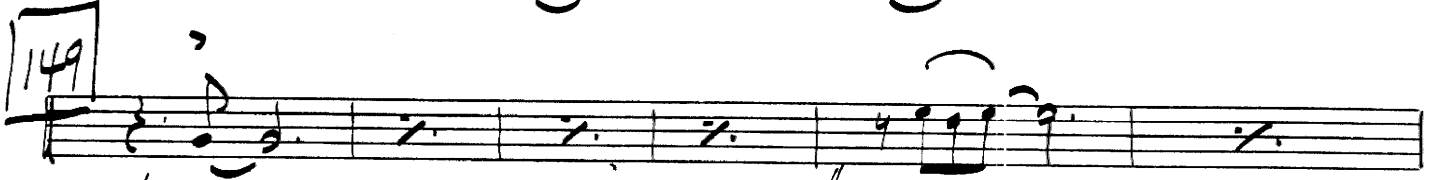

mf

pp

DECOUPAGE

Tenor I

H. LEVY

8 9 17 8

25

33 2

37 7 45 8

53 UNIS mp

61 mp

69

Tutti

77

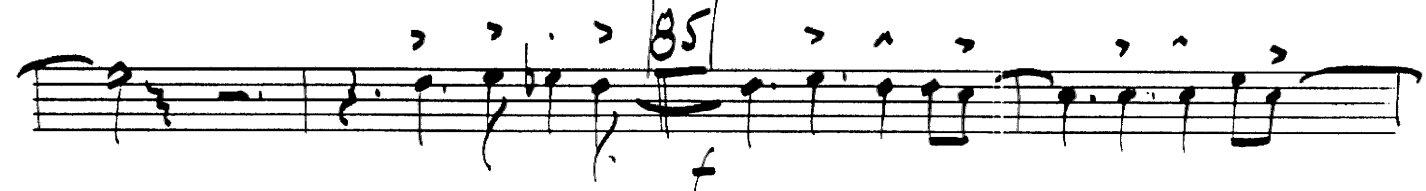
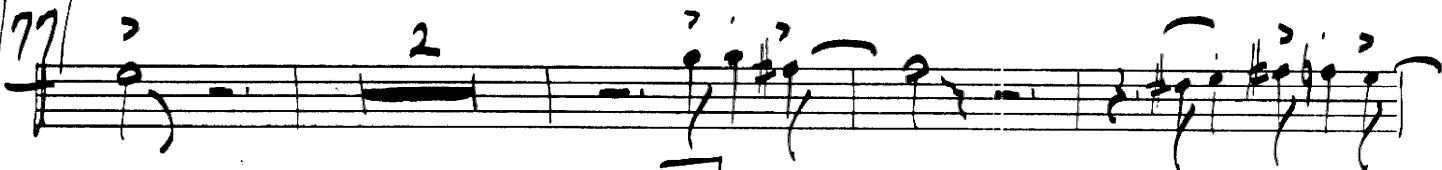

85

93

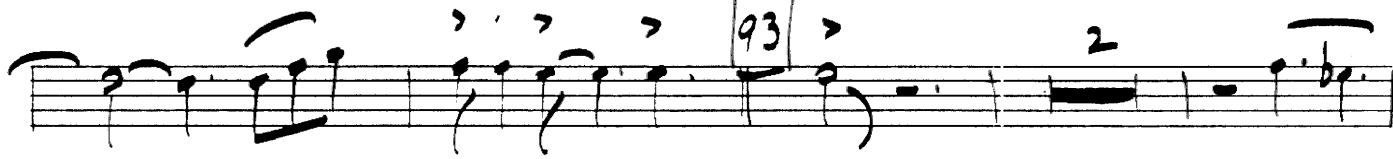

101

105

113

TENOR II

DECOUPAGE

H. LEVY

69

77

85

93

101

105

113 *Solo*

IV TENOR
Copt for BARI

DECOUPAGE

H. LEVY

129

137

141

149

157

Bar 7

DECOUPAGE

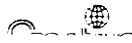

69

f

77

2

85

93

2

101

105

8

113

solé

113

BARI II

DECOUPAGE

H. LEVY

Other notable features include a double bar line with a '2' above it on the fourth staff, a double bar line with a '3' below it on the fifth staff, and a double bar line with an '8' above it on the eighth staff. The notation is dense and includes many slurs and accents.

TRPT I

DECOUPAGE

H. LEVY

5 7 unis mp 9

17

4 unis 25

33

37 8 45 8 53 7

61 mf

69

77

7

85

93

7

101

4

105

8

113

7

121

129

131

137

2

141

7

unis

149

TRPT II

DECOUPAGE

H. LEVY

7 unis 9 mp

4 unis 25

33

37 8 45 8 53 7

61

69

77

85

93

101

105

113

121

129

137 2 141 7 UNIS

149

157

TROT II

DECOUPAGE

H. LEVY

69

77

85

93

101

105

113

121

129

137

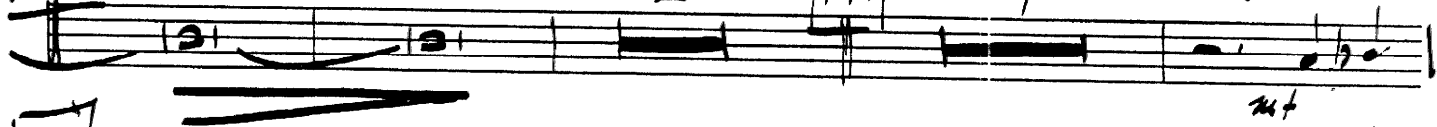

149

157

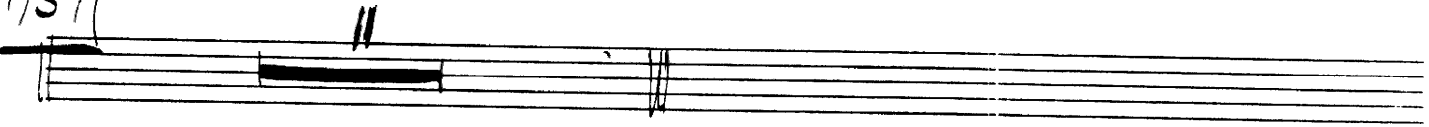

IV TRPT

DECOUPAGE

H. LEVY

UNIS

mp

7

9

17

4

25

33

37

8

45

8

53

7

61

69

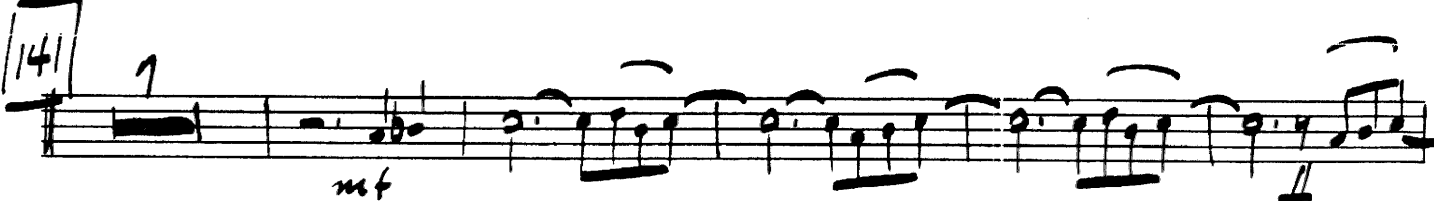
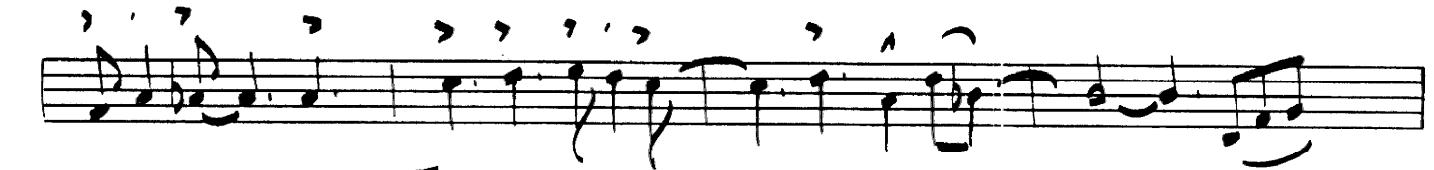

DECOUPAGE

H. LEVY

TRPT V

7

UNIS

9

17

UNIS

25

33

37

8

45

8

53

7

61

69 7 77 Am Solo Am⁷/_G F#m⁷b⁵

B⁷ Em⁷ A⁷ Dm⁷ G⁷ 85 8

93 Am⁷ Am⁷/_G F#m⁷ Em⁷ Em⁷ A⁷

Dm⁷ G⁷ 101 C F End solo

105 8 113 7 121

129

137 2

141 7 149

TRUMPET

DECOUPAGE

H. LEVY

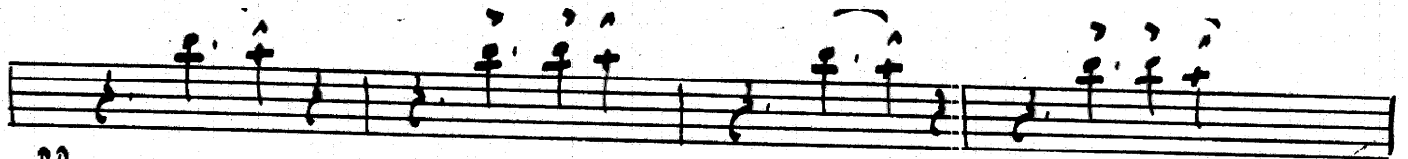

pp

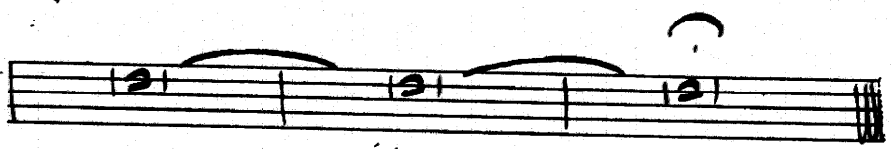

rit -

DP

Trom III

DECOUPAGE

H. LEVY

DECOUPAGE

TROM IV

H. LEVY

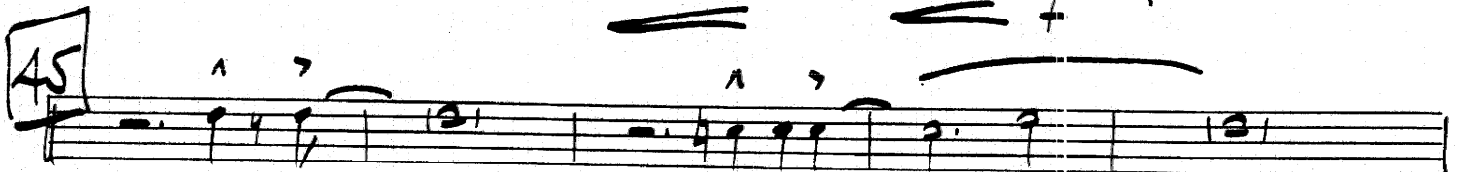
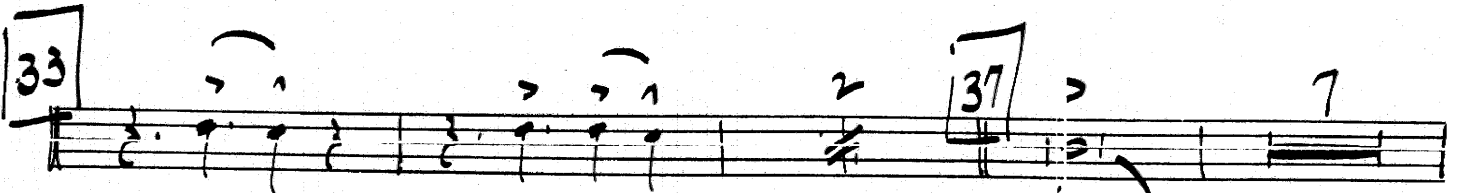
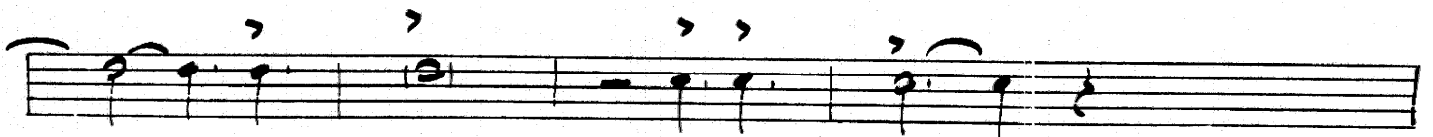
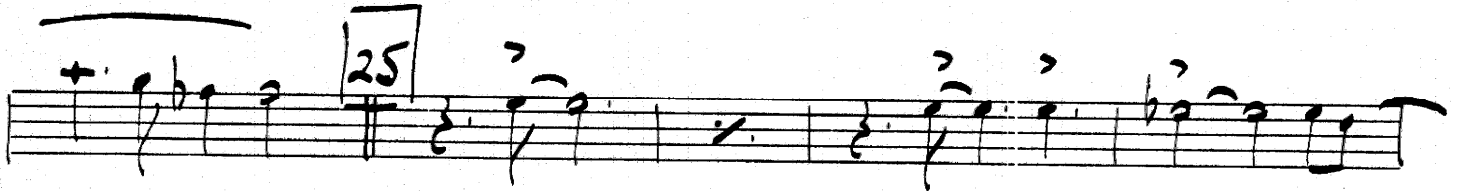
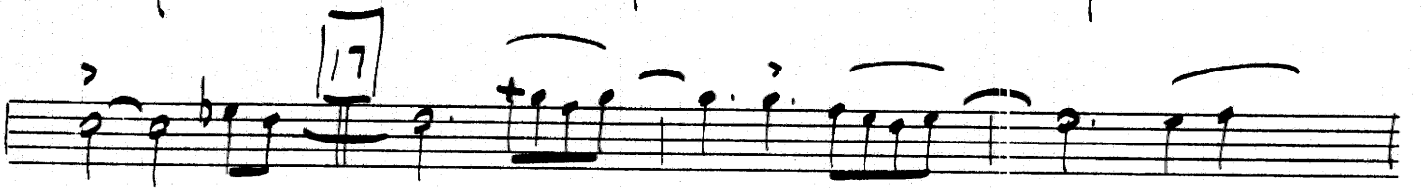
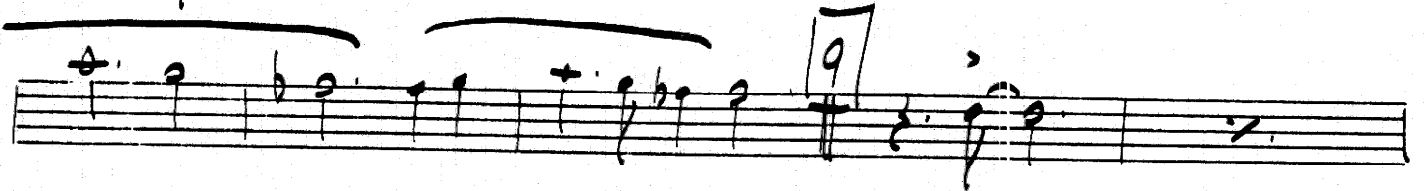

pp

rit.

Trom

DECOUPAGE

H. LEVY

5

9

17

25

33

37

45

53

DRUMS

DECOUPAGE

H. LEVY

Cym.
p

5 8 9

17 *Cym.* 8 25 23

3+2 2+3 3+2 2+3 3+2

2 37 STRAIGHT AHEAD 8

45 *simile* 8 53 *simile* 8

61 3+1 2+3

69 85

f

77 | 93 | ST. ANNE

BASS

DECOUPAGE

H. LEVY

Cm7 Abm7 Fm7 Bb7

45 Gm7 Gm7 Em7 A7

Dm7 G7 Cm7 F7

53

61

69 85

77 1ST

93 2ND -

101

105 (bass from cue)

113

bass from cue.

121

129

137

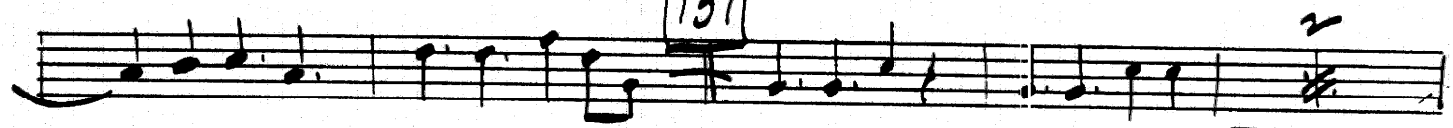

141

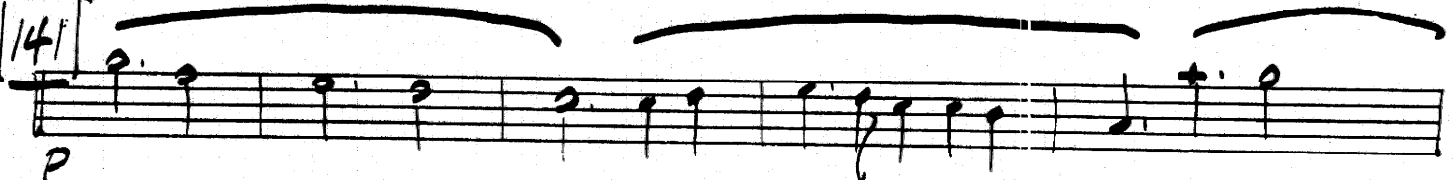

149

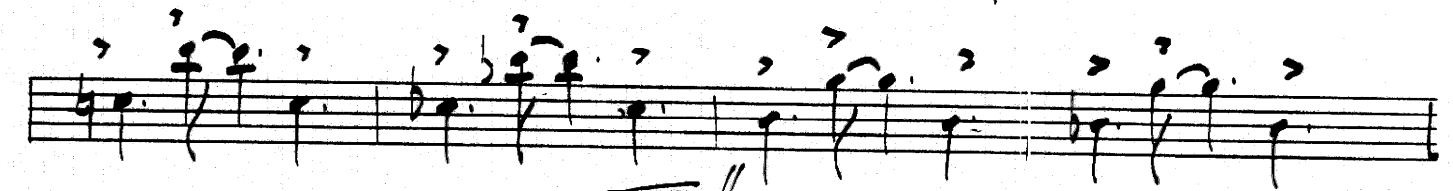
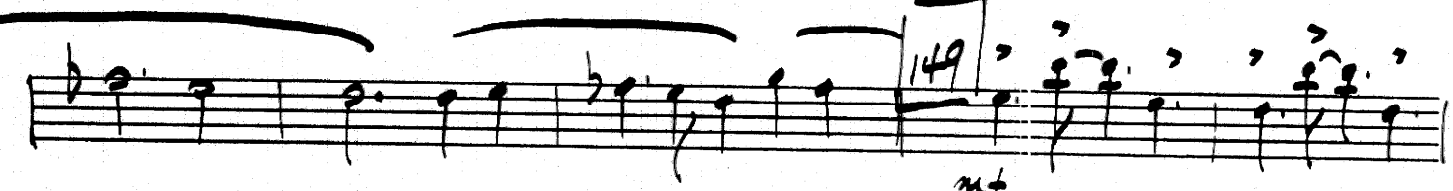

157

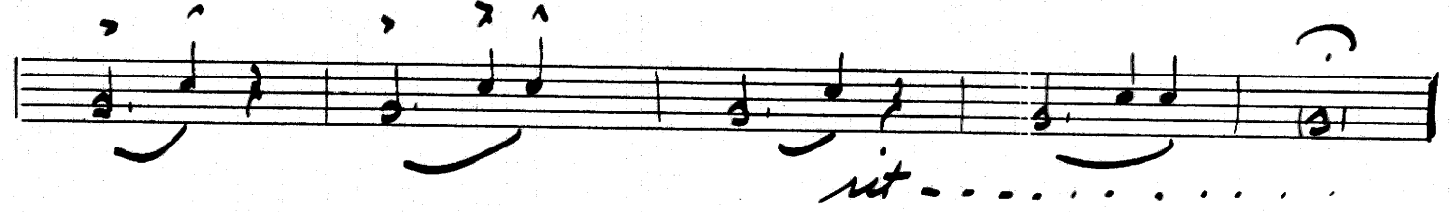
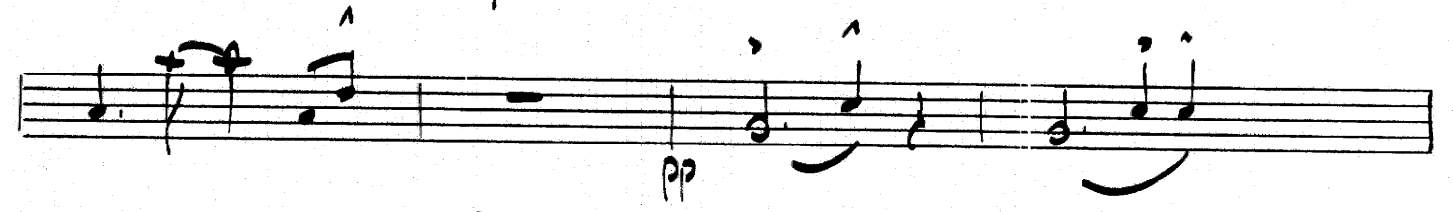

Piano

DECOUPAGE

H. LEVY

8 9 Gm Gm7 Em7b5 A7b9

Dm G7 Cm7 F7 B

25 Gm Gm7 Em7b5 Ebm7 Dm

G7 Cm7 F7

37 comp for Alto

37 *Bb* *Gm7* *Ebm7* *Dm7* *G7*

Cm7 *AbM7* *Fm7* *Bb7* 45 *Gm* *Gm7/p* *Ebm7b5* *A7*

Dm7 *G7* *Cm7* *F7* 53 *Bb* *Gm* *Ebm7* *CmF7*

Cm7 *AbM7* *Fm7* *Bb7* 61 *Gm* *Gm7/p* *Ebm7b5* *Ebm7*

Dm7 *G7* *Cm7* *F7* 69

comp for Tapt.

93

CONDUCTOR

DECOUPAGE

H. LEVY

17 Trom

(bass)

TRPT.

25

33

37

ALTO Solo

Chords: Bb, Gm7, Eb, Dm7, G7, Cm7, Abm7, Fm7

Chords: Bb7, Gm, Gm/F, Em7, A7

TROM.

Chords: Dm, G7, Cm7, F7

53

Chords: Bb, Gm7, Ebm7, Cm7, F7

SAXES

Chords: Cm, Abm7, Fm7, Bb7

SAX. TROM.

61

69 *Tutti*

77

$\frac{2}{2}$ *Gm* *Gm7* *Em7 b5* *A7*

TRPT solo *SAX*

Dm7 *G7* *Cm7* *F7*

85

Tutti

93

TRPT Solo

101

TROM.

113 SAXES

BRASS

121

129

TUTTI

137

All Tron.

149

157

pp

rit
