

DELIVERANCE

By LOUIE BELLSON

Arr. by Bill Holman

1st Eb ALTO SAXOPHONE

TOP LINE: FLUTE (opt.)
BOTTOM LINE: ALTO

(mf) PLAY ALTO PART BVA WHEREVER POSSIBLE

A 3 4 B 3

(mf)

2 (mf) (f) (mf) (mf)

(f) (BVA) (mf)

E G (f) (mf)

(f)

Annotations include:

- (mf)**: mezzo-forte dynamic marking.
- TO ALTO**: Performance direction.
- TO FLUTE 5**: Performance direction.
- A TEMPO**: Performance direction.
- FUGUE LEAD**: Section title.
- 3**: Triplet markings.
- 2**: Second markings.
- 1**: First marking.
- 120**: Tempo marking.
- 1/2**: Time signature change.
- 3**: Section number.

DELIVERANCE

1st Bb TENOR SAXOPHONE

By LOUIE BELLSON
Arr. by Bill Holman

(CLARINET/IF PLAYED ON TENOR - BVA WHERE POSSIBLE)

1ST B♭ TENOR "DELIVERANCE" - 2 -

DELIVERANCE

By LOUIE BELLSON

Arr. by Bill Holman

2nd Bb TENOR SAXOPHONE

(CLARINET / IF PLAYED ON TENOR, BVA WHERE POSSIBLE)

2ND B♭ TENOR "DELIVERANCE"

EB BARI "DELIVERANCE"

DELIVERANCE

By LOUIE BELLSON
Arr. by Bill Holman

1st Bb TRUMPET

FLUGLE HORN/NOUIB.

(mp) (sim.) **A** **f** 3 (Dim) TO TRUMPET

(mp) 4 **B** (mf) **C** 2 (HARMON)

2 **D** (mp) (mf) 2

(mf) (mp) 2 **E**

f 7 **F** 4 (Dim) (CUP) (OPEN) (mf)

G (mp) (mf) **f** (mf)

1ST B♭ TRPT DELIVERANCE - 2 -

DELIVERANCE

By LOUIE BELLSON

Arr. by Bill Holman

2nd Bb TRUMPET

2nd B \flat TRPT DELIVERANCE - 2 -

Staff 1: *mf*

Staff 2: *mf*, CUPS 2

Staff 3: OPEN

Staff 4: *f*

Staff 5: *f*, *mp*

Staff 6: *f*, *mf*

Staff 7: TO FLUGLE

Staff 8: *mp*, *f*

Staff 9: TEMPO, *mp*

DELIVERANCE

By LOUIE BELLSON
Arr. by Bill Holman

3rd Bb TRUMPET

FLUGELHORN

(*mf*) (*sm*) (A) (*f*) TO TRUMPET 3

(*mf*) (B) (*mf*)

(C) 2 (HARMON) 2

(*mf*) (D)

(*mf*) (E) (TO OPEN) (E) (TO CUR) 4

(*mf*) (OPEN) (G) (*f*)

3rd Bb TRPT "DELIVERANCE" -2-

DELIVERANCE

By LOUIE BELLSON

Arr. by Bill Holman

4th Bb TRUMPET

SOLO

A

B

Em7b5 Eb9 C Am7b9 Bmi7Em7Am7Db9Dm7b9 C#m7

Abmaj7 G7b9 Cm7b5 F7b9 D

Fmi7/bb

Fmi7/bb Fmi7b9 E Cmaj7 Fmaj7 Bmi7b5 Eb Bmi7b5 E Ami +5

Ami7 +5 Dmi7 Dmi7b5 Dmi7b5 G7b5 F Cmaj7 Fmaj7 Bmi7b5

E7b9 Ami +5 Gb5 Ami Ami7b5 Fmi7b5 F9 G E7sus

4TR B^b TRPT. "DELIVERANCE" - 2 -

3

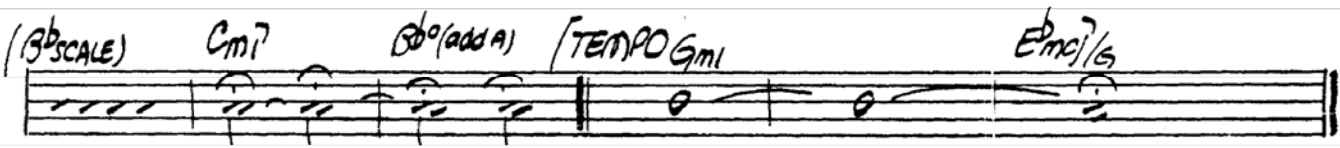
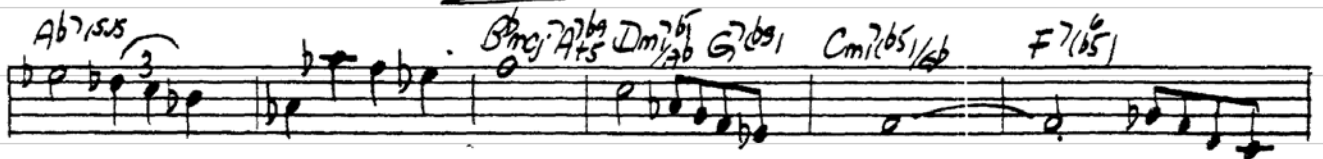
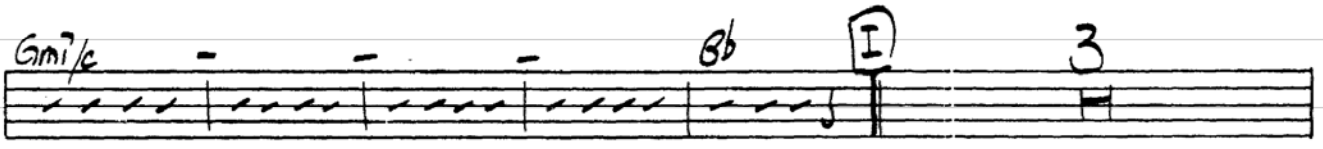
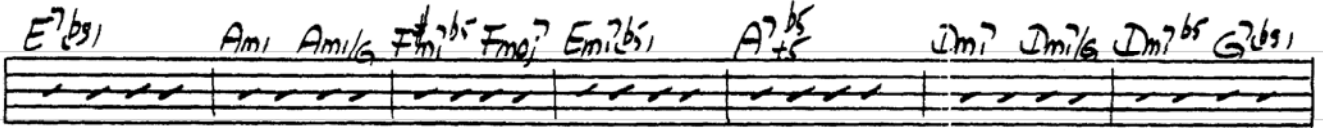
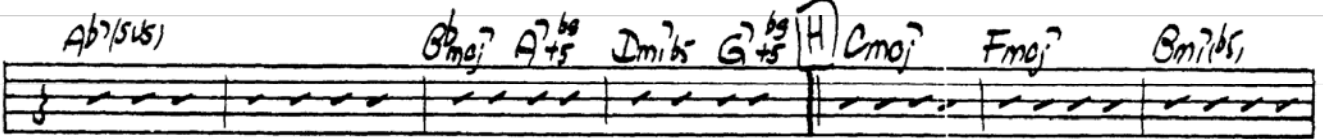
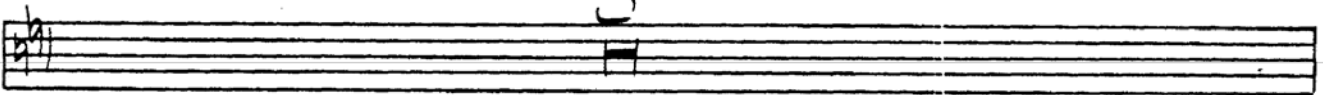

DELIVERANCE

By LOUIE BELLSON
Arr. by Bill Holman

1st TROMBONE

NOVI8
mp sm f
A 3 3 3
mp mf mp B
5
2 D solo
mf 3
mp
2 mf E f 3
2 4

1ST TROMB. "DELIVERANCE" - 2 -

Key features of the score include:

Dynamic markings throughout the score include *mf* (mezzo-forte), *mp* (mezzo-piano), *f* (forte), and *pp* (pianissimo). There are also several "CUE" markings and measure numbers (1, 2, 3) written above the staves.

DELIVERANCE

By LOUIE BELLSON

Arr. by Bill Holman

2nd TROMBONE

2nd TROMB. "DELIVERANCE"

Staff 1: *(OPEN)* *(mf)* *(f)* *(G)*

Staff 2: *(mf)* *(f)* *(H)*

Staff 3: *(mf)* *(OPEN)* *(mf)* *(2)*

Staff 4: *(mf)* *(3)* *(mf)*

Staff 5: *(f)* *(mf)* *(2)*

Staff 6: *(mp)* *(f)* *(mf)* *(2)*

Staff 7: *(f)* *(mf)* *(2)* *(3)*

Staff 8: *(mp)* *(f)* *(mf)* *(2)*

Staff 9: *(mp)* *(f)* *(mf)* *(2)* *(tempo)*

Staff 10: *(mp)* *(f)* *(mp)*

DELIVERANCE

By LOUIE BELLSON

Arr. by Bill Holman

3rd TROMBONE

Key features of the score include:

3rd Tromb. "DELIVERANCE"

DELIVERANCE

By LOUIE BELLSON

Arr. by Bill Holman

4th TROMBONE

NOUVEAU

mf *sm*

mf *mf*

mf

mf

mf

mf

mf

mf

mf

4th Tromb. "DELIVERANCE" -2-

DELIVERANCE

By LOUIE BELLSON
Arr. by Bill Holman

BASS

ACOUSTIC

BASS "DELIVERANCE" - 2.

The musical score is written for bass and includes the following elements:

- Staff 9:** Performance marking: **ARCO**.
- Staff 10:** Performance marking: **TEMPO**.

Additional markings include: **(FOUR)** on the left margin, **(NO ACC.)** on the right margin, **(ACC.)** below the fourth staff, and circled numbers **3**, **4**, **9**, and **12** indicating specific measures or sections.

DELIVERANCE

GUITAR

By LOUIE BELLSON

Arr. by Bill Holman

ELECTRIC

C $Gm7/c$ $Ami?$ $Dmi?$ $Gm7/c$ $C7b9$ $Cm7$ $Bmi7/E$ - $Gm7$ $F7b9$ $Bm7b9$ $Eb7b9$

D *AD LIB/LONG CHORDS*

Fmi Fmi/c $Dmi7b9$ $Dmi7$ $Cmi7b9$ $F7b9$ $F7b9$ $F7b9$

$Bm7$ $Bm7/c$ $Bmi7b9$ $Eb7b9$ $Ebm7$ $Dm7b9$ $Ebm7$ $Fmi?$ $Ebm7$ $Ebm7$ $Gmi?$ $Fmi?$ - $Ebm7$

$Dmi?$ $Ebm7$ $Fmi?$ $Ebm7$ Abs **E** $Bm7$ $Ebm7$ $Ami7b9$ $D7b9$ $Ami7b9$ $D7b9$ $Gmi +5$

$Gmi?$ $Gmi?$ $Cmi?$ $Cmi7/E$ $Cmi7b9$ $F7b9$ **(COMP)** $Bm7$ $Ebm7$ $Ami7b9$ $D7b9$ $Gmi +5$

$Gmi?$ $b9$ $Gmi?$ $Ebm7b9$ $Ebm7b9$ **G**

(WITH FLUTES)

Guitar "DELIVERANCE"

(mp)

(mp)

(mp)

(AD LIB WITH FLUGLE)

(2)

DELIVERANCE

By LOUIE BELLSON

Arr. by Bill Holman

VIBRAPHONE

VIBES

mf

3

A

3

B

md

C

6

mf

D

5

E

3

VIBES DELIVERANCE - 2 -

DELIVERANCE

By LOUIE BELLSON

Arr. by Bill Holman

DRUMS

DRUMS "DELIVERANCE" - 2 -

DELIVERANCE

By LOUIE BELLSON

Arr. by Bill Holman

PIANO

Chord progression line 1: Gm/c A_{mi} D_{mi} Gm/c $C^{\flat}bs$ Cm/c B_{mi}/E -

Chord progression line 2: G_{maj} $F^{\flat}bs$ B_{mi}/E $E^{\flat}9$ A_{maj} D_{maj} Gm/cbs $C^{\flat}9$ F_{mi} F_{mi}/E^{\flat}

Chord progression line 3: $D_{mi}^{\flat}bs$ D_{maj} $C_{mi}^{\flat}bs$ $F^{\flat}13$ $F^{\flat}9$ $F^{\flat}9$ B_{mi} B_{mi}/E^{\flat} $G_{mi}^{\flat}bs$ $E^{\flat}9$

Chord progression line 4: E_{mi}^{\flat}/A^{\flat} E_{mi} F_{mi} E_{mi} G_{mi} F_{mi} E_{mi} D_{maj} E_{mi} F_{mi} E_{mi} $A^{\flat}9$

Chord progression line 5: B_{maj} E_{maj} $A_{mi}^{\flat}bs$ $D^{\flat}bs$ $A_{mi}^{\flat}bs$ $D^{\flat}bs$ $G_{mi} +$ $G_{mi}^{\flat}G_{mi}$ C_{mi} C_{mi}/E $C_{mi}^{\flat}bs$ $F^{\flat}bs$

Chord progression line 6: B_{maj} E_{maj} $A_{mi}^{\flat}bs$ $D^{\flat}bs$ $G_{mi} +$ $G_{mi}^{\flat}G_{mi}$ $E_{mi}^{\flat}bs$ $E^{\flat}9$

PIANO "DELIVERANCE"

G Am⁷/_D Bm⁷/_E Am⁷/_D Bm⁷/_C Bm⁷ Em⁷ Am⁷/_D D⁹ Dm⁷/_G C[#]m⁷/_{F#} D[#]m⁷/_{G#}

DOUBLE FEEL

C[#]m⁷/_{F#} A^bm⁷/_C G⁷/_{F#} Cm⁷/_{b5} F⁷/_{b5} H B^bm⁷/_C E^bm⁷/_C Am⁷/_{b5} D⁷/_{b9}

Gm⁷ Gm⁷/_F Bm⁷/_{b5} E^bm⁷/_C Dm⁷/_{b5} G⁷/_{F#} Cm⁷ Cm⁷/_F Cm⁷/_{b5} F⁷/_{b5}

Fm⁷ Fm⁷ E^bm⁷/_C Fm⁷ Gm⁷ A^bm⁷/_C I E^bm⁷/_C A^bm⁷/_C Gm⁷ Fm⁷

E^bm⁷/_C Dm⁷ Cm⁷ Bm⁷/_C Am⁷ Bm⁷/_C Cm⁷ Dm⁷ E^bm⁷/_C D⁷/_{b5} Cm⁷ A^bm⁷/_C Gm⁷ +5 6 b6 Cm⁷ Cm⁷/_F

Cm⁷/_{b5} F⁷/_{b5} J B^bm⁷/_C E^bm⁷/_C Am⁷/_{b5} Am⁷/_D D⁷/_{b5} Gm⁷ +5 6 b6 Gm⁷ Gm⁷/_F

Em⁷/_{b5} Eb⁹ K Am⁷/_D Bm⁷/_E Am⁷/_D Bm⁷/_C Bm⁷ Em⁷ Am⁷/_D D⁹ Dm⁷/_G C[#]m⁷/_{F#} D[#]m⁷/_{G#}

C[#]m⁷/_{F#} A^bm⁷/_C G⁷/_{F#} Cm⁷/_{b5} F⁷/_{b5} Bm⁷/_{b5} Eb⁹ C 3 Fm⁷ Fm⁷/_{Eb}

Dm⁷/_{b5} Dm⁷/_C Cm⁷/_{b5} F⁷/_{b5} F⁷/_{b5} F⁷/_{b5} Bm⁷ Bm⁷/_{b5} Eb⁹ 3 Bm⁷/_{Eb}

A^bo⁶/_{Eb} Tempo D^bm⁷/_F