

ALTO 1

DESAFINADO ALTO 1

INTRO

MED-SWING

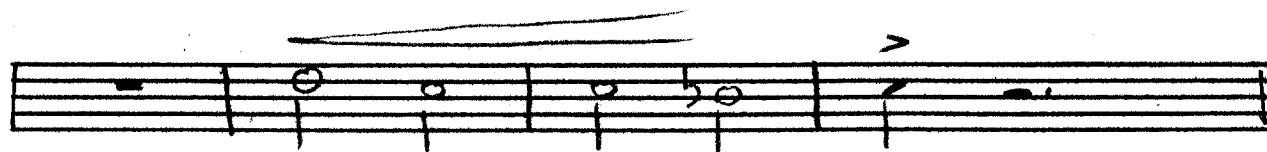
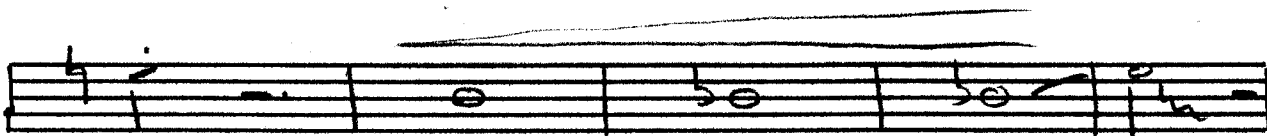
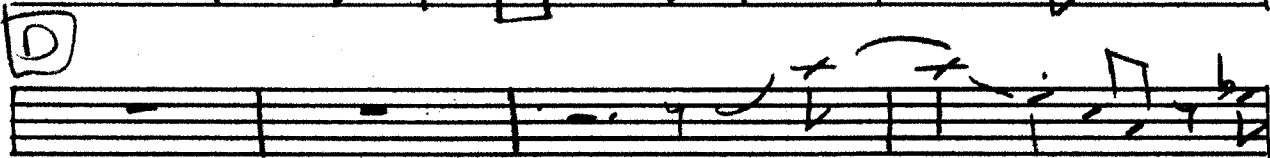
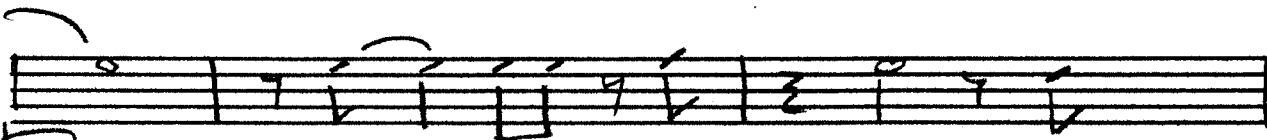
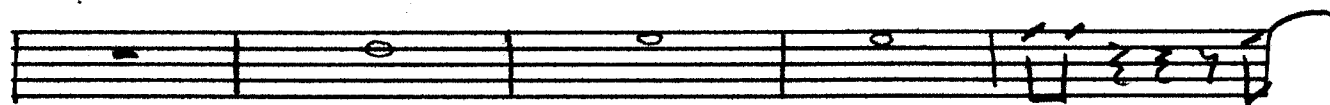
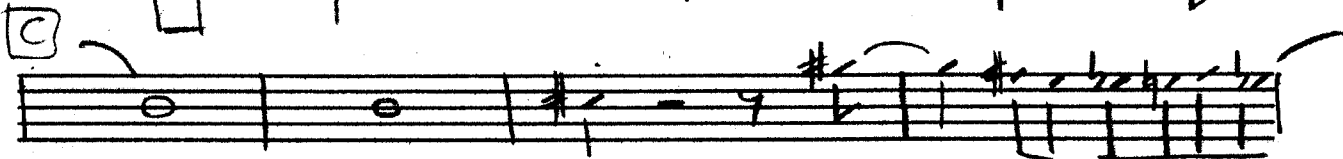
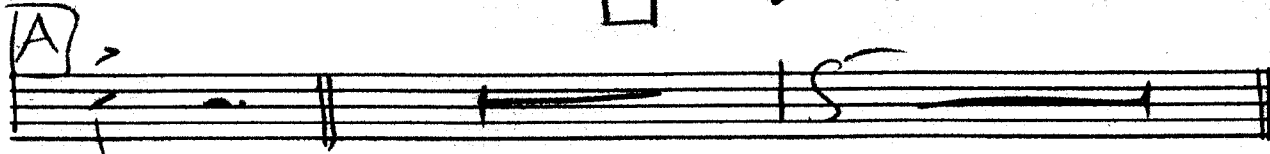
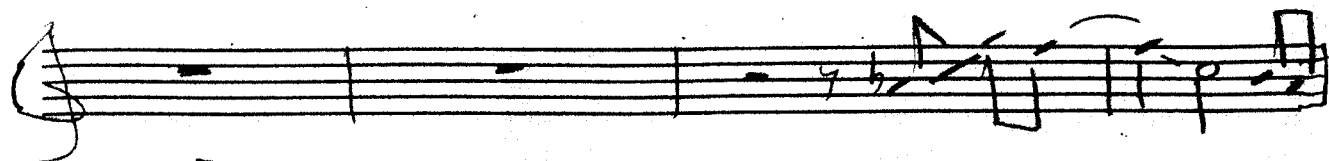

on signal

Empty musical staff.

Empty musical staff.

Empty musical staff.

Empty musical staff.

Empty musical staff.

Empty musical staff.

Empty musical staff.

Empty musical staff.

Empty musical staff.

ALTO 2

DESAFINADO.

ALTO 2.

INTRO

MED SWING

$\Pi = \text{FA}$

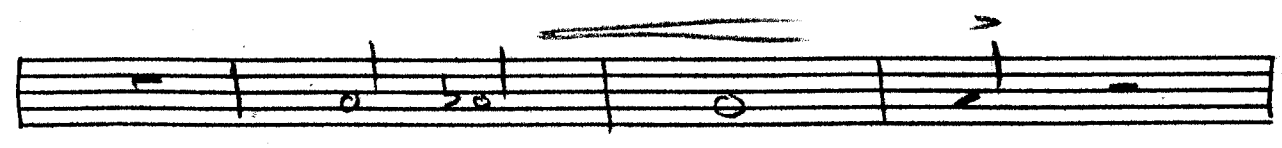
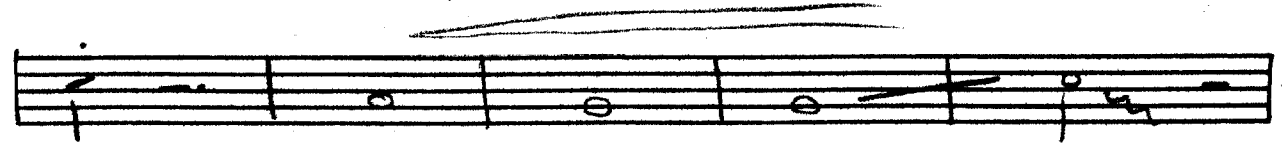
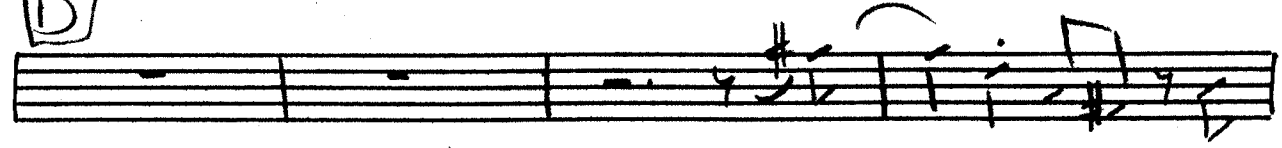
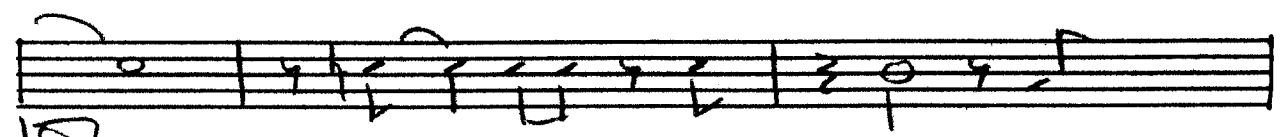
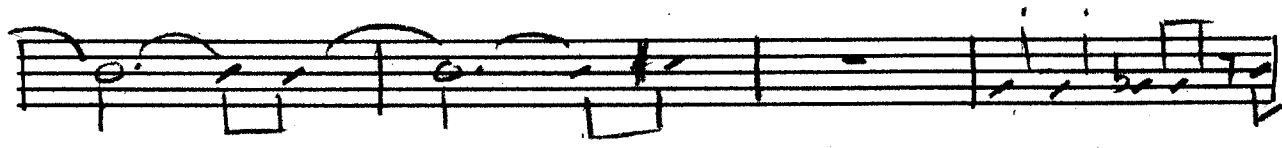
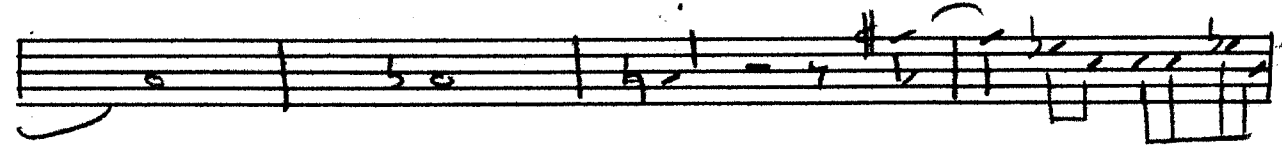
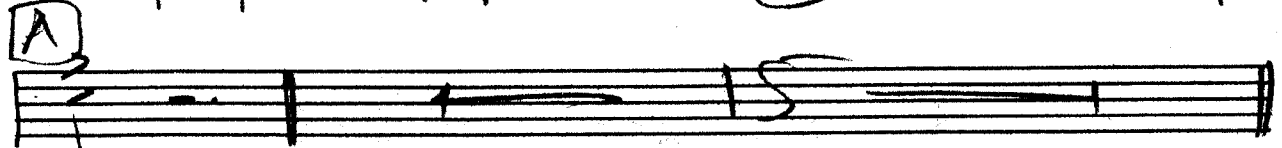
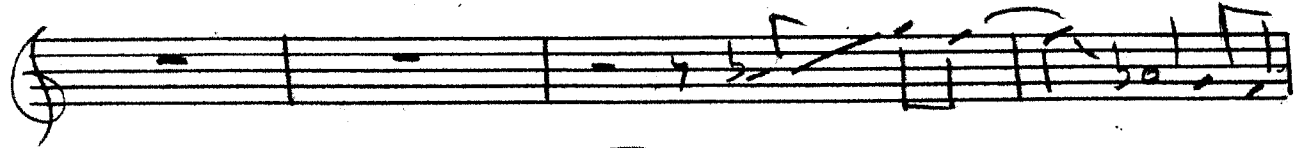

This is a handwritten musical score for Alto 2, consisting of ten staves. The notation includes various rhythmic values such as eighth, quarter, and half notes, as well as rests. There are several dynamic markings, including accents (>) and slurs. Chord markings are present: 'E' in a box on the second staff, 'F' in a box on the fifth staff, and 'G' in a box on the tenth staff. The score concludes with a double bar line and a fermata on the final note of the tenth staff. There are some scribbles at the end of the eighth and ninth staves.

Seven empty musical staves.

BARI

DESAFINADO

BARITONE

INTRO.

MED SWING

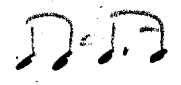

BARI

- DESAFINADO -

Pg. 2

BARI

-DESAFINADO-

BARITONS:
Pg. 3

call response etc.

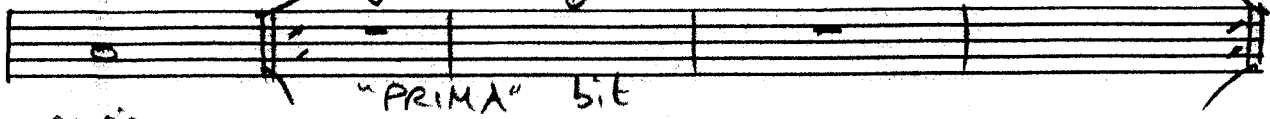

"PRIMA" bit

on sis.

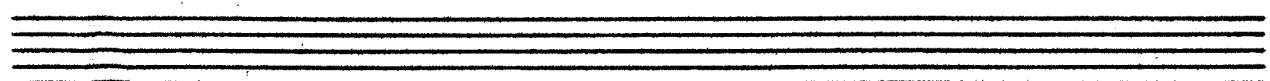
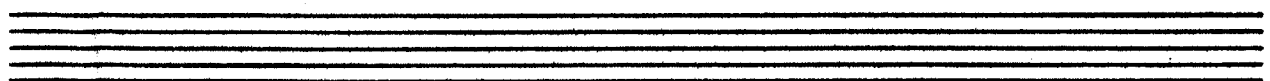
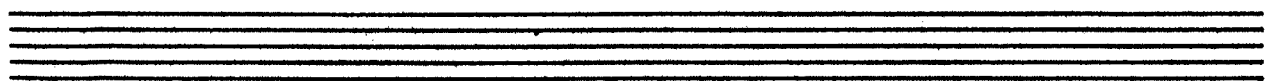
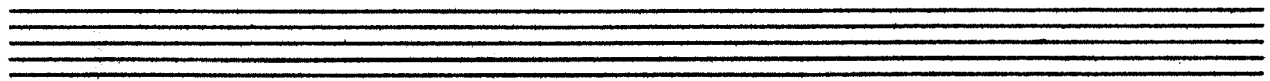

BONE 1

DESAFINADO

TRONC

INTRO MED SWING $\Pi = \Gamma$

(B)

(C)

(D)

(E)

(F)

BONE 1

- DESAFINADO -

TROM 1
Pg. 2

PRIMA BIT

BONE 2

DESAFINADO

TRM 2

INTRO.

MED-SWING

$\Pi = 17$

D

PRIMA BIT
CALL RESPONSE etc etc.

BONE 3

DESAFINADO.

TRM 3

INTRO

MED-SWING

$\Pi = 1.7$

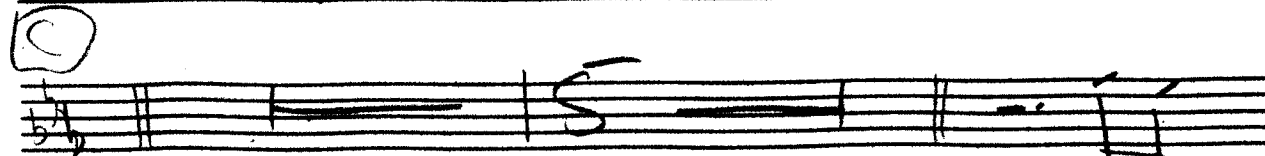
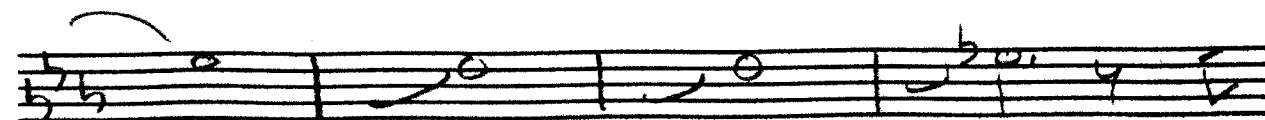
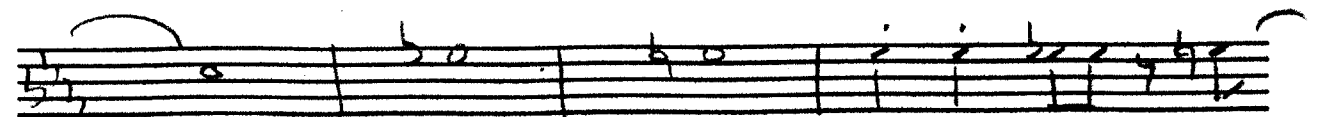
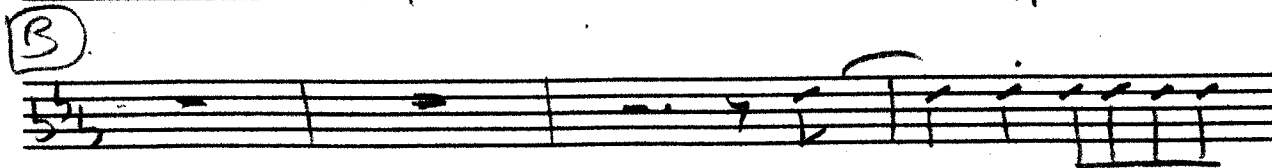
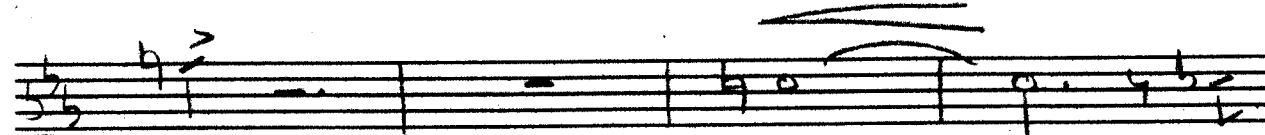
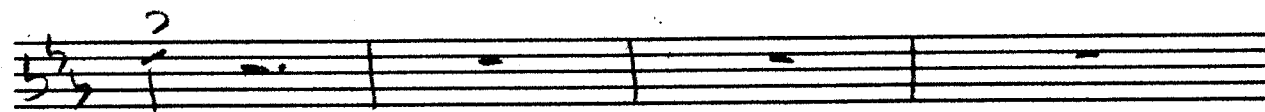
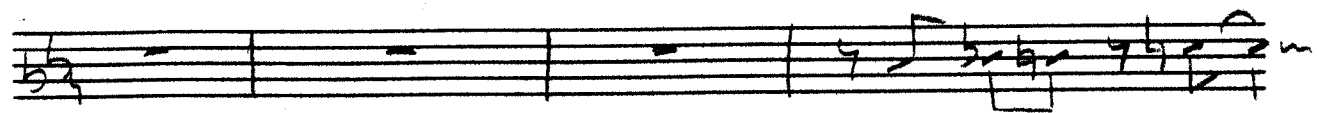
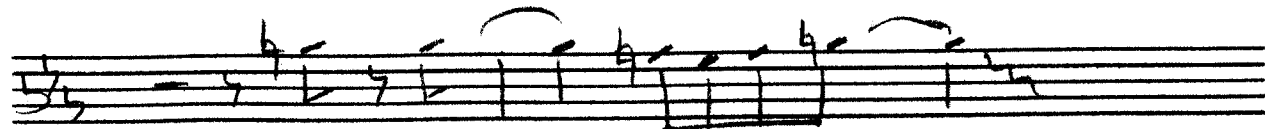

(D)

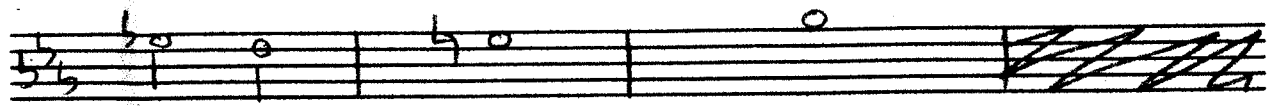
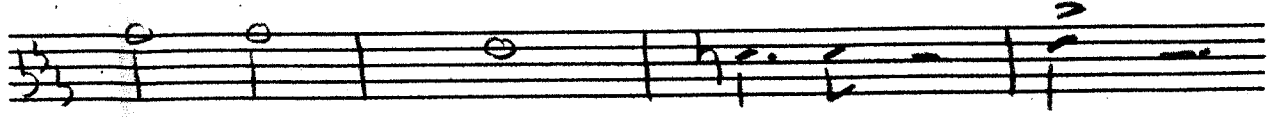
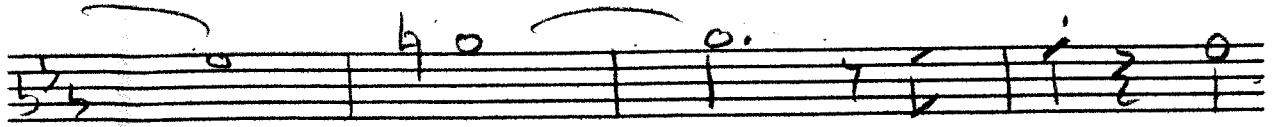

"PRIMA" 5th!

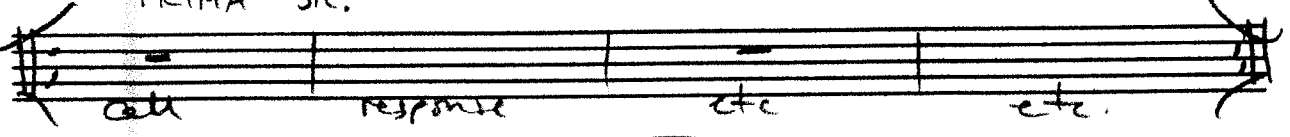

coll

response

etc

etc.

on sig.

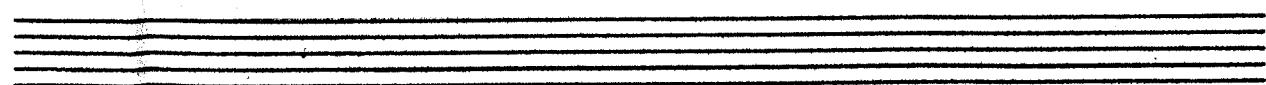
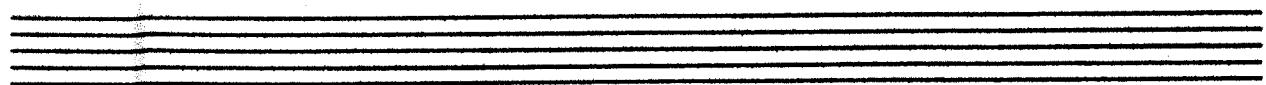
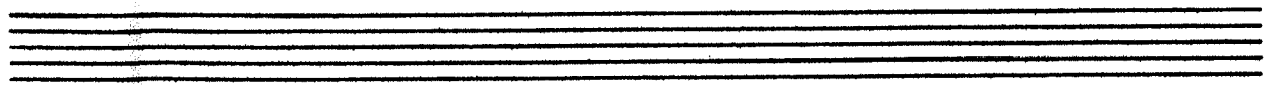
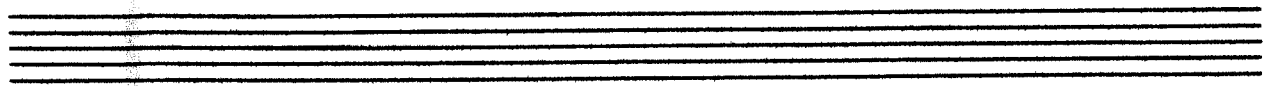
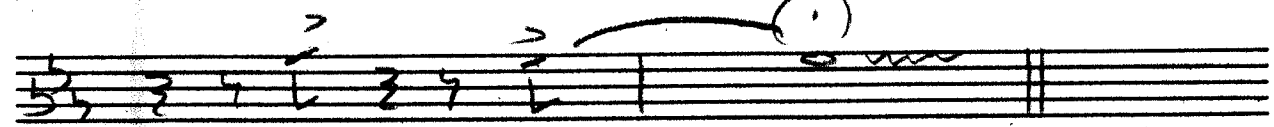
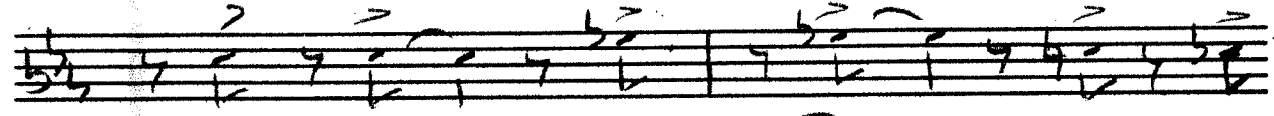
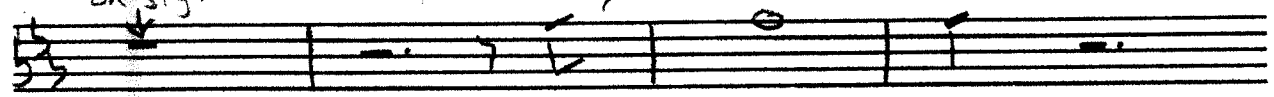

INTRO

D

E

F

G⁷ | C⁷ | C⁷ | F⁷ | A⁷ D⁷

E⁷ | G⁷ | F⁷ | %

D⁷ | %

REPEAT AS REQUIRED.

ON SIGNAL.

F⁷ F⁷ | F⁷ F⁷ F⁷

x x x x y x | B⁷ B⁷ -

y E⁷ y x z y A⁷ B⁷ -

y A⁷ B⁷ z y G⁷ y F⁷ -

z y E⁷ z y E⁷ ()

(Empty musical staves)

DRUMS

DESAFINADO

MED SWING

INTRO

(A) SWING

(B)

SWING

SWING

(C)

SWING

SIDE STICK

(D)

SWING

(E)

DRUMS

- DESAFINADO -

SWING

PRIMA HIT

RAT as required

on signal

HIT STABS - FILL RESTS!

Desafinado
Drums

TENOR 1

DESAFINADO

TENOR 1

INTRO.

MED SWING

$\square = \text{♩}$

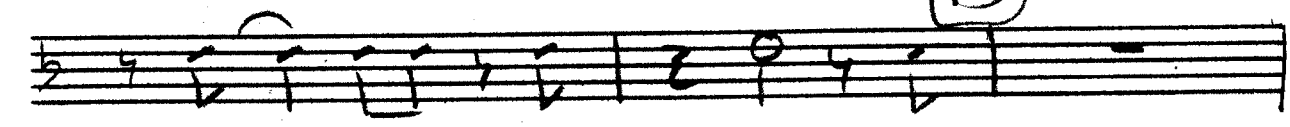
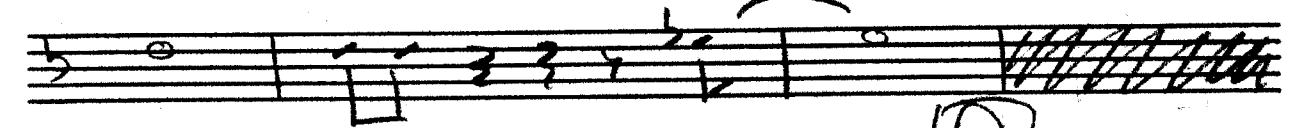
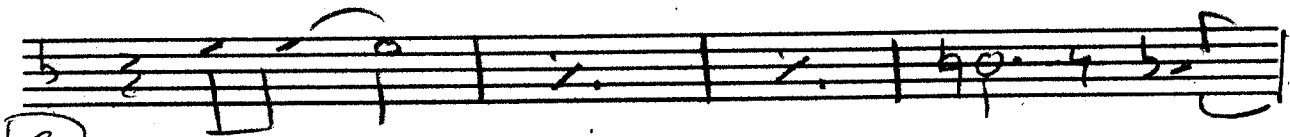
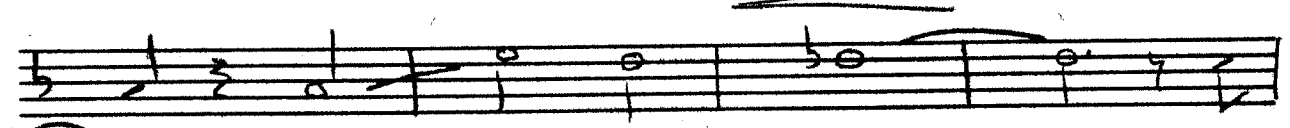
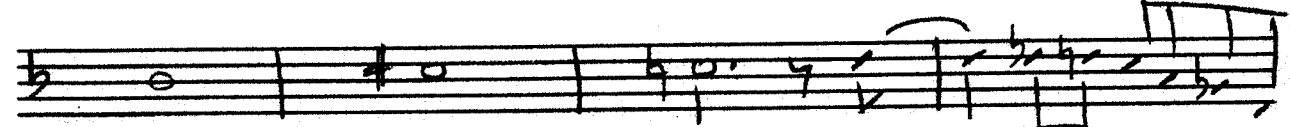
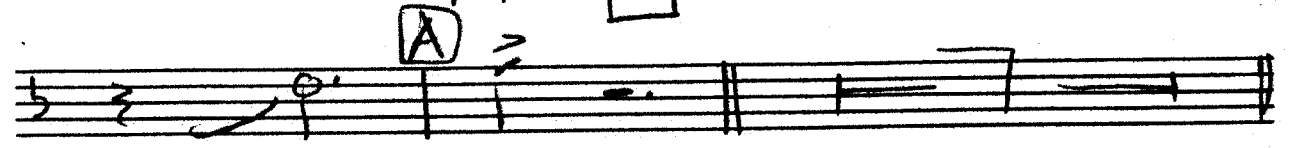
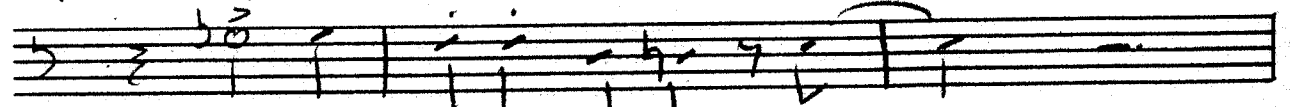
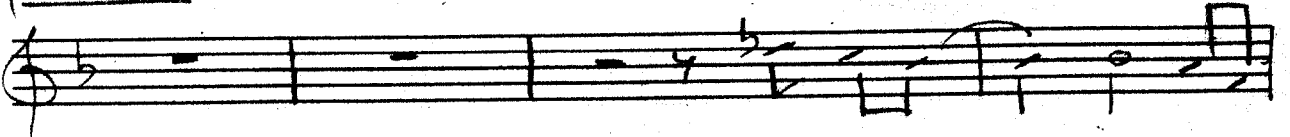

TENOR 2

DESAFINADO.

TENOR 2

INTRO MED SWING $\text{♩} = \text{♩}$

A

B

(D)

(E)

TENOR 2

-DESAFINADO-

TENOR 2
Pg.

TP1 1

DESAFINADO

Call & response

"Prima" style RPT. AS REQUIRED

von signal

INTRO

MED SWING

(F=F)

CHROMATIC

E ?

F

G

"PRIMA" bit
call bit response etc

on sig.

Ten empty musical staves, each consisting of five lines.

TPT. 3

DESAFINADO

TPT. 3..

INTRO.

MED. SWING

$\Pi = 17$

A

B

C

D

E

(F)

TPT. 3

-DESAFINADO-

TPT. 3
Pg.

"PRIMA" 5^{ta}

on sig

INTRO

MED-SWING

$\Pi = 1.7$

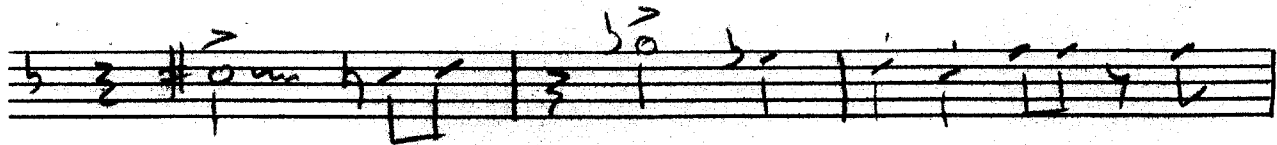
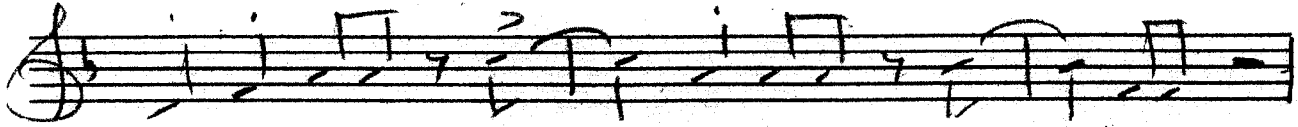

A

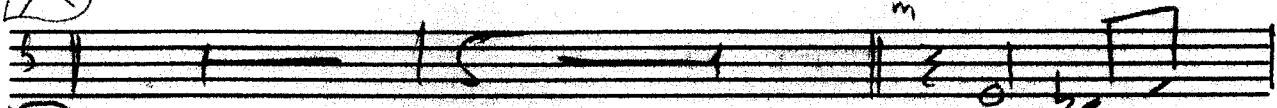

B

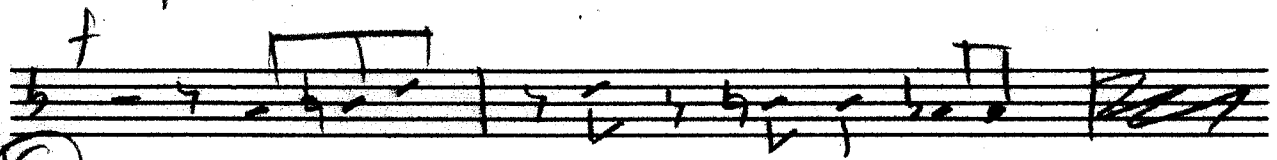
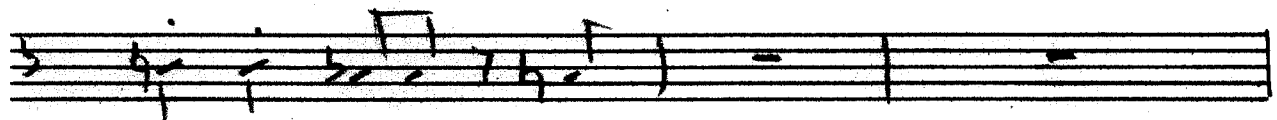
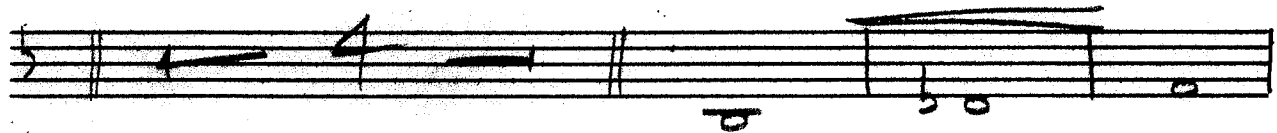
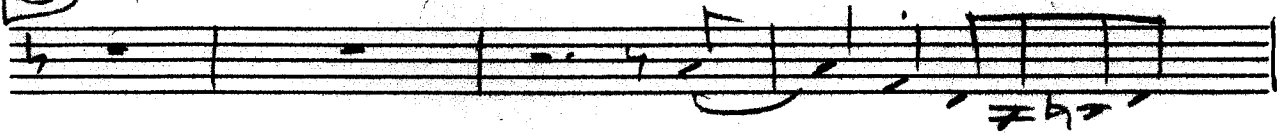

C

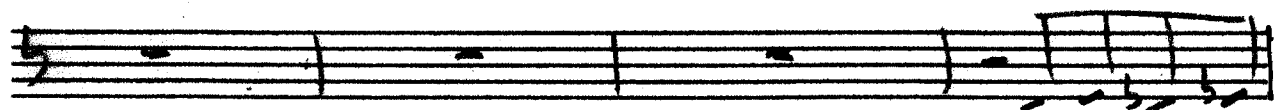
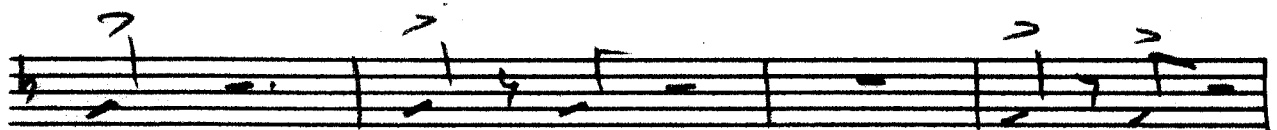
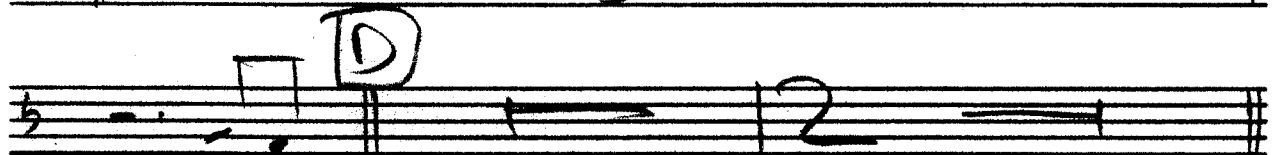
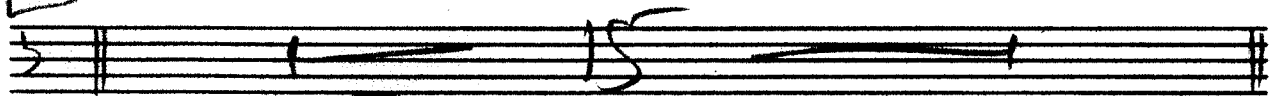

E

F

G

PRIMA " Sit' call response etc etc

on sig.

Med Swings!

DESAFINADO

Vocal.

INTRO

A

LOVE IS LIKE A NEVER ENDING MELODY
 POETS HAVE COMPARED IT TO A SYNONYMY
 A SYNONYMY CONDUCTED BY THE LIGHTING OF THE MOON
 BUT OUR SONG OF LOVE IS SLIGHTLY OUT OF TONE

B

ONCE YOUR KISSES RAISED ME TO A FEWER PITCH
 NOW THE ORCHESTRATION DOESNT SEEM SO RICH
 SEEMS TO ME YOUVE CHANGED THE TUNE WE WED TO SING

C

LIKE THE BOS-SA NO-VA LOVE SHOULD SWING WE
 USED TO HARMONIZE TWO SOULS IN PERFECT TIME
 NOW THE SONG IS DIFFERENT AND THE WORDS DONT EVEN RHYME
 YOU FORGOT THE MELODY OUR HEARTS WOULD ALWAYS CROWN AND SO WHAT

GOOD'S A HEART THAT'S SLIGHTLY OUT OF TUNE

(D)

TUNE YOUR HEART TO MAKE THE WAY IT USED TO BE

JOIN WITH ME IN HARMONY AND SING A SONG OF LOVING

WE'RE BOUND TO GET IN TUNE AGAIN BEFORE TOO LONG THERE'LL BE

NO DESAFINADO WHEN YOUR HEART BEGINS TO LONGER TO ME COMPLETELY

THEN YOU WANT BE SLIGHTLY OUT OF TUNE YOU'LL SING A

LONG WITH ME

(F) trombone solo

6/8 at D

Call/Response w/ band.

NO DESAFINADO band repeat! NO DESAFINADO

band repeat ON SIGNAL NO DESAFINADO

YOU'LL SING A-LO-NG WITH ME