

Desafinado

PIANO
LIGHT BOSSA NOVA

words by Newton Mendonça
music by Antonio Carlos Jobim
arranged by Bob Lowden

mp

mf

9 F G⁹(b5)

mp

Gmi⁷ C⁹SUS C⁹ Ami⁷(b5) D⁷(b9) D⁷(#9) D⁷(b9)

17 Gmi⁷ A⁷ D⁷ Ami⁷(b5) D⁷(b9)

G7(b9) PIANO Pizz

DES

L

PROFESSIONAL

A Bmi⁷/A Bmi⁷ E⁷

49 C C#0 Dmi⁷ G⁷

Gmi Gmi⁷ Gbo Ebmi⁶/G^b G⁷(A006) G+⁷ Gmi⁷ C⁷(b9)

57 F⁶/9 G+⁷(b9)

Gmi⁷ C⁹sus C⁹ Ami⁷(b5) D+⁷(#9) D⁹ D⁷(b9)

65 Gmi⁷ Eb⁷ Fmi⁷ G⁷(A006) G+⁷ G⁷

PIANO PG 4

71

Gmi⁷ Eb9

73

G⁷ Gmi⁷ C⁹ FMA⁹ F^b F^b

75

E^b9 FMA⁹ F^b C⁹SUS C+⁷(#9)

R.H.

81

mf

Jesus

mf

F(ADD9)

mf

A.C.

Desafinado

BASS

LIGHT BOSSA NOVA

words by Newton Mendonça
music by Antonio Carlos Jobim
arranged by Bob Lowden

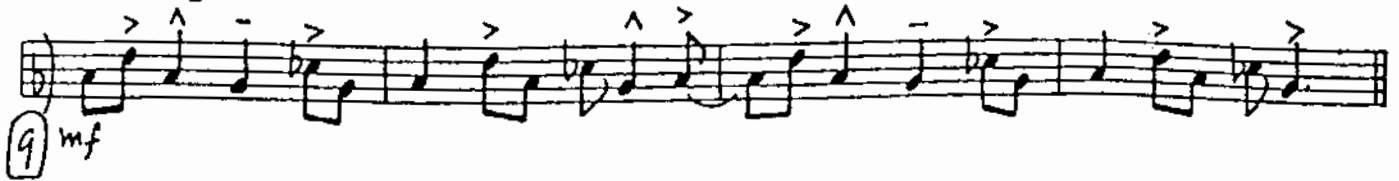

"DESAFINADO"

BASS 98-2

3:45 -

49

57

65

73

81

UNAUTHORIZED DUPLICATION
IS PROHIBITED BY LAW

Desafinado

DRUMS
LIGHT BOSSA NOVA

words by Newton Mendonça
music by Antonio Carlos Jobim
arranged by Bob Lowden

(Hi Hat w/foot)

9 *mf* closed (click)
HI-HAT

17

25

33

41

1003A

COPYRIGHT 1959 AND 1962 BY EDITORA MUSICAL ARAPUA, SAO PAULO, BRAZIL
TRO-HOLLIS MUSIC, INC., NEW YORK, CONTROLS ALL PUBLICATION RIGHTS FOR THE U.S.A. AND CANADA
INTERNATIONAL COPYRIGHT SECURED - MADE IN U.S.A. - USED BY PERMISSION

"DESAFIADO" DRUMS 4-2

49

mf

57

f

65

mf

73

81 (HI HAT W/FOOT)

mp

mf

RIDE CYM.

Desafinado

1st E♭ ALTO SAX

LIGHT BOSSA NOVA

words by Newton Mendonça
music by Antonio Carlos Jobim
arranged by Bob Lowden

4

9 *mf*

mp

17 *p* *mf*

25 *p* *mf*

33 *p*

41 *mf*

1009A

COPYRIGHT 1959 AND 1962 BY EDITORA MUSICAL ARAPUA, SAO PAULO, BRAZIL
TRO-HOLLIS MUSIC, INC., NEW YORK, CONTROLS ALL PUBLICATION RIGHTS FOR THE U.S.A. AND CANADA
INTERNATIONAL COPYRIGHT SECURED - MADE IN U.S.A. - USED BY PERMISSION
ALL RIGHTS RESERVED INCLUDING PUBLIC PERFORMANCE FOR PROFIT

49 mp ————— mf

Desafinado

2ND E♭ ALTO SAX
LIGHT BOSSA NOVA

words by Newton Mendonça
music by Antonio Carlos Jobim
arranged by Bob Lowden

1609A

COPYRIGHT 1959 AND 1962 BY EDITORA MUSICAL ARAPUA, SAO PAULO, BRAZIL
TRO-MOLLIS MUSIC, INC., NEW YORK, CONTROLS ALL PUBLICATION RIGHTS FOR THE U.S.A. AND CANADA
INTERNATIONAL COPYRIGHT SECURED - MADE IN U.S.A. - USED BY PERMISSION
ALL RIGHTS RESERVED INCLUDING PUBLIC PERFORMANCE FOR PROFIT

Desafinado

1ST B^b TENOR SAX

LIGHT BOSSA NOVA

words by Newton Mendonça
music by Antonio Carlos Jobim
arranged by Bob Lowden

1009A

COPYRIGHT 1959 AND 1962 BY EDITORA MUSICAL ARAPUA, SAO PAULO, BRAZIL
TRO-HOLLIS MUSIC, INC., NEW YORK, CONTROLS ALL PUBLICATION RIGHTS FOR THE U.S.A. AND CANADA
INTERNATIONAL COPYRIGHT SECURED - MADE IN U.S.A. - USED BY PERMISSION
ALL RIGHTS RESERVED INCLUDING PUBLIC PERFORMANCE FOR SOCIETY

"DESAFWAO" 1st Bb TENOR SAX 9i.

49 *mp* ————— *mf*

57 *p* ————— *sfp* ————— *f* ————— *p* ————— *f*

65 *mf*

73 *mf*

81 *mf* *Dim*

89 *p*

1st Bb TRUMPET

Desafinado

LIGHT BOSSA NOVA

words by Newton Mendonça
music by Antonio Carlos Jobim
arranged by Bob Lowden

1009A

COPYRIGHT 1959 AND 1962 BY EDITORA MUSICAL ARAPUA, SAO PAULO, BRAZIL
TRO-HOLLIS MUSIC, INC., NEW YORK, CONTROLS ALL PUBLICATION RIGHTS FOR THE U.S.A. AND CANADA
INTERNATIONAL COPYRIGHT SECURED - MADE IN U.S.A. - USED BY PERMISSION

#00222 8-5-36

"DESAFIADO" 1st B♭ TRUMPET

41

49

57

65

73

81

2ND ~~TRUMPET~~ TRUMPET
LIGHT BOSSA NOVA

Desafinado

words by Newton Mendonça
music by Antonio Carlos Jobim
arranged by Bob Lowden

1009A

COPYRIGHT 1959 AND 1962 BY EDITORA MUSICAL ARAPUA, SAO PAULO, BRAZIL
FRO-HOLLIS MUSIC, INC., NEW YORK, CONTROLS ALL PUBLICATION RIGHTS FOR THE U.S.A. AND CANADA
INTERNATIONAL COPYRIGHT SECURED - MADE IN U.S.A. - USED BY PERMISSION
ALL RIGHTS RESERVED INCLUDING PUBLIC PERFORMANCE FOR PROFIT

(49) L. and

(81) HARMON

Desafinado

1ST TROMBONE

LIGHT BOSSA NOVA

words by Newton Mendonça
music by Antonio Carlos Jobim
arranged by Bob Lowden

1009A

COPYRIGHT 1959 AND 1962 BY EDITORA MUSICAL ARAPUA, SAO PAULO, BRAZIL
TRO-MOLLIS MUSIC, INC., NEW YORK, CONTROLS ALL PUBLICATION RIGHTS FOR THE U.S.A. AND CANADA
INTERNATIONAL COPYRIGHT SECURED - MADE IN U.S.A. - USED BY PERMISSION

49

(b)0 ho

ho (b)0

57

p sfp f mp

TEAS 2 CUE PLAY

65

mf mp

TEAS 2 CUE PLAY

mf mp

TEAS 2 CUE PLAY

73

mp mf

PLAY

mp mf

PLAY

81

4

MUTE IN

mf p

p mf