

1st SAXOPHONE (E♭ ALTO)

Arranged by
JIMMY LALLY

DIANE

Words and Music by
ERNO RAPEE & LEW POLLOCK

291 

MODERATO. SMOOTHLY.

VOCAL CHORUS.

SOLI.

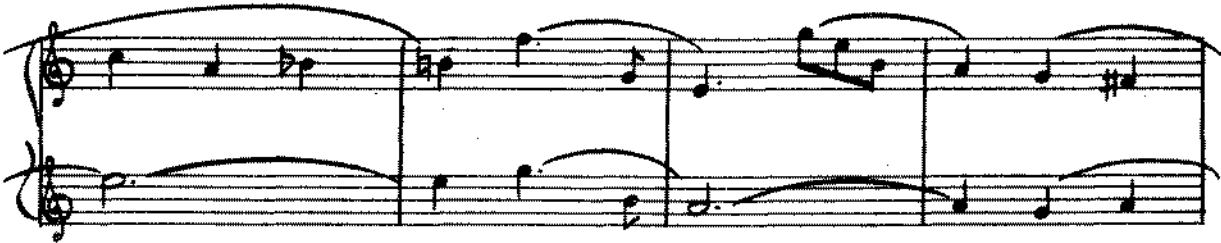

SOLI.

SOLI.

SOLI.

SOLI.

1st SAXOPHONE (E♭ ALTO)

1st SAX (E♭ ALTO)

2nd SAXOPHONE (B) TENOR

Arranged by
JIMMY LALLY

DIANE

Words and Music by
ERNO RAPEE & LEW POLLOCK

MODERATO. SMOOTHLY.

VOCAL CHORUS.

SOLI.

SOLI.

Copyright MCMXXVII by Sherman Clay & Co., San Francisco.

Keith Prowse & Co., Ltd., for Europe, Gc. Britain, Ireland & Colonies excluding Canada & Australasia.
This arrangement copyright MCML.

2nd SAXOPHONE (Bb TENOR)

TUTTI.

2nd SAX (Bb TENOR).

"DANCE"

BARITONE SAXOPHONE

Arranged by
JIMMY LALLY

DIANE ²⁹¹ ~~291~~

Words and Music by
ERNO RAPEE & LEW POLLOCK

MODERATO. SMOOTHLY.

VOCAL CHORUS.

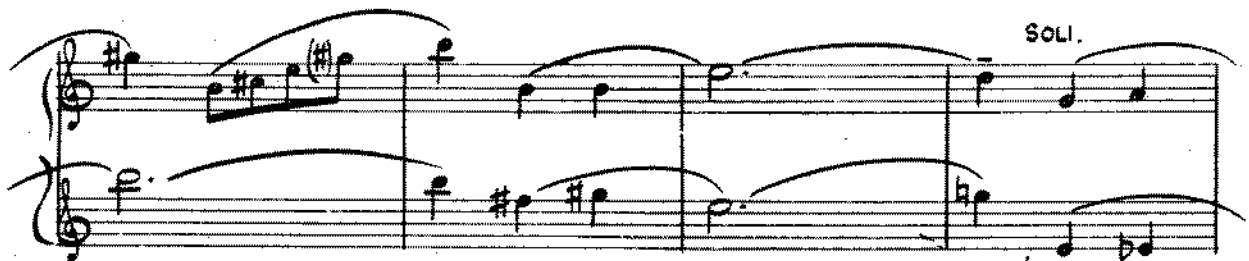

BARITONE SAXOPHONE

- Staff 1:** Begins with a **TUTTI.** marking.
- Staff 2:** Features a **SOLI.** marking.
- Staff 3:** Contains a **1^o ENDING.** marking.
- Staff 4:** Contains a **SOLI.** marking.
- Staff 5:** Contains a **2^o ENDING.** marking.
- Staff 6:** Features a **BROADLY.** marking.
- Staff 7:** Continues the **BROADLY.** section.
- Staff 8:** Continues the **BROADLY.** section.
- Staff 9:** Continues the **BROADLY.** section.
- Staff 10:** Ends with a **RIT.** (Ritardando) marking.

1st B♭ TRUMPET

Arranged by
JIMMY LALLY

DIANE

29/66
Words and Music by
ERNO RAPEE & LEW POLLOCK

MODERATO. SMOOTHLY.

VOCAL CHORUS

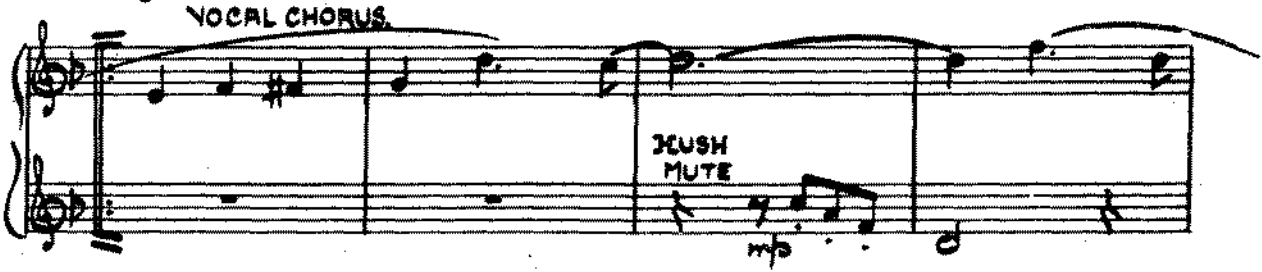

IN HAT.

Copyright MCMXXVII by Sherman Clay & Co., San Francisco.

Keith Prowse & Co., Ltd., for Europe, Gc. Britain, Ireland & Colonies excluding Canada & Australasia.

This arrangement copyright MCMII.

1st B \flat TRUMPET

OPEN.

MUTE OUT

1st ENDING

2nd ENDING OPEN

BROADLY

FIT.

1st TRUMPET.

2nd Bb TRUMPET

Arranged by
JIMMY LALLY

DIANE

Words and Music
ERNO RAPEE & LEW POLLOCK

MODERATO. SMOOTHLY.

VOCAL CHORUS

HUSH MUTE

SOLI.

IN HAT.

Copyright MCMXXVII by Sherman Clay & Co., San Francisco.

Keith Prowse & Co., Ltd., for Europe, Gt. Britain, Ireland & Colonies excluding Canada & Australasia.

This arrangement copyright MCML.

2nd B \flat TRUMPET

OPEN.

1^o ENDING.

MUTE OUT.

2^o ENDING.

BROADLY.

RIT

2nd TRUMPET.

"DIANE"

1st TROMBONE

Arranged by
JIMMY LALLY

DIANE

Word and Music by
ERNEST RAAB & LEWIS MCGEE

MODERATO. SMOOTHLY

VOCAL CHORUS.

Copyright MCMXXVII by Sherman Clay & Co., San Francisco.

Keith Prowse & Co., Ltd., for Europe, Gt. Britain, Ireland & Colonies excluding Canada & Australasia.

This arrangement copyright MCML.

1st TROMBONE

OPEN.

RIT.

2nd TROMBONE

Arranged by
JIMMY LALLY

DIANE

2 **91** ~~95~~
Words and Music
ERNO RAPEE & LEW POLLOCK

MODERATO. SMOOTHLY.

VOCAL CHORUS.

IN HAT.

2nd TROMBONE

MUSIC SCORE FOR 2ND TROMBONE

OPEN

1^o ENDING.

MUTE-OUT.

2^o ENDING. OPEN

BROADLY.

RIT

PIANO CONDUCTOR

DIANE

Words & Music by
ERNO RAPEE & LEW POLLACK

Arranged by
JIMMY LALLY

Moderato

mf

Chords: Eb, Edim, Fm7, Db7, Bb7, Eb, Gbdim

CHORUS

Heav'n when I see you smile, Smile for me my DI -

Chords: Bb7 Ebm6 Bbdim, Bb7+, Eb, Ab, Db7, Bb7

-ANE; And though ev - 'ry - things dark all the while, I can

Chords: Eb, Gbdim, Bb7 Ebm6 Bbdim, Bb7+, Cm7, Cm6

see you DI - ANE, You have light - ed the road lead - ing

Chords: G, Am7, D7, G, Eb, Gbdim, Bb7 Ebm6 Bbdim, Bb7+, Bb7

home: Pray for me when you can, But no

Chords: Eb, Ab, Db7, Bb7, Eb6, Gbdim

Copyright MCMXXVII by Sherman Clay & Co., San Francisco.

All rights reserved

Keith Prowse & Co. Ltd. for Europe, Gt. Britain, Ireland & Colonies excluding Canada & Australasia.

This arrangement copyright MCML.

7059

PIANO CONDUCTOR

mat-ter wher-ev-er I roam Smile for me, my DI-

Bb7 Ebm6 Bbdim Bb7+ Cm7 Cm6 Eb Ebdim Bb7+ Bb7

-ANE' "I'm in -ANE'

Broadly

Eb Edim Bb7 Eb Gbdim Eb Cm6 D7 G Bbdim

D7 Gm6 Ddim D7 D9+ G Am7 F7 Em6 D7b9 D7

F F#7 G Bbdim D7 Gm6 Ddim D7 D9+ Em A9 D9 Ddim

rit.

D9 D7+ G F9 Eb7 G6 A9 D9 D7 G6

GUITAR

DIANE

291 ~~66~~
Words and Music
ERNEST RAPEE & LEWIS BLOOM

Arranged by
JIMMY LALLY

VOCAL CHORUS.

MODERATO. SMOOTHLY.

Chords and markings in the score include: E^b , $E^b \text{dim.}$, $Fm7$, D^b7 , B^b7 , E^b , $G^b \text{dim.}$, B^b7 , $E^b \text{m}6$, $B^b \text{dim.}$, B^b7 , B^b+ , E^b , A^b , D^b7 , B^b7 , E^b6 , E^b , $G^b \text{dim.}$, B^b7 , $E^b \text{m}6$, $B^b \text{dim.}$, B^b7 , B^b+ , $Cm7$, $Cm6$, G , A^m7 , $D7$, G , B^b7 , E^b , $G^b \text{dim.}$, B^b7 , $E^b \text{m}6$, $B^b \text{dim.}$, B^b7 , B^b+ , E^b , E^b , A^b , D^b7 , B^b7 , E^b6 , E^b , $G^b \text{dim.}$, B^b7 , $E^b \text{m}6$, $B^b \text{dim.}$, B^b7 , B^b+ , $Cm7$, $Cm6$, E^b , $E^b \text{dim.}$, B^b9 , B^b+ , E^b , $E^b \text{dim.}$, B^b7 , E^b , $E^b \text{dim.}$, E^b , $Cm6$, E^b , $Cm6$, $D7$, G^m7 , $B^b \text{dim.}$, B^b , $D7$, G^m6 , $D^b \text{dim.}$, $D7$, $D9+$, G^b , $F7$, E^m6 , $D7^b9$, $D7$, $F^b(97)$, $F\#7$, G , $B^b \text{dim.}$, $D7$, G^m6 , $D^b \text{dim.}$, $D7$, $D9+$, E^m7 , $A9$, $D9$, $D^b \text{dim.}$, $D9$, $D7+$, G , $F9$, E^b7 , G , $A9$, $D9$, $D7$, G^b , $p.$, $p.$, $p.$

1st ENDING E^b , $E^b \text{dim.}$

2nd ENDING E^b

BROADLY.

RIT.

DRUMS

DIANE

Words and Music by
ERNO RAPEE & LEW POLLOCK

291

MODERATO. SMOOTHLY.

VOCAL CHORUS

Copyright MCMXXVII by Sherman Clay & Co., San Francisco.
Keith Prowse & Co., Ltd., for Europe, Gt. Britain, Ireland & Colonies excluding Canada & Australasia.
This arrangement copyright MCML.

LIRA
MODERATO

DIANE

BROADLY

