

DISCOVERY

ALTO SAX 1

Music by JOHN TESH
and CHARLIE BISHARAT
Arranged by ROGER HOLMES

ROLK FANFARE

ALTO SAX 1

DISCOVERY

ALTO SAX 2

Music by JOHN TESH
and CHARLIE BISHARAT
Arranged by ROGER HOLMES

ROCK FANFARE

ALTO SAX 2

34 35 36 37

38 mf 39 40 41

42 43 44 45

46 47 48 CRES.

49 f 50 51 52

53 54 55 56

57 58 59 DIM. 59-62 4

63 mf 64 65 66 67

68 69 70 71

72 73 f 74 75

76 77 78 ritard

Recorded by THE JOHN TESH PROJECT

DISCOVERY

TENOR SAX 1

Music by JOHN TESH
and CHARLIE BISHARAT
Arranged by ROGER HOLMES

ROCK FANFARE

TENOR SAX 1

34 35 36 37

38

mf 39 40 41

42 43 44 45

46 47 *Cresc.* 48

49

f 50 51 52

53 54 55 56

57 *Dim.* 58

59 4 59-62

63 *mf* 64 65 66 67

68 69 70 71

72 73 *f* 74 75

76 77 78

Recorded by THE JOHN TESH PROJECT

DISCOVERY

TENOR SAX 2

Music by JOHN TESH
and CHARLIE BISHARAT
Arranged by ROGER HOLMES

ROCK FANFARE

1 *f*

2 3

4 5 6

7 8 9

10

11 12 13

14 15 16 17 18

19 *mf*

20 21 22

23 24 25 26

27 28 29

30

31 32 33 *f*

0701015B

TENOR SAX 2

34 35 36 37

38

mf

39 40 41

42 43 44 45

46 47

*CRES.*⁴⁸

49

f

50 51 52

53 54 55 56

59

4

57 58

DIM.

59-62

63 64 65 66 67

mf

70

68 69 71

72 73 74 75

f

76 77 78

DISCOVERY

BARITONE SAX

Music by JOHN TESH
and CHARLIE BISHARAT
Arranged by ROGER HOLMES

ROLK FANFARE

BARITONE SAX

34 > 35 *40.* 36 > 37 > > *45* >

(38) **4**
38-41

42 *mf* 43 44 45

46 > 47 *sfz* > 48 *mf*

(49) *f* 50 *40.* 51 > 52 > >

53 > 54 *40.* 55 > > > 56 *v* *v* *45* *v* *v*

(59) **4**
57 *Dim.* 58 59-62

63 *mf* 64 65 66 67

(70) 68 69 > > 70 71 *40.* 72 *40.*

73 74 > 75 *40.* 76 *40.*

77 *v* *v* *45* *v* *v* 78

Recorded by THE JOHN TESH PROJECT

DISCOVERY

TROMBONE 1

ROCK FANFARE

Music by JOHN TESH
and CHARLIE BISHARAT
Arranged by ROGER HOLMES

1 *f* *'sfz* 2 3 *sfz2* 4

5 *sfz* 6 7 *sfz* 8 9

10

11 12 13

14 15 16

17 18 19-22 4

23 *mf* 24 25 26

27 28 29

30

31 32 33 *f*

34 35 36 37

0701015B

TROMBONE 1

38

49

59

70

DISCOVERY

TROMBONE 2

Music by JOHN TESH
and CHARLIE BISHARAT
Arranged by ROGER HOLMES

ROCK FANFARE

TROMBONE 2

38 *mf* 39 40 41

42 43 44 45

46 47 *sfz* 48 *mf*

49 50 51 52

53 54 55 56

57 58 *dim.* 59-62

63 *mf* 64 65 66 67

68 69 70 71

72 73 *f* 74 75

76 77 78

Recorded by THE JOHN TESH PROJECT

DISCOVERY

TROMBONE 3

ROCK FANFARE

Music by JOHN TESH
and CHARLIE BISHARAT
Arranged by ROGER HOLMES

5 *f* *'sfz* 2 3 *sfz* 4

5 *sfz* 6 7 *sfz* 8 9

10 11 12 13

14 15 16

17 18 19-22 4

23 *mf* 24 25 26

27 28 29

30 31 32 33 *f*

34 35 36 37

07010158

TROMBONE 3

38

4

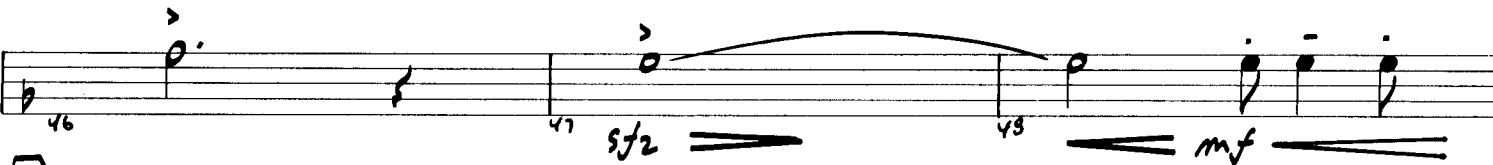
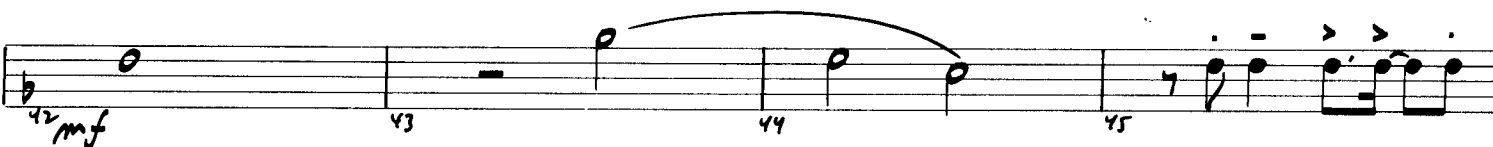
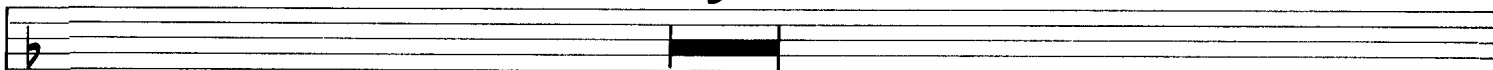

49

59

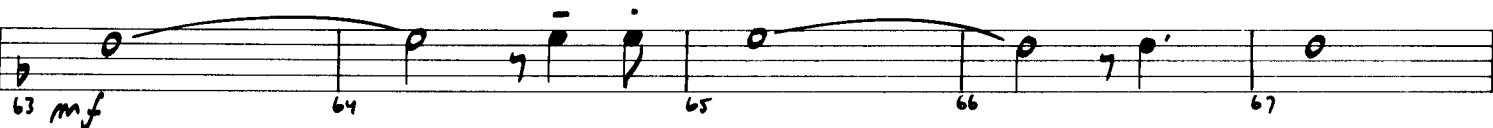

70

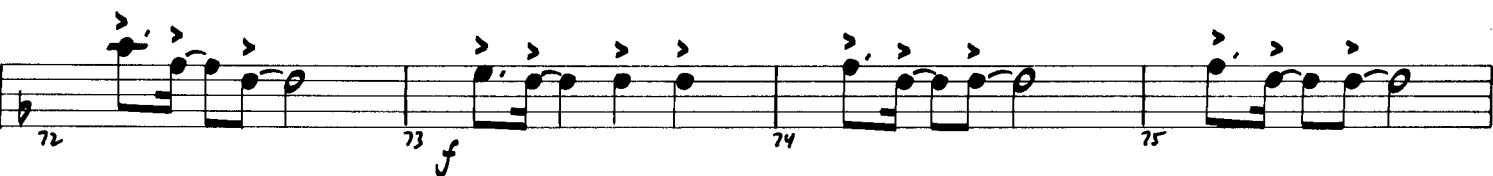
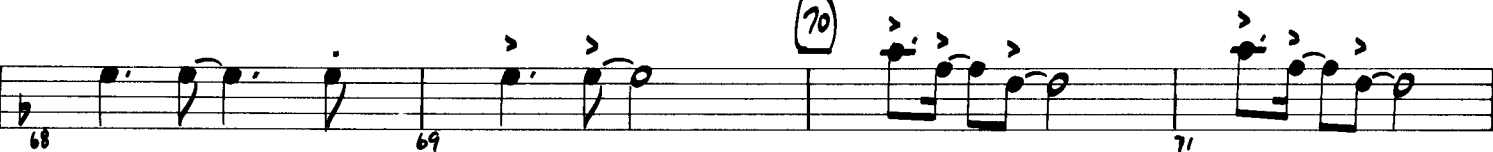

DISCOVERY

TROMBONE 4

Music by JOHN TESH
and CHARLIE BISHARAT
Arranged by ROGER HOLMES

ROCK FANFARE

1 *f* *sfz* *sfz2* *sfz2*

5 *sfz* *sfz2*

10

11 *sfz* *sfz2*

14 *sfz* *sfz2*

15 *sfz* *sfz2*

16 *sfz* *sfz2* 4

17 *sfz* *sfz2* 19-22

19

23 *mf*

27

28

29

30

31

32

33 *f*

34

35

36

37

07010158

TROMBONE 4

38

4

38-41

42 *mf* 43 44 45

46 *sfz* 48 *mf*

49

50 *f* 51 52

53 54 55 56

59

4

57 *Dim.* 58 59-62

63 *mf* 64 65 66 67

70

68 69 70 71

72 *f* 73 74 75

76 77 78

Recorded by THE JOHN TESH PROJECT

DISCOVERY

TRUMPET 1

Music by JOHN TESH
and CHARLIE BISHARAT

Arranged by ROGER HOLMES

ROLL FANFARE

1 *f* 2 3

4 5 6

7 8 9

10

10 11 12 13

14 15 16

19

9

17 18 19-21

30

28 *mf* 29 30

31 32 33

07010158

TRUMPET 1

34 35 36

37 38-45

38 8

UNIS.

46 47 48

mf sfz mf

49

50 51 52

f

53 54 55 56

57 58 59-67

59 9

DIM.

68 69 70 71

mf

70

72 73 74 75

f

76 77 78

DISCOVERY

TRUMPET 2

Music by JOHN TESH
and CHARLIE BISHARAT
Arranged by ROGER HOLMES

ROCK FANFARE

1 *f*

4 *mf*

7 *mf*

10 *mf*

14 *mf*

17 *mf* 18 19 27 9

28 *mf* 29 30 9

31 *mf* 32 33 *f*

0701015B

TRUMPET 2

34 35 36

37 38-45

(38) 8

46 47 48

UNIS. mf sfz mf

49 50 51 52

(49) f

53 54 55 56

57 58 59-67

(59) 9 DIM.

68 69 70 71

(70) mf

72 73 74 75

f

76 77 78

Recorded by THE JOHN TESH PROJECT

DISCOVERY

TRUMPET 3

Music by JOHN TESH
and CHARLIE BISHARAT
Arranged by ROGER HOLMES

ROCK FANFARE

1 *f* 2 3

4 $\frac{v}{v}$ 5 6

7 $\frac{v}{v}$ 8 9

10

10 $\frac{v}{v}$ 11 12 13

14 $\frac{v}{v}$ 15 16

19

9

17 $\frac{v}{v}$ 18 19-27

30

28 *mf* $\frac{v}{v}$ 29 $\frac{v}{v}$ 30

31 $\frac{v}{v}$ 32 $\frac{v}{v}$ 33 $\frac{v}{v}$

07010158

TRUMPET 3

34 35 36 37

38 mf 39 40 41

42 43 44 45

UNIS. 46 47 sfz 48 mf

49 f 50 51 52

53 54 55 56

57 DIM. 58 59-67

68 mf 69 70 71

72 73 f 74 75

76 77 78

Recorded by THE JOHN TESH PROJECT

DISCOVERY

TRUMPET 4

Music by JOHN TESH
and CHARLIE BISHARAT
Arranged by ROGER HOLMES

ROCK FANFARE

7 1 2 3

4 5 6

7 8 9

10

10 11 12 13

14 15 16

19

9

17 18

(19-27)

28 29 30

31 32 33

0701015B

TRUMPET 4

34 > > > > 35 > > > > 36 > > > > 37 > > > >

(38) mf 39 40 41

42 43 44 45

UNIS. 46 47 sfz 48 mf

(49) f 50 51 52

53 54 55 56

(59) 9 57 Dim. 58 59-67

(70) 68 mf 69 70 71

72 73 f 74 75

76 77 78

DISCOVERY

GUITAR

Music by JOHN TESH
and CHARLIE BISHARAT

Arranged by ROGER HOLMES

ROCK FANFARE

F(No 3rd) OR F PEDAL

(10) F(No 3rd) OR F PEDAL

(19) F LIGHT STRUM

Gm1/F

C/F

Bb/F

F

Gm1/F

C/E

C

Bb/D

F/C

G/B

(30) F/C

F/Eb

F/Bb

Eb/C

Bb/Eb

Bb/G

F/Bb

F/C

F/Eb

F/Bb

Eb/Ab

Eb/C

Bb/Eb

Bb/Ab

GUITAR

38

38

F G_m1/F C/F Bb/F

mf *sim.*

F G_m1/F C/E C Bb/D

F/C G/B

49

F/C F/Eb F/Bb Eb/C Bb/Eb Bb/G F/Bb

f

F/C F/Eb F/Bb F/Bb Bb/G Bb/Eb Eb/C

CONTINUE BTHS

59

F^2 8

dim.

59-66

F/C G/B LIGHT STRUM G/B

mp

70

F/C F/Eb F/Bb

f

Eb/C Bb/Eb Bb/G F/Bb F/C F/Eb

CONTINUE BTHS

F/Bb F/Bb Bb/G Bb/Eb Eb/C F^2

OPT. RIT.

DISCOVERY

PIANO

Music by JOHN TESH
and CHARLIE BISHARAT
Arranged by ROGER HOLMES

ROCK FANFARE

F(NO 3RD) OR F PEDAL

PIANO

PIANO

DISCOVERY

BASS

Music by JOHN TESH
and CHARLIE BISHARAT
Arranged by ROGER HOLMES

ROCK FANFARE

F(No 3) or F PEDAL

(10) F(No 3) or F PEDAL

(19) F Gm1/f C/F Bb/F

F Gm1/f C/E C Bb/o

F/c G/B

(30) F/c F/Eb F/Bb Eb/c Bb/eb Bb/G F/Bb

BASS

34 *mf* **F/c** **F/Eb** **F/Bb** **Eb/Ab** **Eb/c** **Bb/Eb** **Bb/Ab**

38 **F** **Gm1/F** **C/F** **Bb/F**

42 **F** **Gm1/F** **C/E** **C** **Bb/D**

46 **F/c** **G/B**

49 **F/c** **F/Eb** **F/Bb** **Eb/c** **Bb/Eb** **Bb/G** **F/Bb**

53 **F/c** **F/Eb** **F/Bb** **F/Bb** **Bb/G** **Bb/Eb** **Eb/c**

57 **F2** **Gm1/F** **C/E** **Bb/D**

59-62 **4**

63 *mf* **F** **Gm1/F** **C/E** **Bb/D** **CRES.**

67 **F/c** **G/B**

70 **F/c** **F/Eb** **F/Bb** **Eb/c** **Bb/Eb** **Bb/G** **F/Bb**

74 **F/c** **F/Eb** **F/Bb** **F/Bb** **Bb/G** **Bb/Eb** **Eb/c** **F2**

OPT. RIT.

DISCOVERY

DRUMS

Music by JOHN TESH
and CHARLIE BISHARAT
Arranged by ROGER HOLMES

ROCK FANFARE

DRUMS

34 *mf* FILL

38 CROSS STICK

42 43 44 45 LIGHT FILL

46 47 48

49 FILL

53 54 55 56 FILL

57 58 59 LIGHT HAT

61 62 63 64 65 66 *mf* CRESC.

67 68 69 CROSS STICK

70 FILL

74 75 76 77 78 FILL OPT. RIT.

DISCOVERY

ROCK FANFARE (♩ = 116)

Musical score for saxophones and woodwinds. The score is written for four saxophones (Sax 1, Sax 2, Sax 3, Sax 4) and four woodwinds (Flute 1, Flute 2, Flute 3, Flute 4). The music is in 4/4 time with a tempo of 116 bpm. The saxophones play a rhythmic fanfare pattern, while the woodwinds play a melodic line. Dynamics include *f* (forte) and *sfz* (sforzando). The woodwinds have a section marked "SOLO FILL" with a *f* dynamic.

Musical score for trumpets and trombones. The score is written for four trumpets (Trumpet 1, Trumpet 2, Trumpet 3, Trumpet 4) and four trombones (Trombone 1, Trombone 2, Trombone 3, Trombone 4). The music is in 4/4 time with a tempo of 116 bpm. The trumpets play a rhythmic fanfare pattern, while the trombones play a melodic line. Dynamics include *f* (forte) and *sfz* (sforzando). The trumpets have a section marked "SOLO FILL" with a *f* dynamic.

10

19

Sax 1
Sax 2
Sax 3
Sax 4

Drums

Chord symbols: Gm/F, C/F, Bb/F

Performance instructions: F LIGHT STRAIN, CROSS STICK ON SNARE, LIGHT FILL

Measure numbers: 17, 18, 19, 20, 21, 22, 23, 24

Sax 1
Sax 2
Sax 3
Sax 4

Drums

Chord symbols: Gm/F, C/F, Bb/F

Performance instructions: F No 3 OR P PERAL, L.H. LOCO, CROSS STICK ON SNARE, LIGHT FILL

Measure numbers: 17, 18, 19, 20, 21, 22, 23, 24

30

38

Sax 1

Sax 2

Sax 3

Sax 4

Sax 5

Tpet 1

Tpet 2

Tpet 3

Tpet 4

Tbone 1

Tbone 2

Tbone 3

Tbone 4

P

B

D

59 REPEAT 59-62 FOR OPEN ALTO SAX AD LIB

59 Solo *mf* *Em/D*

60 *AlD*

61 *Em/D*

71 Solo FILL *mf* *F* *w/ALTO SAX SOLO* *Gm/f*

72 *bb/f* *C/f* *Gm/f*

73 *F* *Loco* *mf*

74 *Bvb* *mf* *LIGHT HAT*

70

70

A/C# G/B E/G#

CAES. CAES. CAES. CAES. CAES.

EWD Solo

70

mf CAES. mf CAES. mf CAES. mf CAES.

71 2 3 4

CAES. CAES. CAES. CAES.

F/C LIGHT STRUM G/B F/Eb

F/C Cnr. Brns

76 77 78 79 80

G/E C/E

CAES. CAES. CAES.

F/C FALL SWAGE

81 82 83 84 85

65 66 67 68 69 70 71

OPT. RIT.
