

51011 BORGO A BUGGIANO (PT)

Tel. 0572 33231

C.F. e P. IVA 91021220470

(RUBATO - CHORALE STYLE)
(Lento)

Do-Dah

by JAY CHATTAWAY

* ALTO SAX 1
ALTO SAX 2
* TENOR SAX 1
TENOR SAX 2
* BARI SAX
* TRUMPET 1
* TRUMPET 2
* TRUMPET 3
TRUMPET 4
* TROMBONE 1
TROMBONE 2
TROMBONE 3
TROMBONE 4
AUX. PERCUSSION (optional)
GUITAR
* PIANO
* BASS
* DRUM SET

OPT. RUBATO (Lento)
OPT. RUB.
OPT. RUB.

(Reb. Solo) (J=180)

19

20

ALTO SAX 1

ALTO SAX 2

TENOR SAX 1

TENOR SAX 2

BARI SAX

TRUMPET 1

TRUMPET 2

TRUMPET 3

TRUMPET 4

TROMBONE 1

TROMBONE 2

TROMBONE 3

TROMBONE 4

AUX. PERCUSSION

GIITAR

PIANO

BASS

DRUM SET

Musical score for a band, featuring the following instruments and parts:

- ALTO SAX 1
- ALTO SAX 2
- TENOR SAX 1
- TENOR SAX 2
- BARI SAX
- TRUMPET 1
- TRUMPET 2
- TRUMPET 3
- TRUMPET 4
- TROMBONE 1
- TROMBONE 2
- TROMBONE 3
- TROMBONE 4
- X. PERCUSSION (optional)
- GUITAR
- PIANO
- BASS
- DRUM SET

- [END X ONLY] in the saxophone staves.
- [END SAX] in the saxophone staves.
- [10 TRUMPETS] in the trumpet staves.
- [END SAX] in the trombone staves.
- [LEFT PAUL] and [PAUL] in the drum set staff.

32 **2ND V. ONLY**

ALTO SAX 1

ALTO SAX 2

TENOR SAX 1

TENOR SAX 2

BARI SAX

TRUMPET 1

TRUMPET 2

TRUMPET 3

TRUMPET 4

TROMBONE 1

TROMBONE 2

TROMBONE 3

TROMBONE 4

33 **2ND V. ONLY**

AUX. PERCUSSION (optional)

GUITAR

PIANO

BASS

DRUM SET

1.

43

ALTO SAX 1

ALTO SAX 2 *En Route*

TENOR SAX 1 *mp class.*

TENOR SAX 2 *mp class.*

BARI SAX *mp class.*

TRUMPET 1 *mp class.*

TRUMPET 2 *En Route*

TRUMPET 3 *En Route*

TRUMPET 4 *En Route*

TROMBONE 1 *mp class.*

TROMBONE 2 *En Route*

TROMBONE 3 *En Route*

TROMBONE 4 *En Route*

PX. PERCUSSION (MTRM)

GUITAR *mp class.*

PIANO *JAZZ CAN BE PLAY LEFT HAND ONLY*
mp class.

BASS

DRUM SET *BRASS*

ALTO SAX 1

ALTO SAX 2

TENOR SAX 1

TENOR SAX 2

BARI SAX

TRUMPET 1

TRUMPET 2

TRUMPET 3

TRUMPET 4

TROMBONE 1

TROMBONE 2

TROMBONE 3

TROMBONE 4

AUX. PERCUSSION
(optional)

GUITAR

PIANO

BASS

DRUM SET

This page of a handwritten musical score is for a jazz ensemble. It features the following parts and markings:

- ALTO SAX 1:** Includes the circled number 23 and the marking "2nd RHYTHM".
- TENOR SAX 1:** Includes the circled number 24 and the marking "2nd RHYTHM".
- TRUMPET 1:** Includes the circled number 25 and the marking "(C FUNDAMENTAL)".
- TRUMPET 4:** Includes the circled number 26 and the marking "SOFT".
- TROMBONE 4:** Includes the circled number 27 and the marking "SOFT".
- AUX. PERCUSSION (optional):** Includes the circled number 28 and the marking "(OPT. BASS)".
- PIANO:** Includes the marking "(FAST APPROX. 10)".
- DRUM SET:** Includes the marking "(VERY LIGHT FILL)".

ALTO SAX 1

Do-Dah

by JAY CHATTAWA

MED. SWING 12/8

(RUBATO - CHORALE STYLE)

LEBATO

10 *mp* [2ND ALTO]

14 *mf* [Soli - 1st X ONLY]

24 *p* *mf* [END SOLI]

32 *mf* [2ND X ONLY]

43 *mp* *CRESC.* *f*

51 *#* *mf* *CRESC.*

63 *mp* [2ND ALTO]

67 *mf* *mp* [SOLI] *#*

ALTO SAX 2

Do-Dah

by JAY CHATTAW

RUBATO-CHORALE STYLE

(MOD. SWING) (♩=138)

LEGATO

mp

10

14

2ND X ONLY

2

1. 2.

24

mf

p

3

32 2ND X ONLY

mf

3

1. 2.

2.

43

mp

CRES.

f

51

mf

CRES.

1. 2.

f

63

mp

67

3

f

TENOR SAX 1

Do-Dah

by JAY CHATTAWAY

LEBATO - CHORALE STYLE

LEBATO
mp

MED. SWING (♩ = 138)

2ND TENOR

mp

SOLO - 1st X ONLY

14

END SOLO

1. 2. mf

24

SOLO BREAK

8b7 F7 Bb7 F7 Bb7 A7 Ab7 G7

mf

2ND X ONLY

1. Bb/C C13 2. Bb/C B/C

ff

43

mp CRESC.

#

mf CRESC.

2.

2ND TENOR

mp

(SOLI)

mf mp

SOLO PICKUPS

(320) Bb7 (OPT. SOLO) F7

Ab7 G7 Bb/Ab C13 (320) Bb7 F7

Bb7 F7 Bb7 A7 Ab7 G7 Bb/C B/C#

TENOR 2

Do-Dan

ASSOCIAZIONE "LUIGI PIERI BIG BAND"

Via XXV Aprile, 6
51011 BORGO A BUGGIANO (P)

Tel. 0572 33231

C.F. e P. IVA 91021220479

by JAY CHATTAWAY

(MED. SWING) (♩ = 138)

RUBATO - CHORALE STYLE

LEGATO

BARITONE SAX

Do-Dah

by JAY CHATTAWA
[MED. SWING] (♩=138)

[RUBATO - CHORALE STYLE]

YSB142

TRUMPET 1

Do-Dah

by JAY CHATTAWA

MED. SWING (♩ = 138)

(RUBATO-CHORALE STYLE)
LEGATO OPT. FLUGELHORN

10 *mp* 4 (14) (Soli) *mf*

24 4 #

32 2 1. 2

43 *mp* *cresc.*

51 #

mf *cresc.* 1. 2.

(63) (TO FLUGEL.) 4

(67) (Soli) *mf* *mp* #

TRUMPET 2

Do-Dah

by JAY CHATTAWAY

[RUBATO - CHORALE STYLE]
LEGATO OPT. FLUGELHORN

MED. SWING (♩=152)

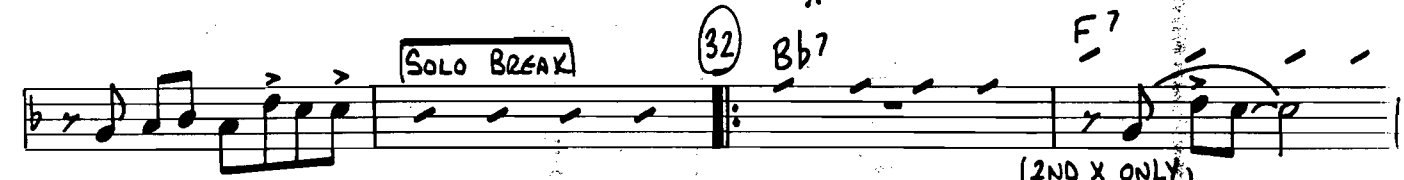
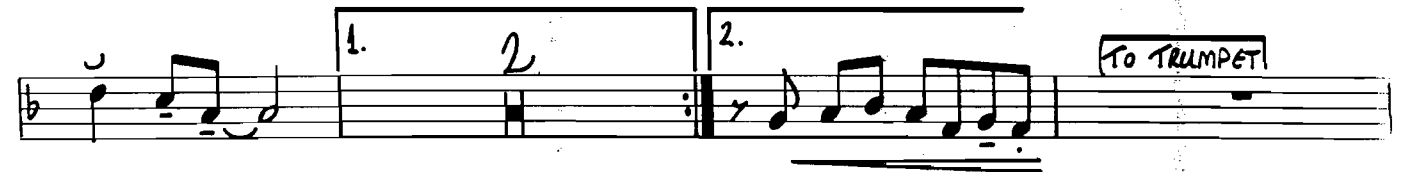

43

mp CRESC.

51

1.

mf CRESC.

2.

63

BREAK

321

Bb7

OPT. SOLO

F7

Bb7

F7

3

Bb7

A7

Ab7

G7

1 Bb/c

C13

B

322

Bb7

F7

Bb7

F7

Bb7

A7

Ab7

G7

2 Bb/c

B/c#

TRUMPET 3

Do-Dah

by JAY CHATTAWA

(RUBATO-CHORALE STYLE)

LEGATO OPT. FLUGELHORN

MED. SWING (♩=138)

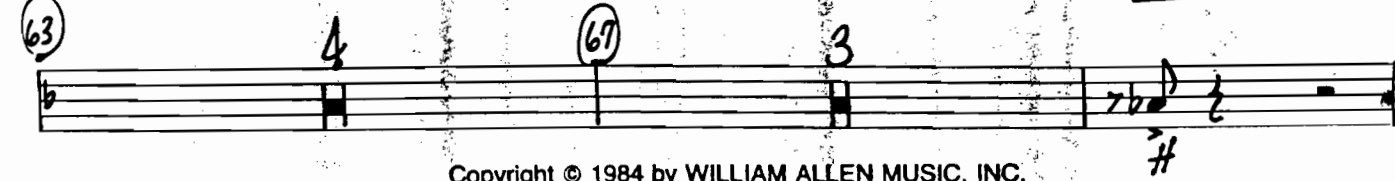
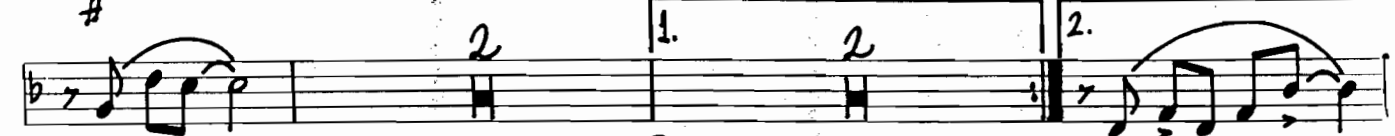
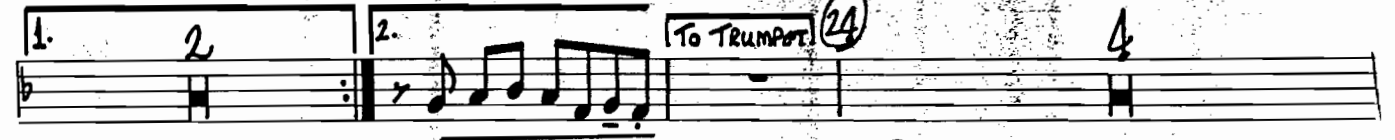
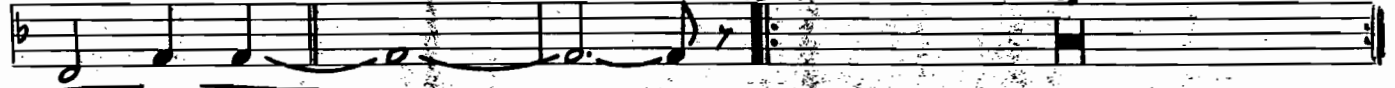

TRUMPET 4

Do-Dah

by JAY CHATTAWAY

[RUBATO - CHORALE STYLE]

LEGATO OPT. FLUGHORN

mp

MED. SWING (♩=158)

10

4

14

2ND X ONLY!

mf

1. 2.

To TRUMPET 24

4

32

#

1. 2.

2.

43

mp cresc.

f

51

#

mf cresc.

1. 2.

63

4

67

3

#

TROMBONE 1

Do-Dah

by JAY CHATTAWAY

RUBATO - CHORALE STYLE

LEGATO

mp

(MED. SWING) (♩=138)

4

(SOLO - 1st x ONLY)

mf

1.

END SOLO

24

mf

mf

SOLO BREAK

32

mp

Ab7 Eb7

2ND X ONLY

mf

Ab7 Eb7 Ab7 Eb7 Gb7 F7

Ab/Bb Bb13

2. Ab/Bb A/B

fp

43

mp cresc.

51

63

(BREAK)

321

OPT. SOLO

322

TROMBONE 2

Do-Dah

by JAY CHATTAWAY

(RUBATO - CHORALE STYLE)
LEGATO
mp

(MED. SWING) (♩=138)

10

14 **(2ND X ONLY)**
mf

24

32 **(2ND X ONLY)**
mp

43
fp = fp
mp CRESC.

51
mf CRESC.

63 4 67 3
mf

TROMBONE 3

Do-Dah

by JAY CHATTAWAY

RUBATO - CHORALE STYLE
LEGATO

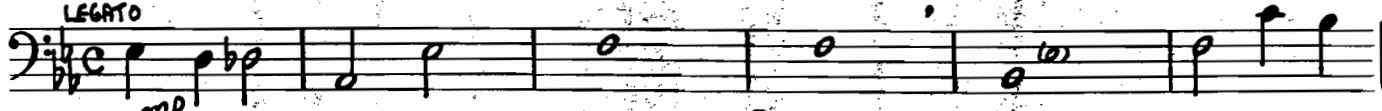

MED. SWING (♩=138)

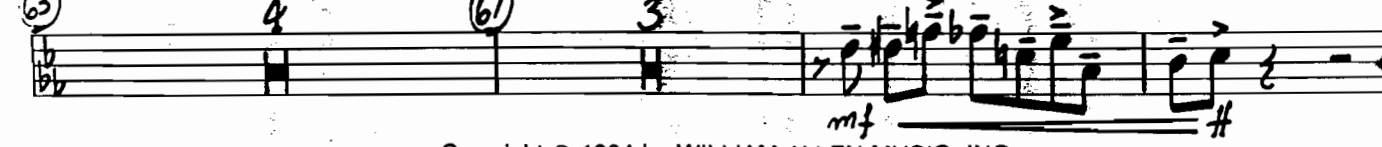
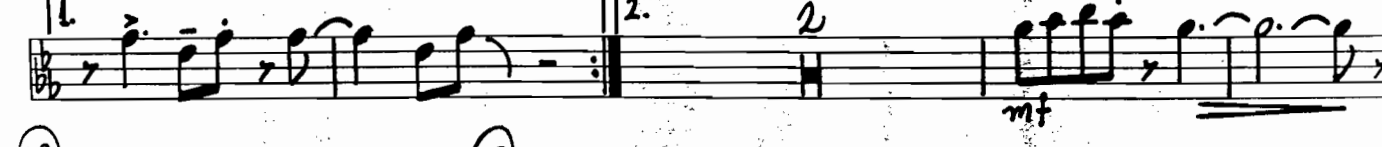
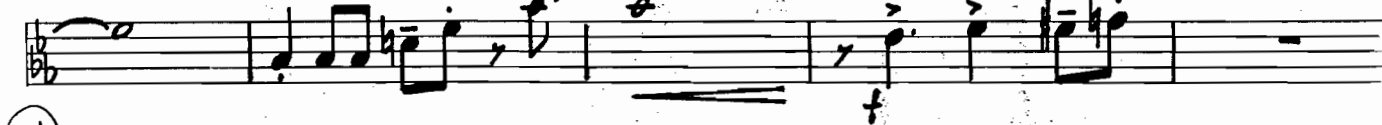
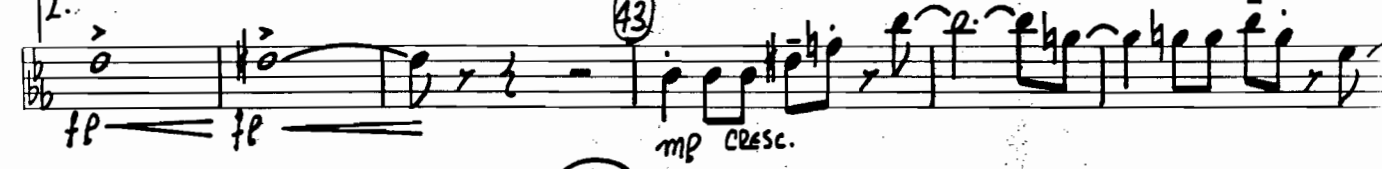
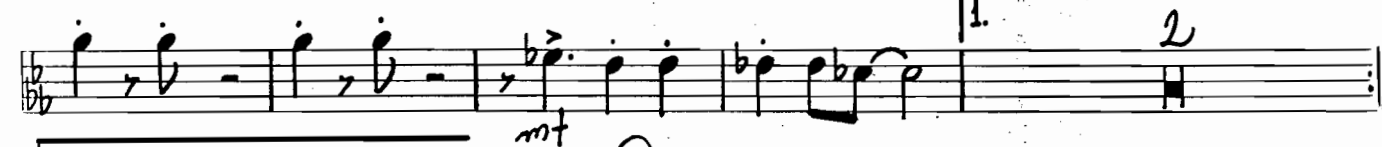
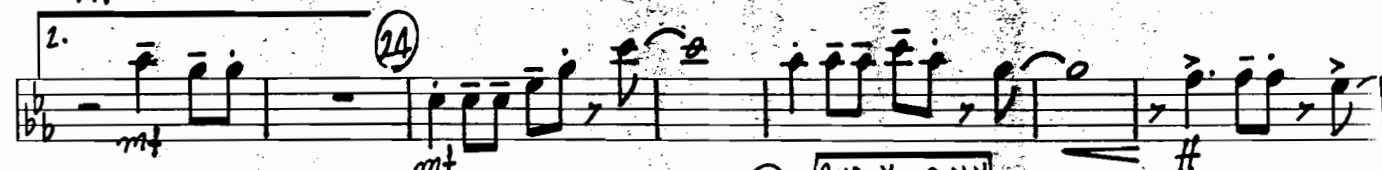

TROMBONE 4

Do-Dah

by JAY CHATTAWAY

MED. SWING (♩=138) OPT. B

(RUBATO - CHORALE STYLE)

LEGATO

VIBES

Do-Dah

by JAY CHATTAWAY

RUBATO 7

MED. SWING (♩ = 138) 2

10 4

14

1. 2. 20 4

32 **[2ND X ONLY]**

1. 2. 43

mp **CRESC.**

51

f

mf **CRESC.**

1. 2.

63 *mp*

67 **[SOLO]** *mf mp*

GUITAR

Do-Dah

by JAY CHATTAWA

(RUBATO) **(MED. SWING) (♩=138)**

7 10 14 24 32 43 51 67

mp *mf* *f* *cresc.*

(COMP. SOLOS)

ANO

Do-Dah

ASSOCIAZIONE "LUIGI PIERI BIG BAND"

Via XXV Aprile, 6
51011 BORGIO A BUGGIANO (PT)
Tel. 0572 33231
C.F. e P. IVA 91021220479

by JAY CHATTAWAY

RUBATO 7 (MED. SWING) (♩ = 138) (10)

mp

1st XO

2 1. 2. 2. Bb7 Eb

mf Abm7/Bb

BVA

32 (Comp. Solos)

Bb7 Eb

mf Ab7

mf Eb7

mf Ab7

mf Eb7

mf Ab7 G7

1. 2.

Gb7 F7

mf Ab/Bb

mf Bb13

f Ab/Bb

f A/B

43

D7 G7

JAZZ SOLO OR PLAY LEFT HAND ONLY

mp

C7

Fm17 Gm17 G#oF/A

54

Eb7 Eb7 Db7

BVA

1. (BVA)

2.

63

mp

FAST ARPEGGIO

mp

67

mf

BASS

Do-Dah

by JAY CHATTAWA

RUBATO 7 **(MED. SWING)** (♩=138) **(10)** **1st X ONLY**

DRUMS

Do-Dah

by JAY CHATTAWAY

RUBATO 7 **MED. SWING** (♩ = 138) 10 **RIDE NAT** **LIGHT FILLS**

14 **mp** (STICK ON RIM) **LIGHT FILLS** 2. **FILLS** **mf**

24 **mf** **FILLS** **mf**

32 **mf** 4 **FILLS**

43 **mp** **cresc.** **f** **FILLS**

51 **mf** **cresc.**

63 **mp** **VERY LIGHT FILLS**

67 **mf**