

1st Alto

"Do You Ever Think of Me"

ED. FREIBERG

MINNEAPOLIS, MINN.

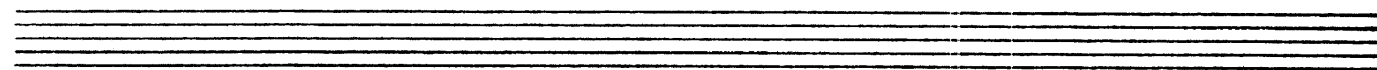
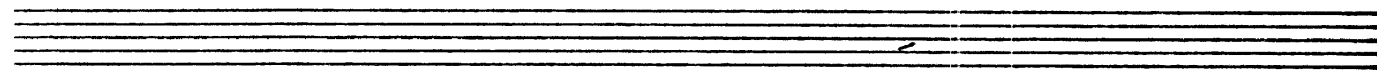
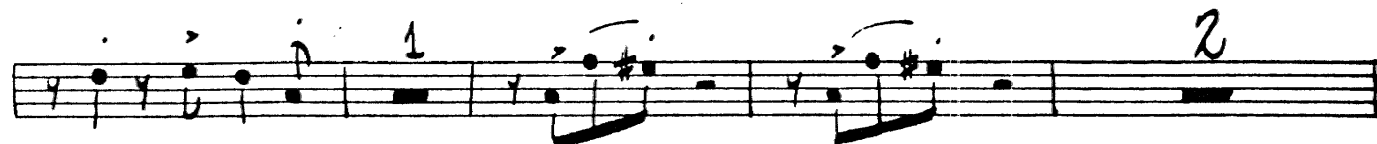
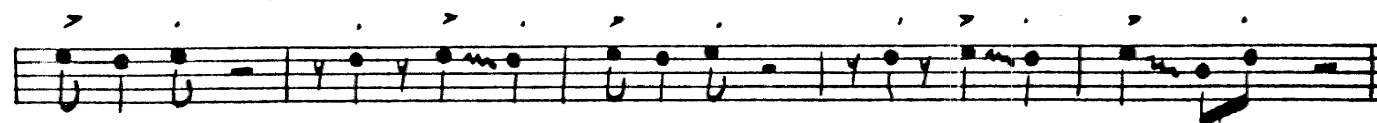
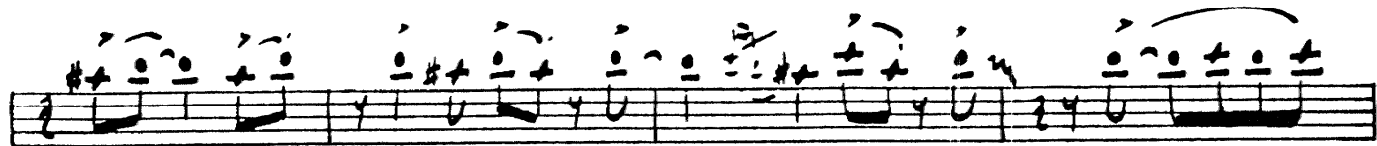

1st Alto Do You Ever

3rd Alto

Do You Ever Think of Me

ED. FREIBERG
MINNEAPOLIS, MINN.

3rd Alto 'Do you Ever'

2nd Tenor

'Do You Ever Think of Me'

ED. FREIBERG
MINNEAPOLIS, MINN.

A single empty musical staff consisting of five horizontal lines.

A single empty musical staff consisting of five horizontal lines.

2nd Tenor Oryza Ever

A single empty musical staff consisting of five horizontal lines.

4th Tenor

Do You Ever Think of Me

- [A]**: A boxed letter 'A' marking the beginning of the first staff.
- 2**: A handwritten number '2' above the first staff, indicating a second ending.
- 1**: A handwritten number '1' above the second staff, indicating a first ending.
- 2**: A handwritten number '2' above the third staff, indicating a second ending.
- 1**: A handwritten number '1' above the fourth staff, indicating a first ending.
- Soli**: A handwritten word 'Soli' above the fifth staff, indicating a solo section.
- [B]**: A boxed letter 'B' marking the beginning of the sixth staff.
- 1**: A handwritten number '1' above the seventh staff, indicating a first ending.
- 2**: A handwritten number '2' above the eighth staff, indicating a second ending.
- 1**: A handwritten number '1' above the ninth staff, indicating a first ending.
- [C] *coll***: A boxed letter 'C' with the word 'coll' (colla parte) written next to it, marking the beginning of the tenth staff.

A blank musical staff consisting of five horizontal lines.

A blank musical staff consisting of five horizontal lines.

4th Tenor Do you Ever

Bary sax Do You Ever Think of Me

ED. FREIBERG

MINNEAPOLIS, MINN.

Two empty musical staves, each consisting of five lines.

Bary Sax Do You EVER

1st Trumpet

Do You Ever Think of Me

ED. FREIBERG

MINNEAPOLIS, MINN.

2nd Trumpet Do You Ever Think of Me

ED. FREIBERG

3rd Trumpet

"Do You Ever Think of Me"

4th Trumpet

Do You Ever Think of Me

ALA Les EIGART

Do You Ever Think of Me

1st Bone

- Staff 7: Markings include a boxed 'D' section.

ED. FREIBERG

MINNEAPOLIS, MINN.

2nd. T'bone.

Do You Ever Think of Me

ED. FREIBERG

MINNEAPOLIS, MINN.

"Do You Ever Think of Me"

3rd. Time

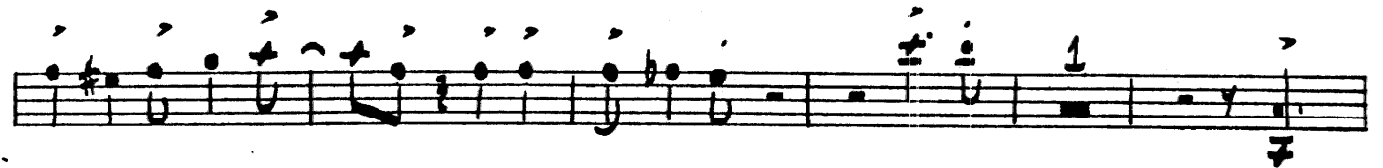
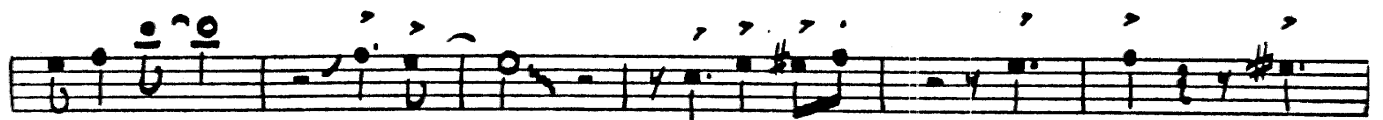

ED. FREIBERG

MINNEAPOLIS MINN

4th T'bone

Do You Ever Think of Me

(BASS)

1

A

2

2

B UNIS.

2 C 3

1 2 UNIS.

1 2

ED. FREIBERG

Drums "Do You Ever Think of Me"

"2" beat

A

15

B

FOUR beat

6

"TWO"

C

"FOUR"

D

2 beat

2

Guitar Do You Ever Think of Me

ALLES EISART

Chord chart for "Do You Ever Think of Me" by Les Eisart. The key signature is two flats (Bb, Eb) and the time signature is 4/4. The chart includes a main melody line with guitar-specific notation (accents, slurs) and a series of chords written above the staff. Section A is marked with a box 'A' and Section B with a box 'B'. The piece concludes with a "Four Beat" section marked with a box 'C'.

Chords: Eb Bb7+5, Eb Bb7+5, Eb D7, Eb D7, Ab Eb D7 Eb Bb7 Fm7, Bb7 E° Bb7 Fm7 Bb7 Fm7 Bb7 A9, Bb9 A9 Bb9 B9 Bb9, A1 Bb7 Eb C° Eb Bb7+5, Eb Eb7 B Eb7 Eb7 Eb7 C° Eb7 Bbm7 Eb7 C° Eb9 A° Bbm7 Eb7 Bbm7 Eb7, Ab Abm, Bb7, Fm7 C° Eb D7, Eb D7 Eb D7 Eb D7 Ab Eb D7 Eb Bb7 Fm7, Bb7 (b9) Eb Bb7+5 Eb C° Eb E4 C, F "Four Beat", F F Bb F F F#° C7 C7 C°, C7 / C° C7 C7 C9

- Staff 1:** Chords: C⁹, F, F, F^o, FC⁺, F, F^o, FC⁺, FF^o.
- Staff 2:** Chords: F⁹, F⁹, Cm⁷, F⁷, B^b.
- Staff 3:** Chords: B^b, Bbm, C⁷, Gm⁷, F^o, F, E⁷. Includes the annotation "TWO BEAT" above the F chord.
- Staff 4:** Chords: F, E⁷, F, A⁷, F, F⁷⁻⁵, C^o, C⁷, C^{7b9}, F, C⁷⁺⁵.

Do You Ever Think of Me

BASS Do You Ever Think of Me

AIA LES EIGART

Handwritten bass line for the song "Do You Ever Think of Me" by AIA LES EIGART. The music is written on a single staff in 4/4 time with a key signature of one flat (Bb). The piece is divided into sections A, B, and C.

Section A: This section begins with a key signature change to two flats (Bb, Eb). The first measure has a whole note Eb, followed by a half note Bb7+5. The second measure has a whole note Eb, followed by a half note Bb7+5. The section continues with various chords including Eb, D7, Ab, Eb, Bb7, Fm7, Bb7, E°, Bb7, Fm7, Bb7, A9, Bb9, A9, Bb9, B9, Bb9, A7, Bb7, Eb, C°, and Eb Bb7+5.

Section B: This section starts with Eb, Eb7, and Eb9. It includes chords such as Eb9, Ebm7, Eb7, C°, Eb7, Bbm7, Eb7, C°, Eb9, A°, Bbm7, Eb7, Bbm7, Eb7, Ab, Abm, Bb7, Fm7, C°, Eb, and D7.

Section C: This section begins with Eb, D7, Eb, D7, Eb, D7, Ab, Eb, D7, Eb, Bb7, and Fm7. It includes a measure with Bb7 (b9), Eb, Bb7+5, Eb, C°, Eb, and Eb9. The section concludes with a key signature change to natural (F) and a "Four Beat" section with chords F, F, Bb, F, F, F#°, C7, C7, and C°.

Do You Ever Think of Me

Piano Do You Ever Think of Me

ALLES EIGART

Chord progression: Eb Bb7+5 Eb Bb7+5

A Eb D7 Eb D7 Ab Eb D7 Eb Bb7 Fm7

Bb7 E° Bb7 Fm7 Bb7 Fm7 Bb7 A9

Bb9 A9 Bb9 B9 Bb9, A7 Bb7 Eb C° Eb Bb7+5

Eb Eb7 **B** Eb7 Bbm Eb7 C° Eb7 Bbm Eb7 C° Eb9 A° Bbm7 Eb7 Bbm7 Eb7

Ab Abm Bb7, Fm7 C° Eb D7

Eb D7 Eb D7 Eb D7 Ab Eb D7 Eb Bb7 Fm7

Bb7 (b9) Eb Bb7+5 Eb C° Eb Eb7 **C** F "Four Beat"

F F Bb F F F#° C7 C7 C°

C7 / C° C7 C7 C9

- Staff 1: Chords C^9 , F , F , F^0 , FC^+ , F , F^0 , FC^+ , FF^0 .
- Staff 4: Chords F , E^7 , F , A^7 , F , F^7-5 , C^0 , C^7 , C^7b9 , F , C^7+5 .

Do You Ever Think of Me