

ALTO 1

36

DOGHOUSE

Blues March Tempo

BRIAN HARRISON

30-34 Bars per Minute.
♩ = 120-132.

1972 STANZA MUSIC 11, Victor Road, Harrow, Middx. HA2 8PT.

(Tel. 01-863 7717)

All Rights Reserved

International Copyright Secured

Made in England

D

Tenor 1 Solo (Cued to Tbn 1, 2, & 3)

D9

Tenor Still Solo.

f

Tbn 2 Cues.

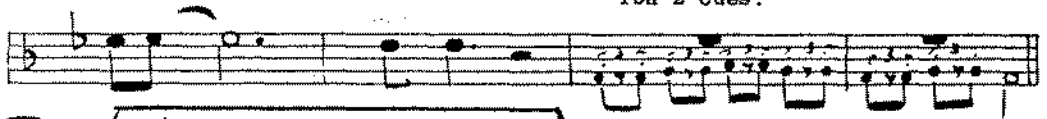

E (WAIL OVER BAND) (Tenor or Tbn Solo could continue)

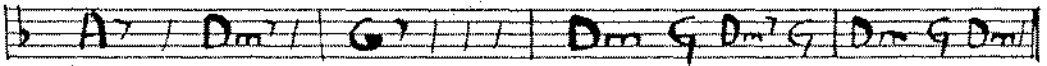

E9

Tenor (or Tbn) Continues.

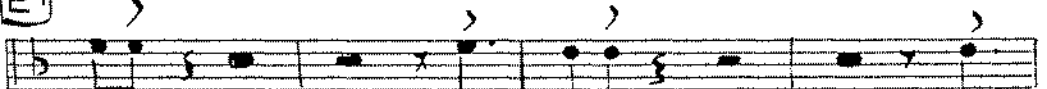

f

Tpts/Alto 2.

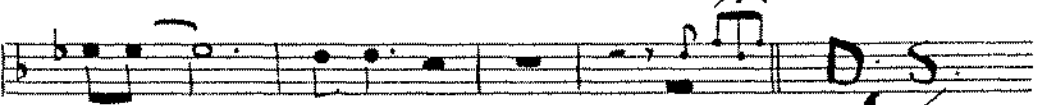

al. CODA

CODA

ff

ALTO

36

DOGHOUSE

Blues March Tempo

BRIAN HARRISON

30-34 Bars per Minute.
♩ = 120-132.

Trombone 1 Cues.

A

Tbn 1 Cues.

PLAY.

Tbn 1 Cues.

PLAY.

B

Tbn 1 Cues.

C

PLAY

Tbn 1 Cues.

© 1972 STANZA MUSIC 11, Victor Road, Harrow, Middx. HA2 6PT.

(Tel. 01-880 8711)

All Rights Reserved

International Copyright Secured

Made in England

D Tenor Solo (Cued to Tbn)

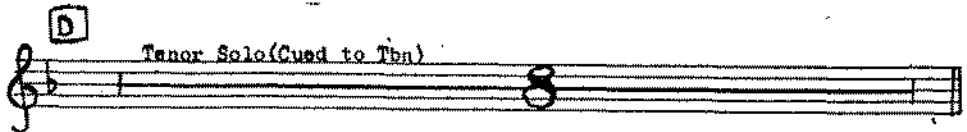

D7

E

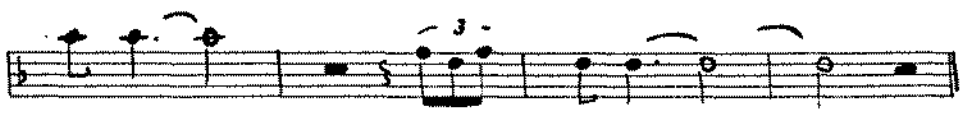

E7

CODA

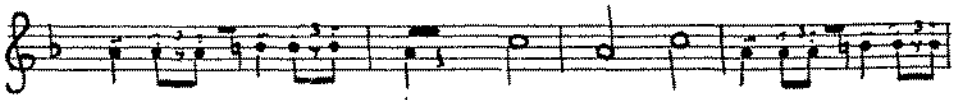

This Arrangement was copied by:

TENOR 1 **36** **DOGHOUSE**

Blues March Tempo

BRIAN HARRISON

30-34 Bars per Minute.
♩ = 120-132.

Trombone 2 Cues

A

A1

Tbn 2, Cues.

PLAY.

Tbn 2.

B

PLAY.

Tbn 2

C

Tbn 2

PLAY.

Tbn 2.

36

SOLO AD LIB (This Solo is also cued to Tbn 1 & 2)

D

(47)

1 (94) 2

E

Alto 1 Solo-or Yours could continue.

E9

SOLO Again.

(47)

al CODA.

 **CODA**

Tbn 2, 3 - PLAY.

Tbn 2, 3 - PLAY.

ff

Solo

36

SOLO GUITAR

DOETHOUSE

(B. Harrison)

Staff 1: Chords: D, Gm, Gm97, Gm7, C7, Fm, Fm97. Includes a circled 'D' and a circled '3'.

Staff 2: Chords: Fm7, Fm97, C#m7, C#m9, D7 +9. Includes a circled '3'.

Staff 3: Chords: Gm, C, Gm, D7 75, Gm, Gm97. Includes a circled '3'.

Staff 4: Chords: Gm7, C7, Fm7, Fm97. Includes a circled '3'.

Staff 5: Chords: Fm7, Fm97, C#m9. Includes a circled '3'.

Staff 6: Chords: C#m9, D7 +9, Gm, C. Includes a circled '3'.

Staff 7: Chords: Gm, C, Gm, C9 ALT3D, Gm7. Includes a circled 'E'.

Staff 8: Chords: C9, Gm, D7 Va. (C#7), Gm. Includes a circled '3'.

Staff 9: Chords: C9, Gm, C, Gm, C, Gm, C. Includes a circled '3'.

Staff 10: Performance instructions: (LOWEST SAUR), (VIOLENT RIVER INCREASING), LP SHAKE.

Gm Gm 97 Gm7
 Fm Fm 97 Fm7 Fm 97
 C# m9 (b) C m9 D7 +9
 Gm C Gm C Gm - (D.S.)

Pure invention by +

36

TENOR 2

DOGHOUSE

Blues March Tempo

BRIAN HARRISON

30-34 Bars per Minute.
♩ = 120-132.

Trombone 3 Cues.

© 1972 STANZA MUSIC 11, Victor Road, Harrow, Middx. HA2 6PT.
 (Tel. 01-882 2717) All Rights Reserved International Copyright Secured Made in England

D

TENOR 1 SOLO (Cued to Tbn3)

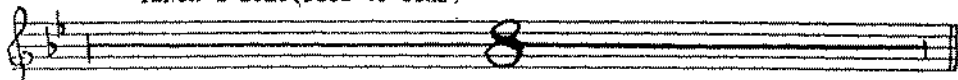

D7

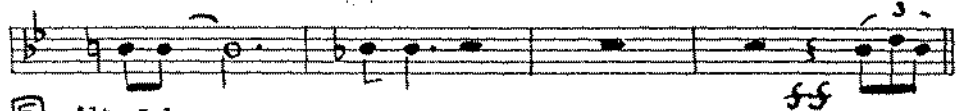

E

Alto Solo.

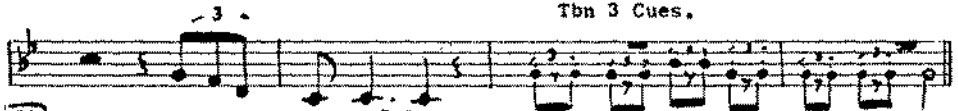

Tbn 3 Cues.

al coda

CODA

Tbn 3

PLAY.

Tbn 3.

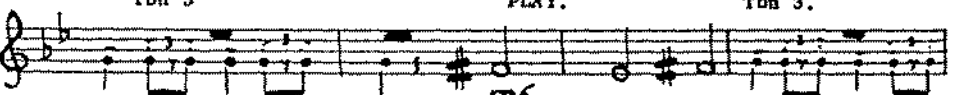

PLAY.

mf

This Arrangement was copied by:

BARITONE

DOGHOUSE

36

Blues March Tempo

BRIAN HARRISON

30-34 Bars per Minute.
♩ = 120-132.

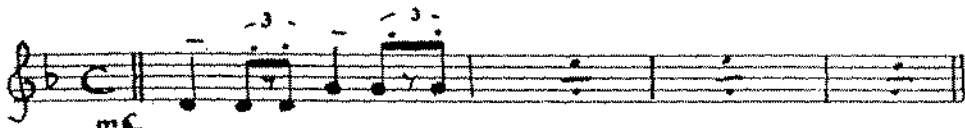

A

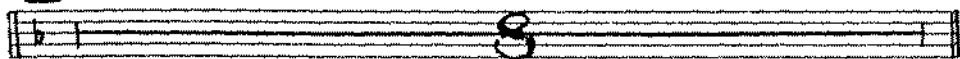

A1

B

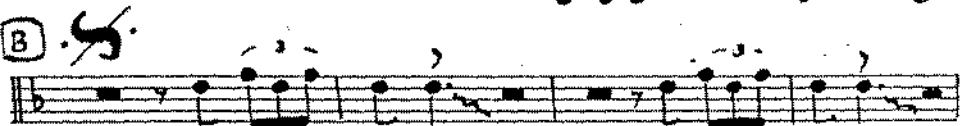

C

© 1972 STANZA MUSIC 11, Victor Road, Harrow, Middx. HA2 6PT.
(Tel. 01-882 8717) All Rights Reserved International Copyright Secured Made in England

D

D7

E

E7

ff

ff

2 D.S.

al CODA

CODA

ff

This Arrangement was copied by:

TRUMPET 1

DOGHOUSE

36

Blues March Tempo

BRIAN HARRISON

30-34 Bars per Minute.
♩ = 120-132.

BUCKET

A

B ANSWERING PHRASE WITH ALTO

C

© 1972 STANZA MUSIC 11, Victor Road, Harrow, Middx. HA2 6PT.

(Tel. 01-882 8717)

All Rights Reserved

International Copyright Secured

Made in England

D MELODY

D9

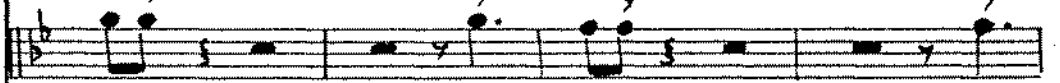
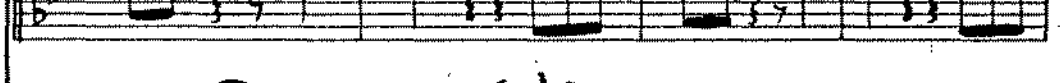
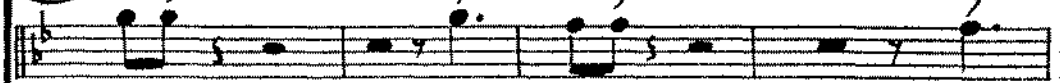

al CODA.

CODA

fin.

ff

TRUMPET 2

36

36

DOGHOUSE

Blues March Tempo

BRIAN HARRISON

30-34 Bars per Minute.
♩ = 120-132.

A

A9

B

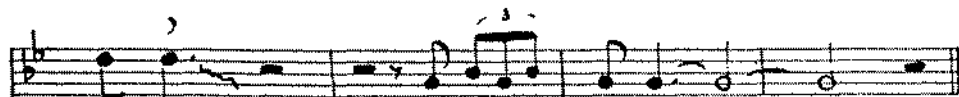

© 1972 STANZA MUSIC 11, Victor Road, Harrow, Middx. HA2 6PT.
(Tel. 01-498 2717) All Rights Reserved International Copyright Secured Made in England

D

D7

E

E7

C O D A

This Arrangement was copied by:

TRUMPET 3 **50**

DOGHOUSE

Blues March Tempo

BRIAN HARRISON

30-34 Bars per Minute.
♩ = 120-132.

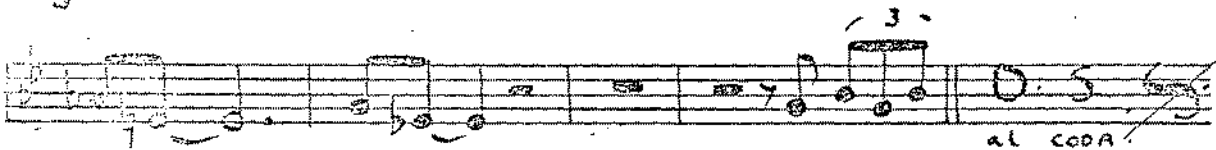
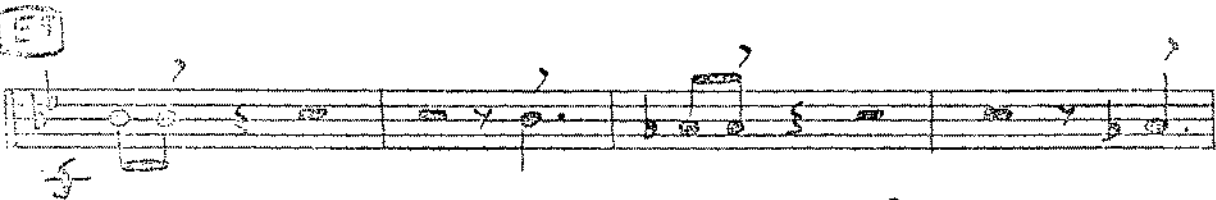
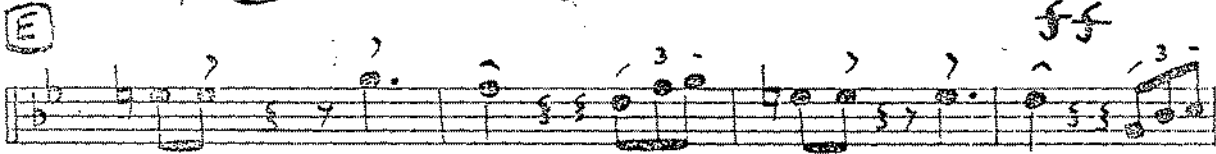
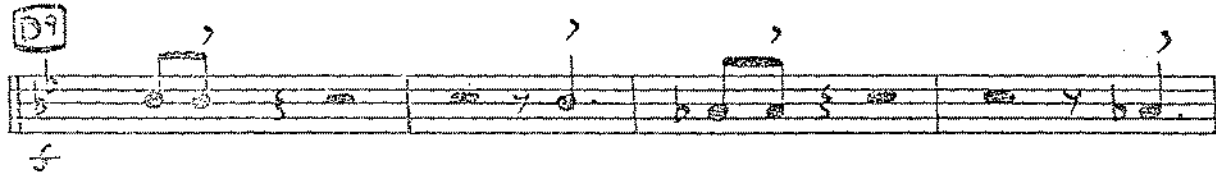
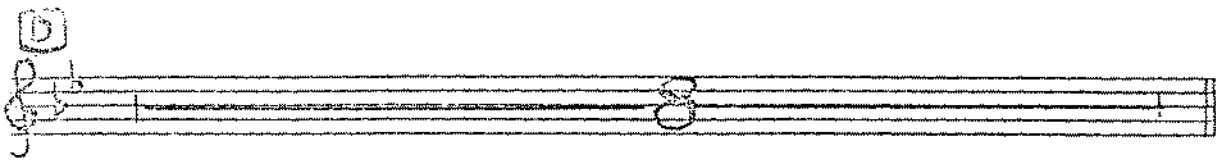

CODA

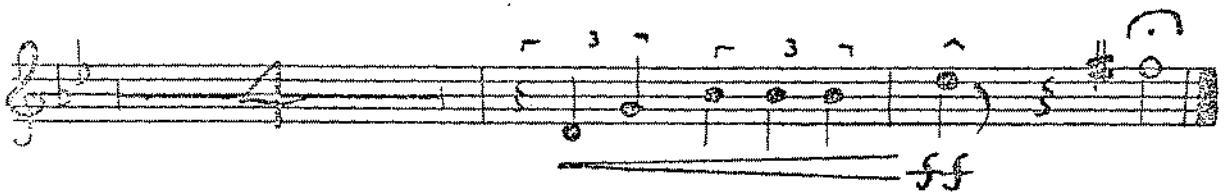

This Arrangement was copied by:

DOGHOUSE

Blues March Tempo

BRIAN HARRISON

30-34 Bars per Minute.

♩ = 120-132.

A (2nd x ONLY)

B

C

D

2nd x ONLY

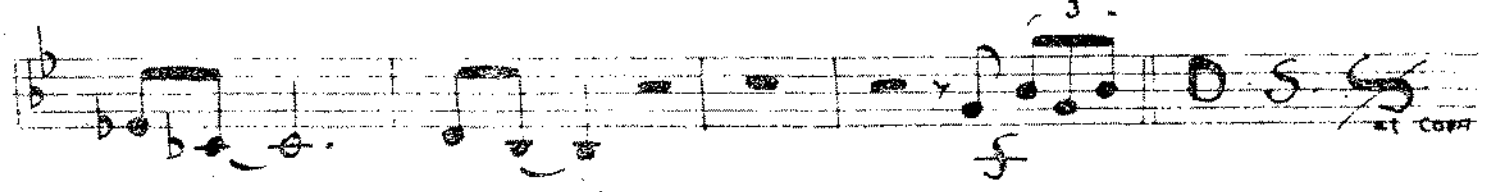
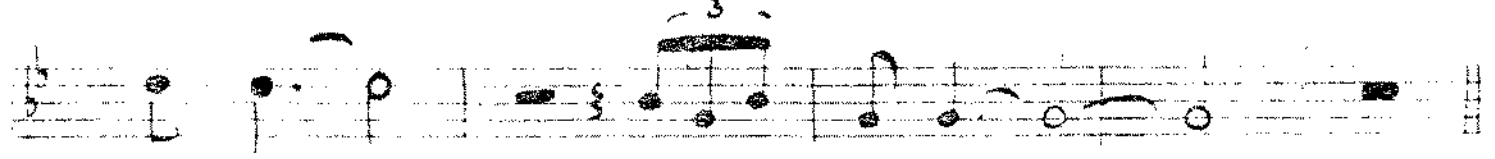
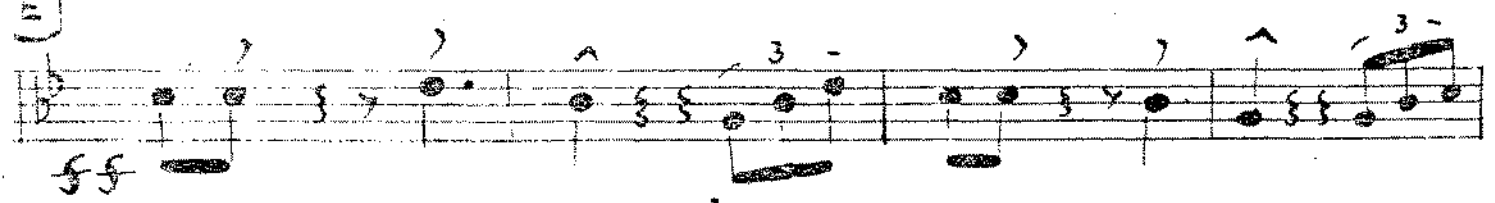
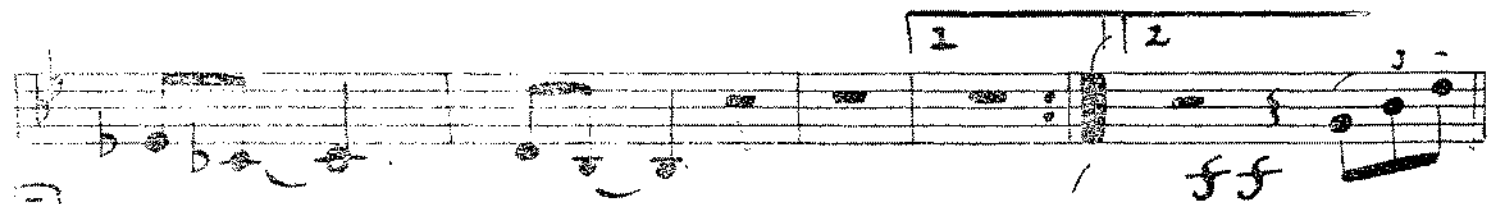

COPIA

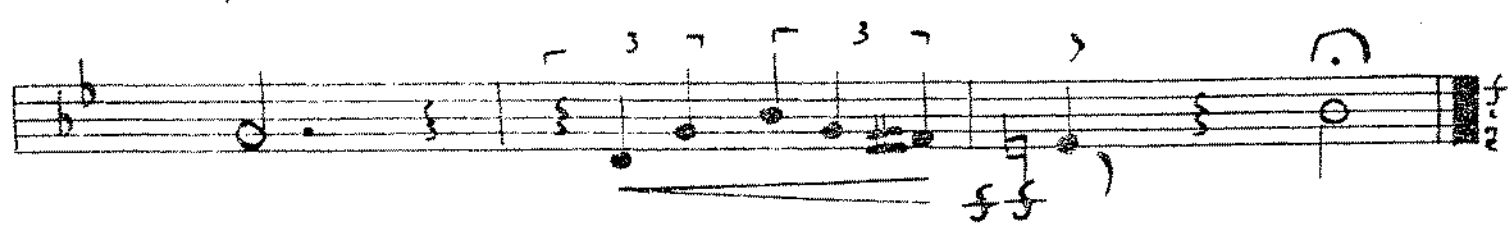

This Arrangement was copied by:

TROMBONE I

DOGHOUSE

36

Blues March Tempo

BRIAN HARRISON

30-34 Bars per Minute.
♩ = 120-132.

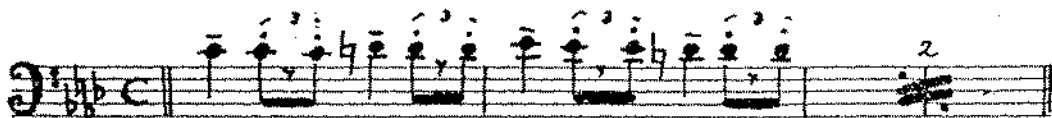

mf

A

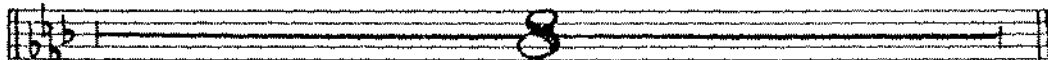

mf

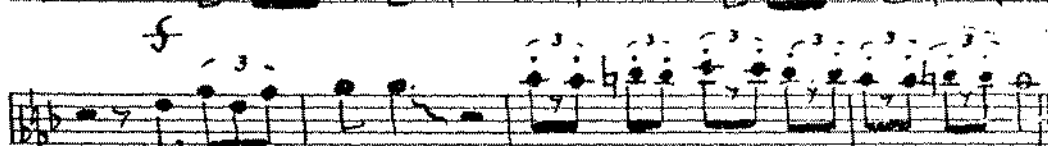
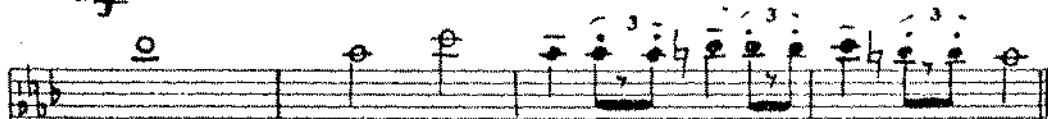

© 1972 STANZA MUSIC 11, Victor Road, Harrow, Middx. HA2 6PT.

(Tel. 01-888 2717)

All Rights Reserved

International Copyright Secured

Made in England

D

Tenor 1 Solo (or Yours - Changes as D9)

D9

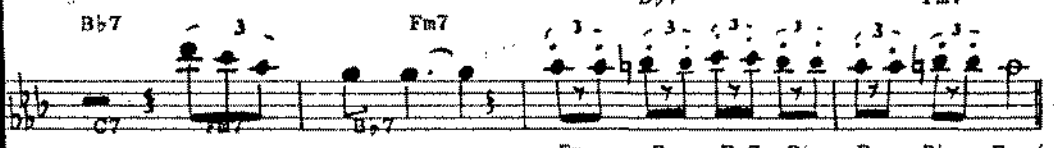

Tenor Solo Again (Changes as D9)

COBA

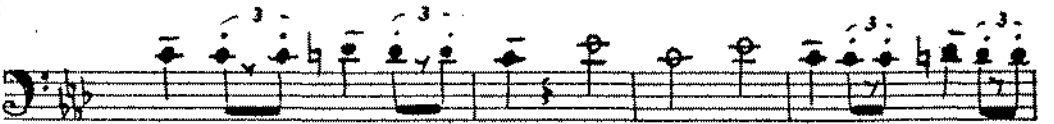

SS

TROMBONE 2

DOGHOUSE

Blues March Tempo

BRIAN HARRISON

30-34 Bars per Minute.

♩ - 120-132.

36

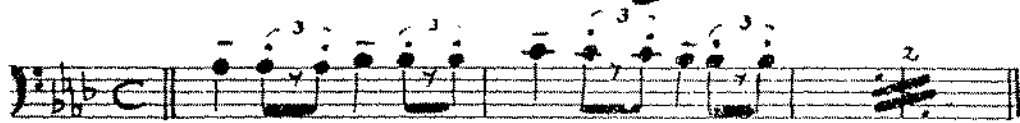

A

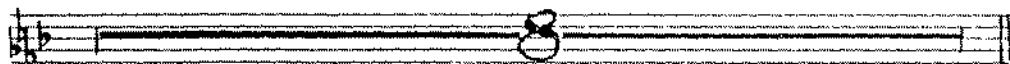

B

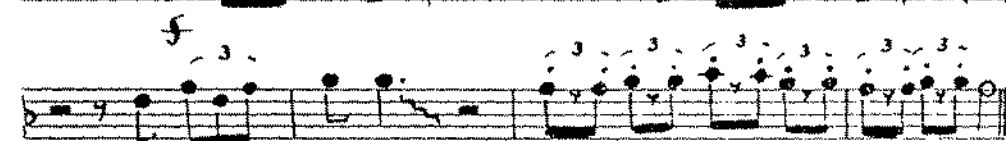
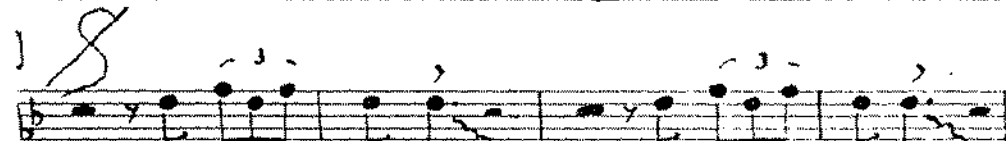
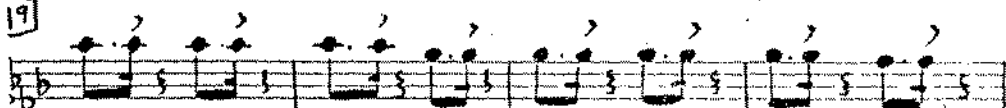

1972 STANZA MUSIC 11, Victor Road, Harrow, Middx. HA2 6PT.

(Tel. 01-862 5717)

All Rights Reserved

International Copyright Secured

Made in England

D

Tenor Solo (Changes as D9)

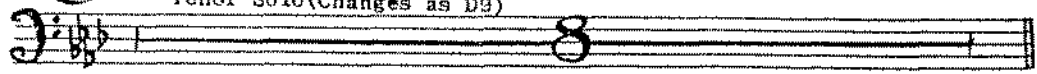

D9

UNIS

f Fm Fm(b9) Fm7 Bb9 Ebm Ebm(b9) Ebm7 Ab9

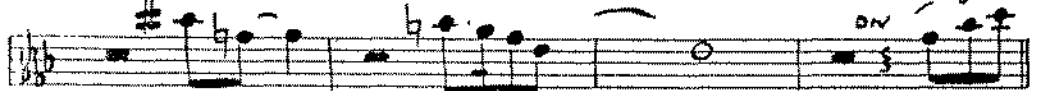

Em9 Bbm9 C7(9+) Fm Bb Fm *ff*

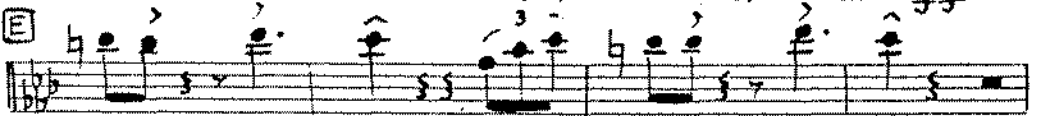

ff Bb7 Fm7 Bb7 Fm7

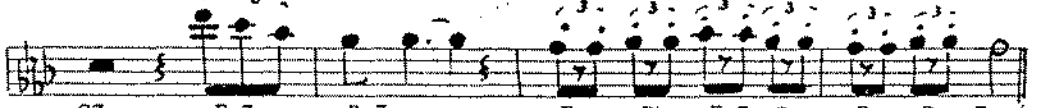

C7 Fm7 Bb7 Fm Bb Fm7 Bb Fm Bb Fm /

E9

UNIS Tenor Solo (Changes as D9)

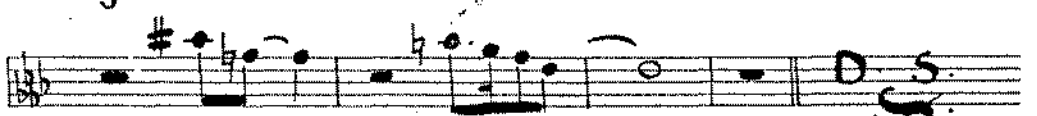
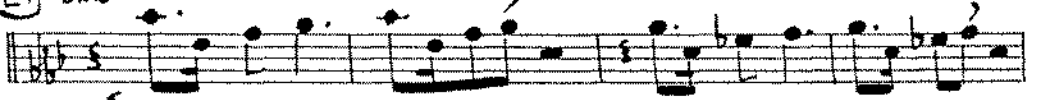

al corn

CODA

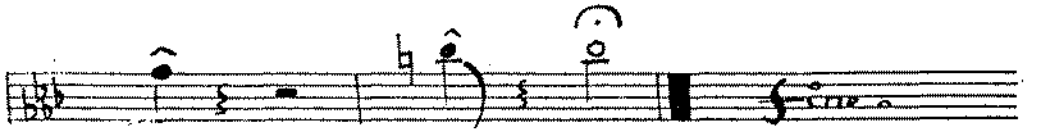
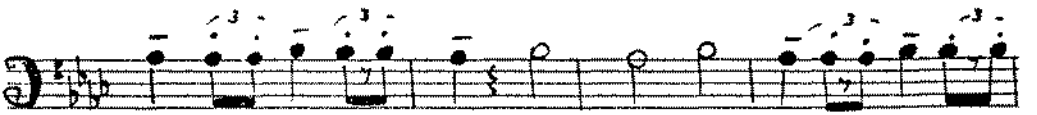

ff

TROMBONE 3

36

DOGHOUSE

Blues March Tempo

BRIAN HARRISON

30-34 Bars per Minute.
♩ = 120-132.

A

A1

B

C

© 1972 STANZA MUSIC 11, Victor Road, Harrow, Middx. HA2 6PT.

(Tel. 01-882 2717) All Rights Reserved International Copyright Secured Made in England

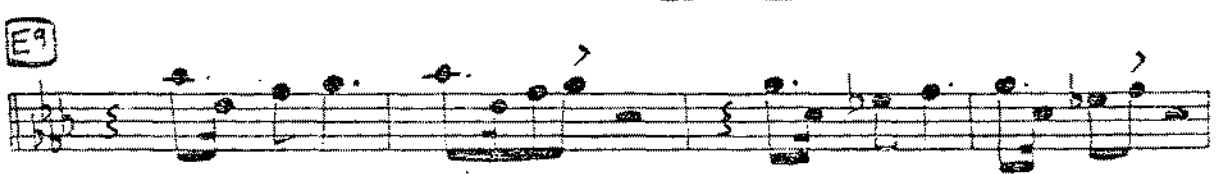
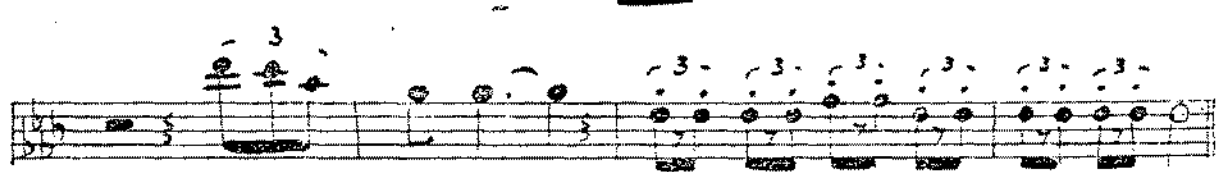
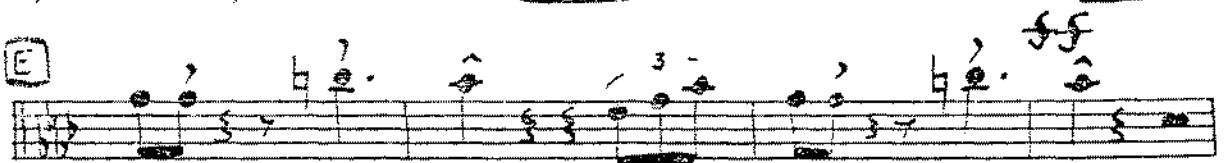
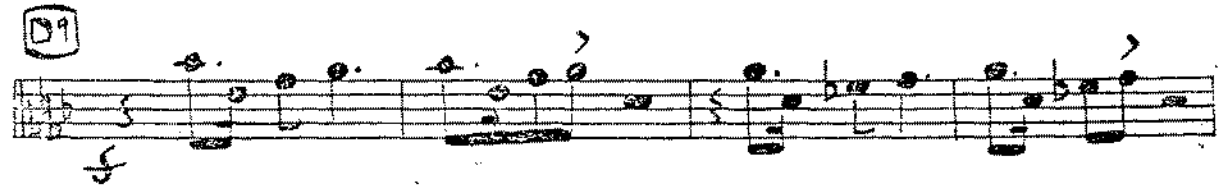

C O D A

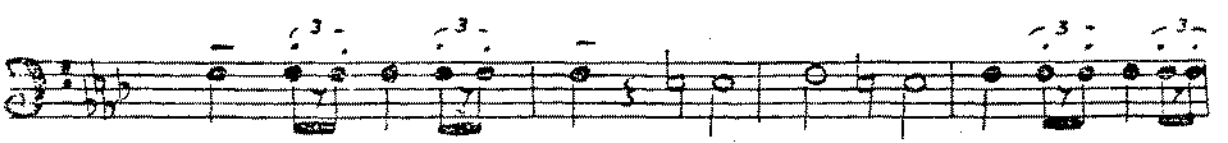

This Arrangement was copied by:

TROMBONE 4 **36**

(RH)

DOGHOUSE

Blues March Tempo

BRIAN HARRISON

30-34 Bars per Minute.
♩ = 120-132.

A

A9

B

C

© 1972 STANZA MUSIC 11, Victor Road, Harrow, Middx. HA2 6

(Tel. 01-883 2717)

All Rights Reserved

International Copyright Secured

Made in U.K.

D Tenor Solo (or Yours - Changes as D9)

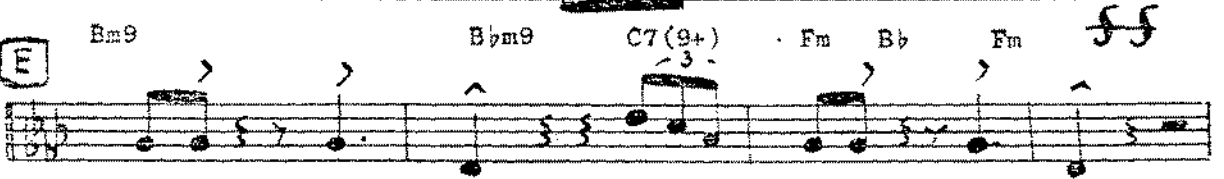
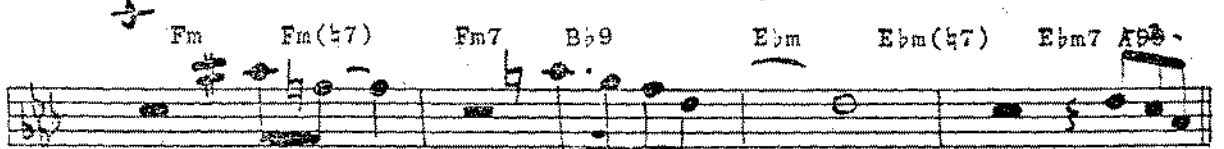

Tenor Solo Again (Changes as D9)

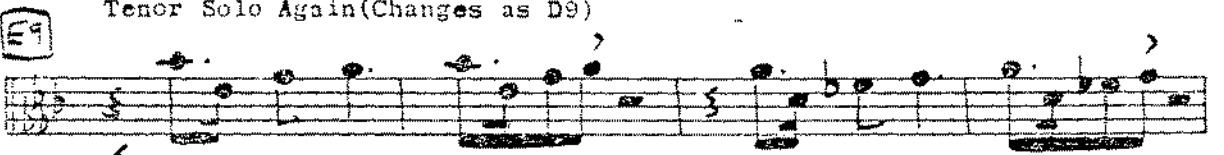

D.S. *al* CODA.

C O D A

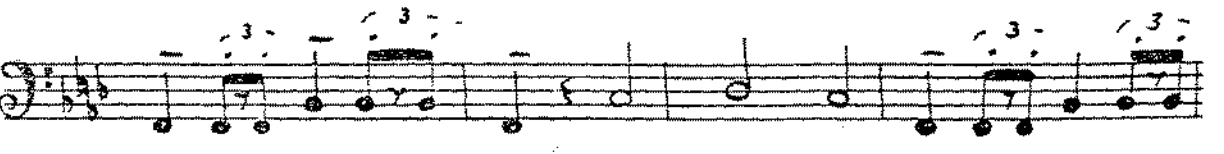

This Arrangement was copied by:

36

PIANO
GUITAR

DOGHOUSE

Blues March Tempo

BRIAN HARRISON

30-34 Bars per Minute.
♩ = 120-132.

Musical score for Piano and Guitar, featuring treble and bass clefs, chords, and melodic lines. The score is divided into sections A, B, and C.

Section A: Treble clef melody with triplets and slurs. Bass clef accompaniment with chords: Fm, Fm(#7), Fm7, Bb7, Ebm, Ebm(#7), Ebm7, Ab7.

Section B: Treble clef melody with triplets and slurs. Bass clef accompaniment with chords: Bm9, Bbm9, C7, Fm, Bb, Fm, C7(+9), Fm Bb Fm.

Section C: Treble clef melody with triplets and slurs. Bass clef accompaniment with chords: Bb9, Fm7, Bb9, Fm7.

Section D: Treble clef melody with triplets and slurs. Bass clef accompaniment with chords: C7, Fm, Bb9, Fm Bb Fm7 Bb, Fm Bb Fm.

Section E: Treble clef melody with triplets and slurs. Bass clef accompaniment with chords: Fm, Fm(#7), Fm7, Bb7, Ebm, Ebm(#7), Ebm7, Ab7.

CODA

DOGHOUSE

Blues March Tempo

BRIAN HARRISON

1-34 Bars per Minute.
-120-132.

Chord progressions and markings include:

- mf* Fm / Bb / Fm / Bb /
- Fm / Fm(h7) / Fm7 / Bb7 / Ebm / Ebm(h7) /
- Ebm7 / Ab7 / Bm9 / Bbm9 / C7(9+)
- Fm / Bb / Fm / C7(9+)
- Bb9 Fm7 Bb9 Fm7
- C9 / Fm / Bb9 Fm Bb Fm Bb Fm Bb Fm /
- Ebm(h7) Fm7 Bb7 Ebm / Ebm(h7) Ebm7 / Ab7 /
- Ebm Bbm9 C7(9+) Fm / Bb / Fm Bb Fm /

Additional markings include fingerings (1, 2, 3), accents, and a guitar diagram showing a barre on the 5th fret.

D

Fm / Fm(b7) Fm7 / Bb13 / Ebm / Ebm(b7)

Em7 / Ab13 / Bm9 Bbm9 / C7(9+)

1 2 3

Fm / Db / Fm / C7(9+) / Fm Bb Fm7 /

E

Bb13 Fm7 Bb13 Fm7

E7

C7 Fm Bb9 Fm Bb Fm Bb Fm Bb Fm

Fm / Fm(b7b) Fm7 / Bb13 / Em7 / Ebm(b7) Bm9

Bbm9 / C7(9+) / Fm / Bb / Fm Bb Fm /

C O D A

Fm / Bb / Fm / C7(9+) / Bbm9 / C7(9+) /

Fm / Bb / Fm

36 DRUMS

DOGHOUSE

Blues March Tempo

BRIAN HARRISON

30-34 Bars per Minute.
♩ = 120-132.

COBA

