

DON'T BLAME ME

1ST TRPT

(1)

DON'T BLAME ME

1ST TRPT

(2)

2ND TRPT

DON'T BLAME ME

Very Slowly, With Much Feeling

ff

f

Cup Mute

B Background Important INHAT

Soli

open

2ND TRPT DONT BLAME ME (2)

1.

2. *open Tutti*

C

D NHAT

1. *open Tutti*

E Grandioso

3RD TRPT

DON'T BLAME ME

4)

Very Slowly, With Much Feeling

A *ff*
Tutti
Cup Mute

B *Background Important* *IN HAT*
Soli

open

DONT BLAME ME

3RD TRPT

(2)

SI BONNE DONT BLAME MR

(1)

A *Tutti* *ff* *f*

Cup Mute

B *Background Important* *Soli* *IN HAT* *open*

1ST BONE
DONT BLAME ME
(2)

2ND BONE

DON'T BLAME ME

41

...S BELONGS TO

A *ff* *Tutti* *f* *Cup Mute* *f*

B *Background Important* *IN HAT* *Soli*

DON'T BLAME ME

2ND BORN (2)

open

3

1. sfz ff f

2. open Tutti

C 16 D IN HAT f

open 1 Tutti

Grandioso E ff

3

1
DONT BLAME ME
1ST ALTO (1)

ff

2

A Clar. Melody

Tutti

Alto Sol.

gliss.

gliss.

No Solo

B

1st Trypt

pp

Soli

f

DONT BLAME ME

(2)

1ST ALTO

1
DON'T BLAME ME
2ND TENOR (1)

Section A: This section begins with a treble clef staff containing a melodic line with dynamics *ff* and *f*. Below it are two bass clef staves. The first bass staff starts with a boxed letter **A**, a *rit.* marking, and a *f* dynamic. The second bass staff is marked *Soli*. The music features various rhythmic patterns, including triplets and sixteenth notes, with slurs and ties. The section concludes with a *rit.* marking and a *gliss.* instruction.

Section B: This section begins with a boxed letter **B** and a *Solo* marking. It consists of two bass clef staves. The first staff has a *Tri.* marking. The second staff is marked *no Soli*. The music continues with complex rhythmic figures and slurs. The section ends with a *Soli* marking and a *f* dynamic.

DON'T BLAME ME

2ND TENOR (2)

Section C begins with a 'C' in a box and a dynamic marking of *mp*. The melodic line features triplet markings and a piano accompaniment with sustained notes.

The middle of section C continues the melodic and piano accompaniment with triplet markings and sustained notes.

Section D is marked with a 'D' in a box and the instruction 'Soli'. It includes a dynamic marking of *f*. The melodic line features triplet markings and a piano accompaniment with sustained notes.

The middle of section D continues the melodic and piano accompaniment with triplet markings and sustained notes.

Section E is marked with an 'E' in a box and the instruction 'Grandioso'. It includes a dynamic marking of *ff* and a 'gliss' marking. The melodic line features triplet markings and a piano accompaniment with sustained notes.

The end of section E continues the melodic and piano accompaniment with triplet markings and sustained notes.

DONT BLAME ME

3RD ALTO

(1)

DON'T BLAME ME

3RD ALTO

(2)

DON'T BLAME ME

4TH TENOR

(1)

DONT BLAME ME

4TH TENOR

(2)

1
DONT BLAME ME
1ST ALTO (1)

ff

A Clar. Melody

Tutti

Alto Sol.

gliss.

gliss.

gliss.

No Soli

B

1st Tpt

pp

Soli

f

f

DONT BLAME ME

(2)

1ST ALTO

DONT BLAME ME

GUITAR/PIANO

U)

Dm9 Em7 Dm9 Em7 Dm9 A9 D9⁶ D9⁶ Dm7 G9^{5b} G9

ff

A C B^b A7 C#dim Fm G9⁶ G9^b Cmaj7 C^b

Don't Blame Me for fall-ing in love with you I'm

Fm G9⁶ Gm A9^{5#} A9 Dm7 G7 Em7 Eb7 Dm G7

un-der your spell But how can I help it! Don't Blame Me!

C B^b A7 C#dim. Fm G9⁶ G9^b Cmaj7 C^b

Can't you see when you do the things you do! If

Fm G9⁶ Gm A9^{5#} A9 Dm7 G9^{5#} C

I can't conceal the thrill that I'm feeling Don't Blame Me.

B Fm F Fm F E7^{5b} E7^{5b} E7^{5b} E7 G#dim. Am Am

I can't help it if that dog-goned moon a-bove

D7 Dm7 Fm G7

Makes me need, some-one like you to love!

C B^b A7 C#dim. Fm G9⁶ G9^b Gmaj7 C^b

Blame your kiss, as sweet as a kiss can be And

Fm G9⁶ Gm A9^{5#} A9 Dm7 G9^{5#} 1. C

blame all your charms that melt in my arms but Don't Blame Me.

DON'T BLAME ME

(2)

GUITAR/PIANO

Dm9 Em7 Dm9 Em7 Dm9 Em7 Dm9 A9 D9^b D9^b Dm7 G9^b G9

ff

A9 Em7 Am Fmaj7 Db11t C^{add}D⁶ A

mf ff

C Ab Ebm F7 Dbm Bm9 Eb9^b Abmaj7 Ab^b

mf

Dbm Eb9 Ebm F9[#] F9 Bbm7 A9 Abmaj7 Fm Bbm9 Eb7

Ab Ebm F7 Dbm Bm9 Eb9^b Abmaj7 Ab^b Dbm Eb9

Ebm F9[#] F9 Bbm7 Eb9 G7 Ab **D** Dbm Db Dbm Db C7^b C7^b C7^b C7

f

Edim Fm Fm Bb7⁶ Bb9 Bb9 Bb7 Eb9 Dbm Eb7 Edim.

E GRANDIOSO F Cm D7 Gm7 C9^b Fmaj7 F⁶ Bbm C7

ff

Cm D+ D7 G9 C9^b C9 Db Bbm F F

DONT BLAME ME

U)

GUITAR

Dm9 Em7 Dm9 Em7 Dm9 A9 D9⁶ D9⁶ Dm7 G9^{5b} G9

f *f*

A c B^b A7 C#dim Fm G9⁶ G9^b Cmaj7 C^b

f Don't Blame Me for fall-ing in love with you — I'm

Fm G9⁶ Gm A9^{5#} A9 Dm7 G7 Em7 Eb7 Dm G7

un-der your spell But how can I help it! Don't Blame Me!

c B^b A7 C#dim. Fm G9⁶ G9^b Cmaj7 C^b

Can't you see when you do the things you do! If

Fm G9⁶ Gm A9^{5#} A9 Dm7 G9^{5#} c

I can't conceal the thrill that I'm feeling Don't Blame Me.

B Fm F Fm F E7^{5b} E7^{5b} E7^{5b} E7 G#dim. Am Am

I can't help it if that dog-goned moon a-bove —

D7 Dm7 Fm G7

Makes me need, — some-one like you to love!

c B^b A7 C#dim. Fm G9⁶ G9^b Gmaj7 C^b

Blame your kiss, as sweet as a kiss can be — And

Fm G9⁶ Gm A9^{5#} A9 Dm7 G9^{5#} 1. c

blame all your charms that melt in my arms but Don't Blame Me.

GITAR

DON'T BLAME ME (2)

Dm9 Em7 Dm9 Em7 Dm9 Em7 Dm9 A9 D9⁶ D9⁶ Dm7 G9^{5b} G9

F^bc Aw9 Em7 Am Fmaj7 Db11t C^{add D} A

C Ab Ebm F7 Dbm Bm9 Eb9⁶ Abmaj7 A^bb

Dbm Eb9 Ebm F9^{5#} F9 Bbm7 A9 Abmaj7 Fm Bbm9 Eb7

Ab Ebm F7 Dbm Bm9 Eb9⁶ Abmaj7 A^bb Dbm Eb9

Ebm F9^{5#} F9 Bbm7 Eb9 G7 Ab **D** Dbm Db Dbm Db C7^{5b} C7 C7^{5b} C7

Edim Fm Fm Bb⁶ Bb9 Bb9 Bb7 Eb9 Dbm Eb7 Edim.

E GRANDIOSO F Cm D7 Gm7 C9⁶ Fmaj7 F⁶ Bbm C7

Cm D+ D7 G9 C9^{5b} C9 Db Bbm F F

DON'T BLAME ME

BASS

(1)

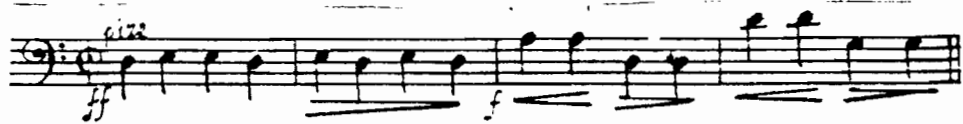

A

Don't Blame Me for fall-ing in love with you — I'm

under your spell But how can I help it! Don't Blame Me!

Can't you see when you do the things you do! — If

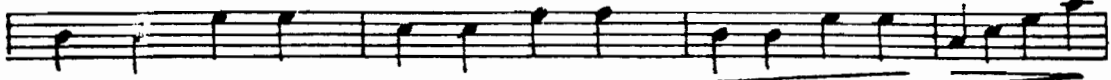

I can't conceal the thrill that I'm feeling Don't Blame Me.

B

I can't help it if that doggoned moon above —

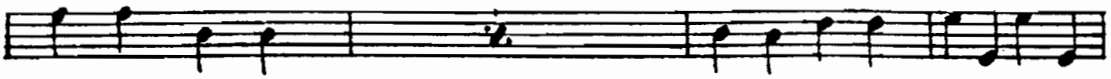

Makes me need — some-one like you to love!

Blame your kiss, as sweet as a kiss can be. — And

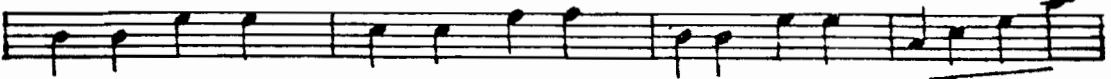

blame all your charms that melt in my arms but Don't Blame Me.

DON'T BLAME ME

BASS

(2)

ff f Me. 2. 1.

ff

C mf

D f

E GRANDIOSO ff

DRUMS

DON'T BLAME ME
(1)

A

Don't Blame Me for fall-ing in love with you I'm

under your spell But how can I help it! Don't Blame Me!

Can't you see when you do the things you do! If

I can't conceal the thrill that I'm feeling Don't Blame Me.

B

I can't help it if that dog-goned moon above

Makes me need, some-one like you to love!

Blame your kiss, as sweet as a kiss can be And

blame all your charms that melt in my arms but Don't Blame Me.

DONT BLAME ME

(2)

DRUMS

2. 4. 2.

f *f* *ff* *mf* *ff*

Drs.

mf

D

E GRANDIOSO

ff

Me:
Tamtam

VOCAL

DON'T BLAME ME (1)

Arr. by MORT HOWARD

Not Too Fast B^b B^b7 G^b F^b

♯ Tenor *mf* Don't Blame Me for fall-ing in love with you I'm

2^d Tenor *mf* Don't Blame Me for fall-ing in love with you I'm

Baritone *mf* Don't Blame Me for fall-ing in love with you I'm

G^b F^b A^b7 A^b7 B^b B^b7 G^b A^b7 D^b F^b A^b7

un-der your spell But how can I help it! Don't Blame Me!

un-der your spell But how can I help it! Don't Blame Me!

D^b C^b B^b B^b7 G^b F^b

Can't you see when you do the things you do! If

Can't you see when you do the things you do! If

G^b F^b A^b7 A^b7 B^b B^b7 G^b A^b7 A^b7 D^b E^b E^b7 D^b

I can't con-veal, the thrill that I'm feeling, Don't Blame Me

I can't con-veal the thrill that I'm feel-ing Don't Blame Me

DONT BLAME ME

VOCAL

(2)

Chords: $E^{\flat}mi$ $E^{\flat}mi$ $E^{\flat}mi$ E^{\flat} $B^{\flat}mi$ $E^{\flat}mi$ $B^{\flat}dim$

I can't help it if that dog-goned moon a-bove

I can't help it if that dog-goned moon a-bove

Chords: $E^{\flat}7$ G^{\flat} $E^{\flat}mi$ $A^{\flat}7$

Makes me need, some-one like you to love!

Makes me need, some-one like you to love!

Chords: D^{\flat} E^{\flat} B^{\flat} $B^{\flat}7$ $E^{\flat}mi$ $F^{\flat}mi$ $D^{\flat}mi$

Blame your kiss, as sweet as a kiss can be And

Blame your kiss, as sweet as a kiss can be And

Chords: $E^{\flat}mi$ $F^{\flat}mi$ $A^{\flat}7$ $A^{\flat}mi$ $B^{\flat}7$ $B^{\flat}7$ E $A^{\flat}7$ $A^{\flat}7$ D^{\flat}

blame all your charms, that melt in my arms but Don't Blame Me.

blame all your charms, that melt in my arms but Don't Blame Me.