

# DON'T GET AROUND

## MUCH ANYMORE

1<sup>ST</sup> TRUMPET FEMALE VOCAL

Arranged by  
Bob Carlson

1<sup>ST</sup> TRPT.

- 2 - -

(ANYMORE)

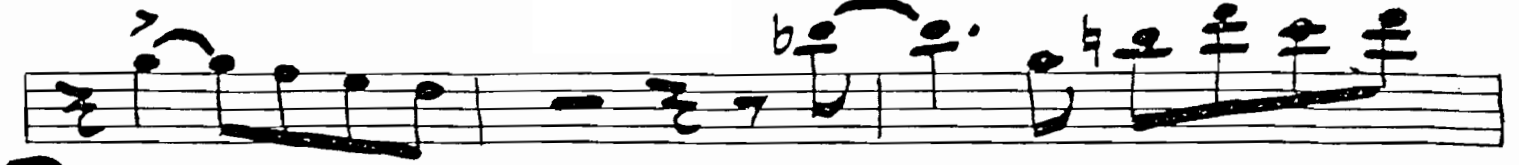

D.S. AL Coda

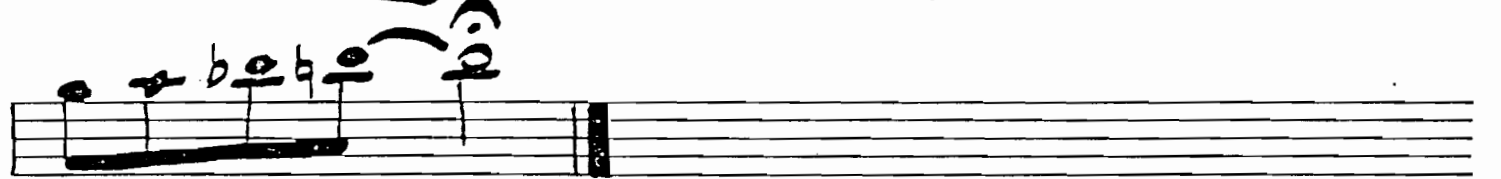
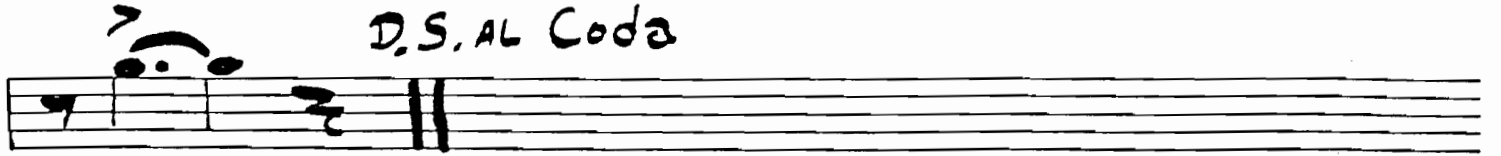

*fine* ~

Don't get around much anymore

# DON'T GET AROUND MUCH ANYMORE

2<sup>ND</sup> TRUMPET FEMALE VOCAL ARR.

Arranged by  
Bob Carlson

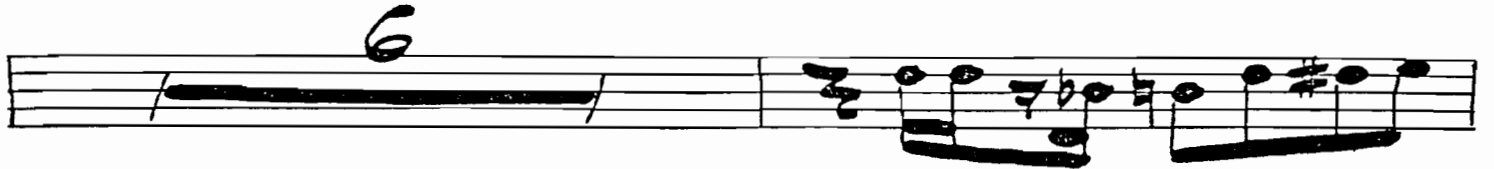

D.S. AL Coda

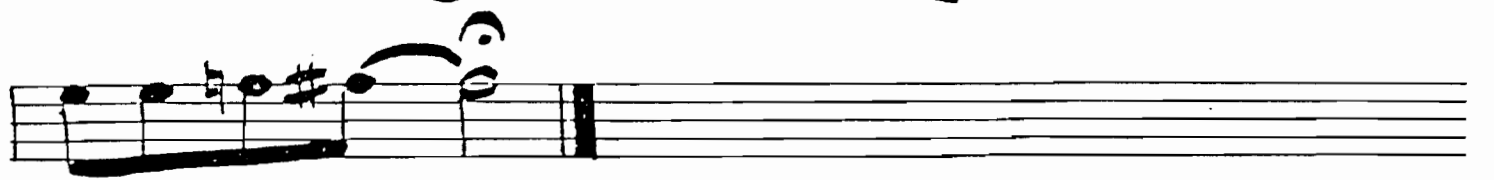
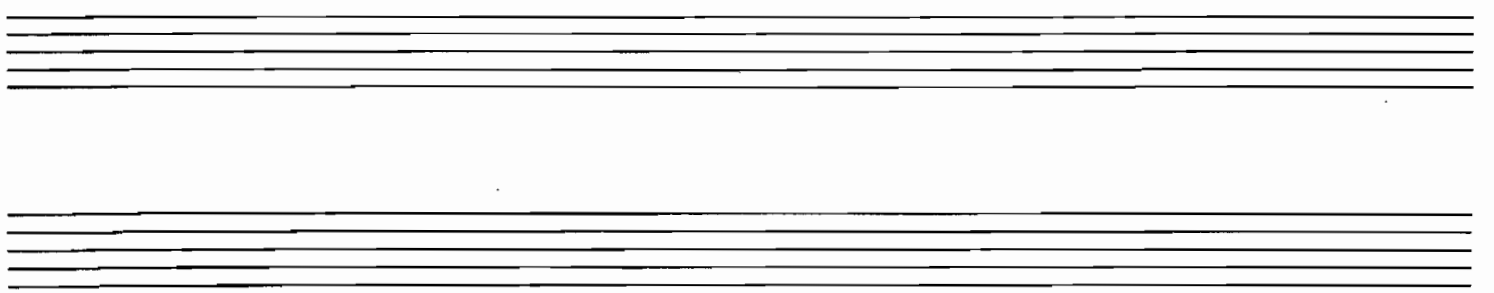

finen

# DON'T GET AROUND MUCH ANYMORE

3RD TRUMPET FEMALE VOCAL

Arranged by  
Bob Carlson

3<sup>rd</sup> Tpt.

D.S. AL Coda

fine

"Don't get Around Much Anymore"

# DON'T GET AROUND MUCH ANYMORE

4<sup>th</sup> TRUMPET

FEMALE VOCAL

Arranged by  
Bob Carlson

1. | 2.

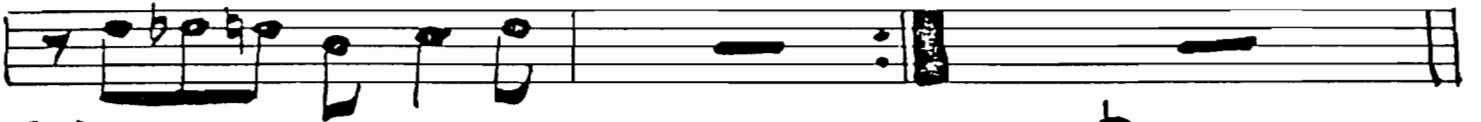

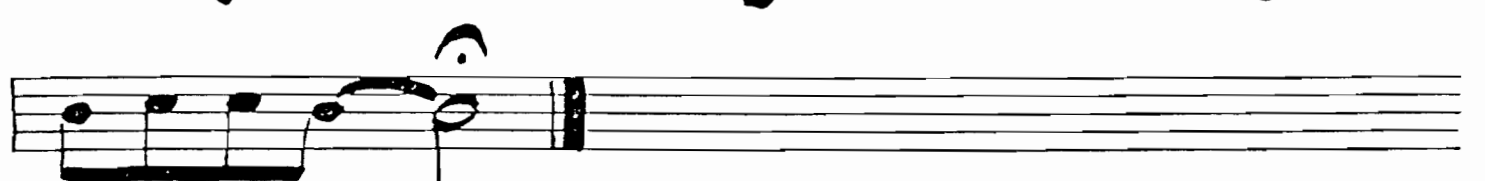
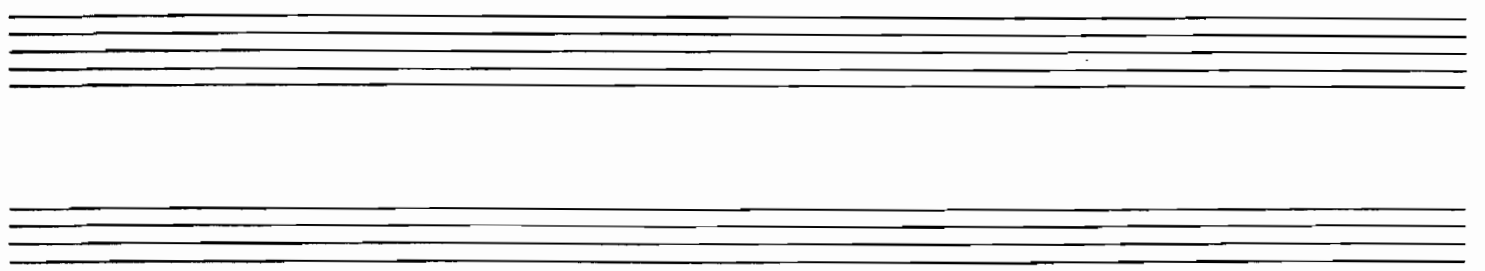

*finer*

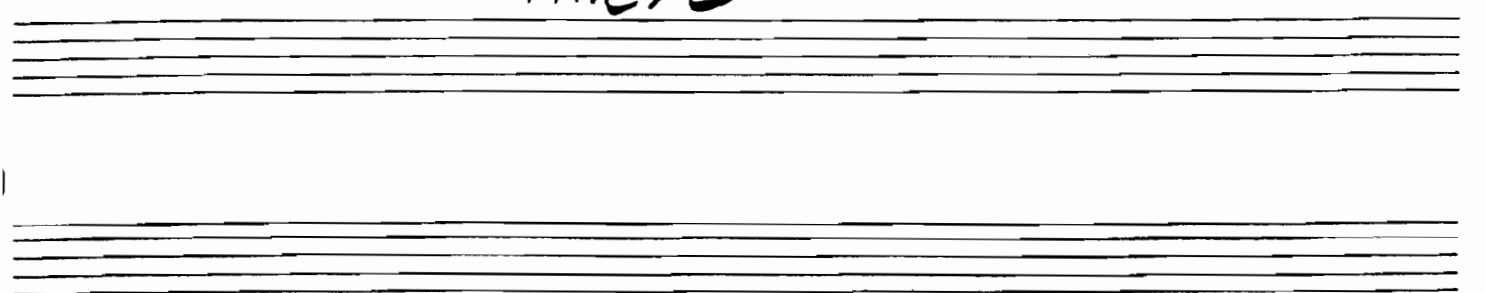

# DON'T GET AROUND MUCH ANYMORE

1<sup>ST</sup> BONE

FEMALE VOCAL ARR.

Arranged by  
Bob Carlson

1ST BONE

(Anzshö)

D.S. AL Coda

fine 1 /

# DON'T GET AROUND MUCH ANYMORE

2<sup>NO</sup> BONE

FEMALE VOCAL ARR.

Arranged by  
Bob Carlson

SAX'S

D.S. AL Coda

"Don't get Around Much Anymore" fine ~

3RD BONE

WAVY MORE

**C**

D.S. AL  $\text{\textcircled{B}}$   
To **B**

Coda

*fine*  $\text{N}$

# DON'T GET AROUND MUCH ANYMORE

1<sup>ST</sup> ALTO

FEMALE VOCAL

Arranged by  
Bob Carlson

*f* *A G F#*

**A** *mf* *2*

*b b b* *1.* *2.*

**B** *b b*

*4* *To*  $\oplus$

*4*

*f*

**C**

D.S. AL CODA  
D.S. AT [B]

Coda

*fine* ~

# DON'T GET AROUND MUCH ANYMORE

2<sup>ND</sup> ALTO

FEMALE VOCAL

Arranged by  
Bob Carlson

[C]

D.S. AL CODA  
To [C]

Coda

finen

# DON'T GET AROUND MUCH ANYMORE

1ST TENOR

FEMALE VOCAL

Arranged by  
Bob Carlson

C

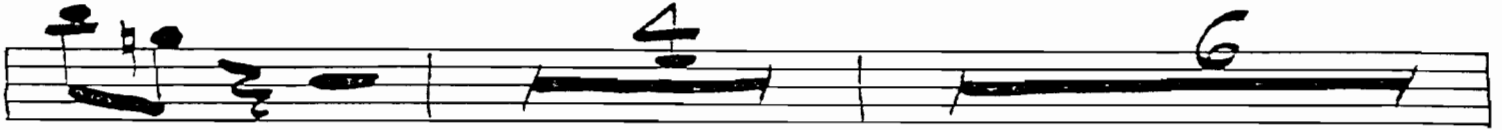

D.S. AL CODA

To [B]

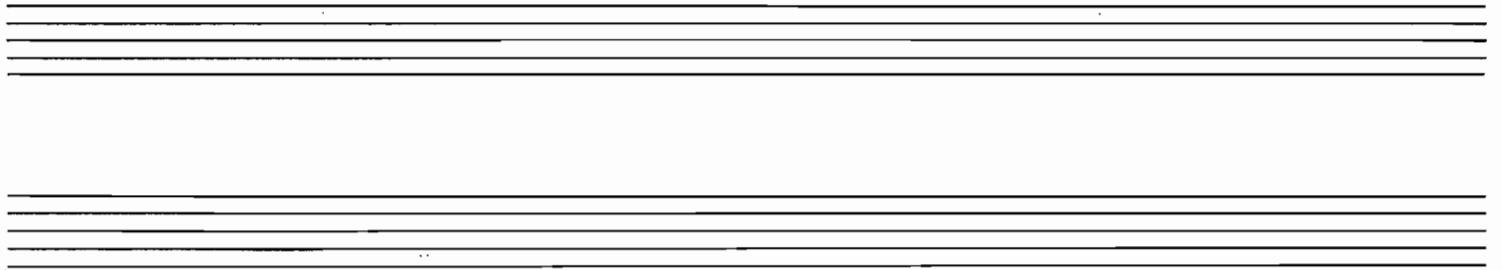

Coda

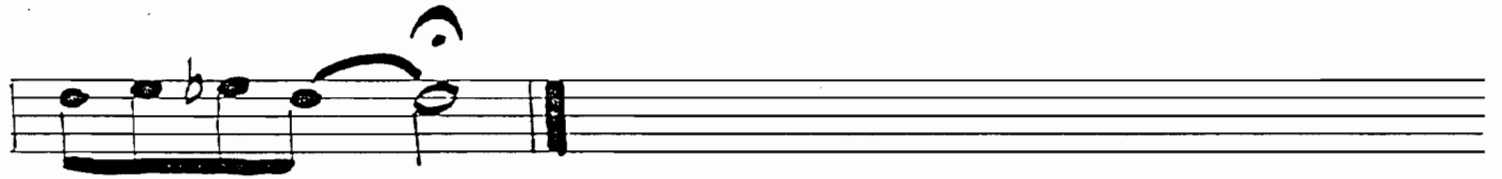

finer

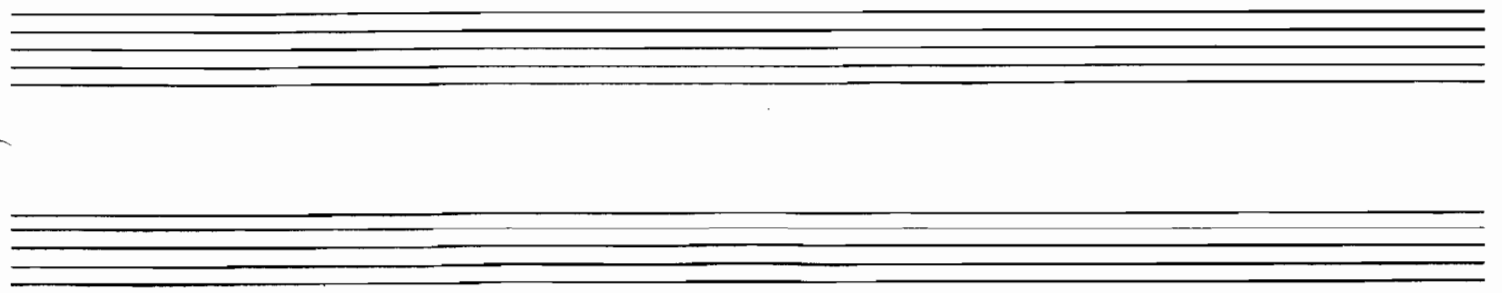

# DON'T GET AROUND MUCH ANYMORE

2<sup>ND</sup> TENOR

FEMALE VOCAL

Arranged by  
Bob Carlson

C

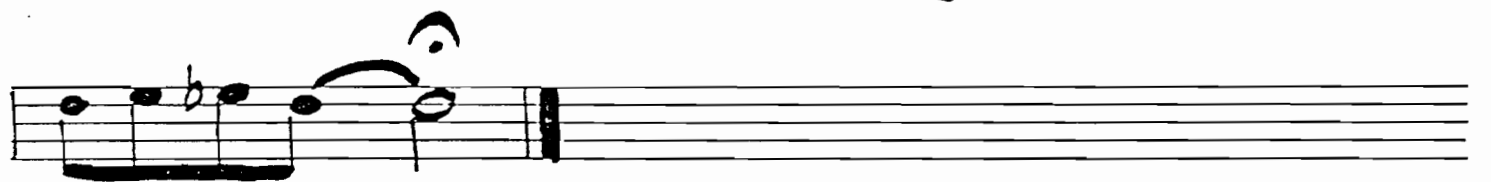
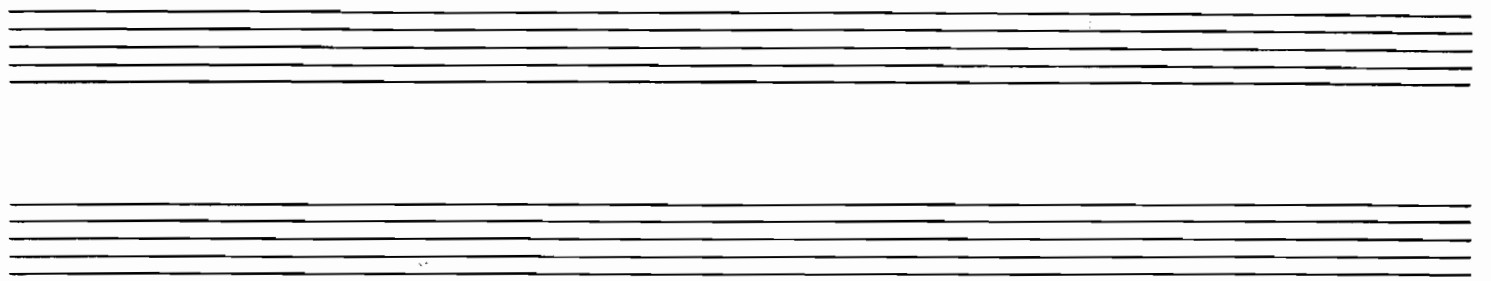
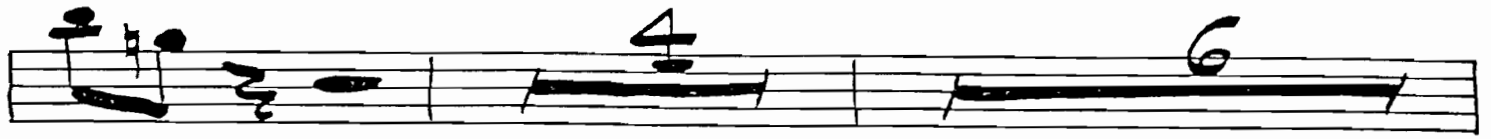

finen

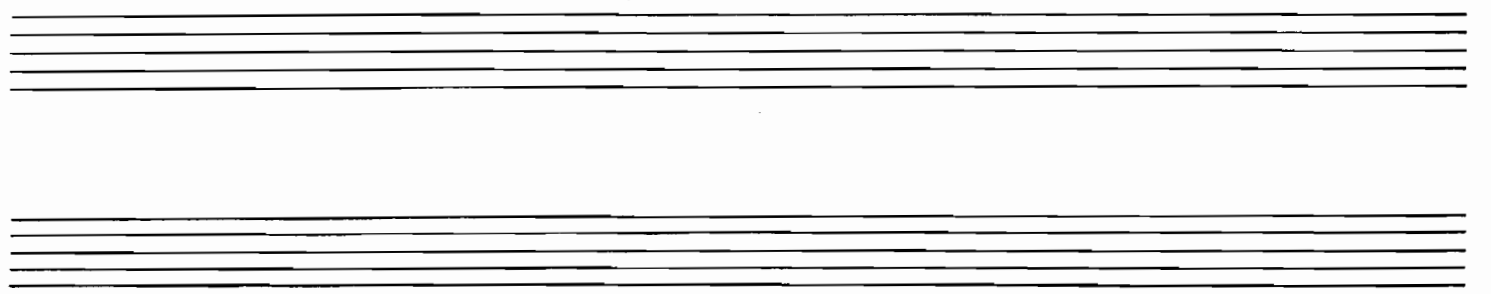

BARI SAX

# DON'T GET AROUND

## MUCH ANYMORE

FEMALE VOCAL ARR.

Arranged by  
Bob Carlson

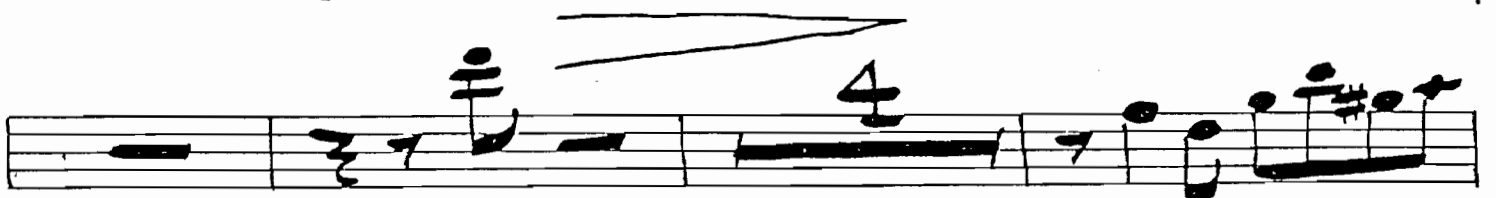
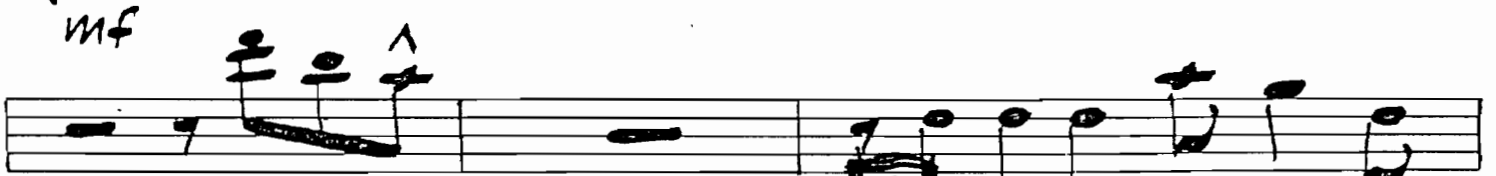
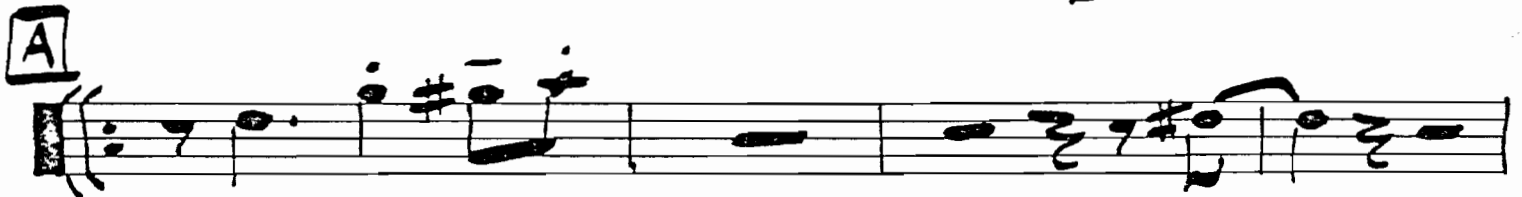

BAR 1

C

D.S.  
AL F.  
TO B.

Empty musical staff.

Empty musical staff.

*fine* ~

Empty musical staff.

# DON'T GET AROUND MUCH ANYMORE

FEMALE VOCAL

Arranged by  
Bob Carlson

PIANO

F Bb<sup>6</sup> Ddim. F F

Dm7 Ddim. Bb<sup>6</sup> Dm7 G7 G7 G7 C7

F Bb<sup>6</sup> F **A** Voc. F Bb<sup>6</sup> Ddim. F

F Fm F7 Bb G Bbm7 Am7 F

2.

PIANO / FILL

F7 F7+5 Bb Dm6 E7 Am E C7

C7 F To D9

G7 C7 F

C F D9

D9 G7 C7 Fm7

F Bb6 F F Fm7 Bb6 F

D9 G7 C7 F Edim. F

F7 D.S. AL Coda To

Coda D9 Am7 G7 C7

F Bb7 F Gm7 C7 F Gm7 Gb7 FMaj7 FILL

Don't get around much anymore fine

# DON'T GET AROUND MUCH ANYMORE

PIANO

FEMALE VOCAL

28

Arranged by  
Bob Carlson

F Bb<sup>6</sup> Ddim. F F

Dm7 Ddim. Bb<sup>6</sup> Dm7 G7 G7 G7 C7

F Bb<sup>6</sup> F **A** Voc. F Bb<sup>6</sup> Ddim. F

F Fm F7 Bb **B** Bbm7 Am7 F

2.

FILL FILL FILL

F7 F7+5 Bb Dm6 E7 Am

C7 F To ⊕ D9 (28)

G7 C7 F

Ⓢ F D9

D9 G7 C7 Fm7

F Bb6 F F Fm7 Bb6 F

D9 G7 C7 F Edim. F

F7 D.S. AL Coda

To ⊕

⊕ D9 Am7 G7 C7

Coda

F Bb7 F Gm7 C7 F Gm7 Gb7 FMAj7 FILL

Don't Get Around Much Anymore Fine

BASS

# DON'T GET AROUND

## MUCH ANYMORE

FEMALE VOCAL ARR.

Arranged by  
Bob Carlson

BASS

- 2 -

(ANYMORE)

D9 Dm7 DRUM BREAK G7 C7

Fm7 F Bb6 F TENOR BREAK F Fm7 Bb6 F

D9 Dm7 G7 C7

F Edim. F D.S. AL Coda

Empty musical staff.

Coda

fine ~

Empty musical staff.

# DON'T GET AROUND MUCH ANYMORE

## DRUMS

Arranged by  
Bob Carlson

3 1/2 BEAT  
SAX PICK-UPS

STICKS

BRASS

BRASS

**A**

mf

1. 2.

**B**

SAX

BONES

SAX

To  SAX

BRASS

f

# DON'T GET AROUND MUCH ANYMORE

FEMALE VOCAL

Arranged by  
Bob Carlson

GUITAR

FILL

F7 F7+5 Bb

Dm6 E7 Am

FILL

E C7

C7 F

To D9 (28)

~~C7~~ G7 C7 F

F D9

~~D9~~ G7 C7 Fm7

F Bb6 F F Fm7 Bb6 F

D9 ~~C7~~ G7 C7 F Edim. F

F7 D.S. AL Coda

To

D9 Am7 G7 C7

Coda

Bb7 F Gm7 C7 F Gm7 Gb7 FMAj7

FILL

Don't Get Around Much Anymore fine