

134

Leeds INTERNATIONAL HIT Series for Stage Band

DOWNTOWN

Arranged by GLENN OSSER

Words and Music by TONY HATCH

1st E^b ALTO SAX

MEDIUM SWING

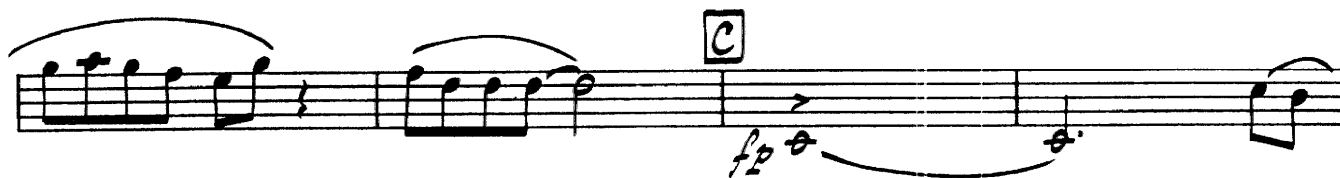

~2~
1st ALTO SAX

E

F *PLAY IN ABSENCE OF 2ND TBN* *PLAY*

(2ND TBN.) *PLAY* *SOLI*

G *TUTTI*

SOLI *p*

TUTTI **H**

139

Leeds INTERNATIONAL HIT Series for Stage Band

DOWNTOWN

Words and Music by TONY HATCH

Arranged by GLENN OSSER

3RD E^B ALTO SAX

MEDIUM SWING

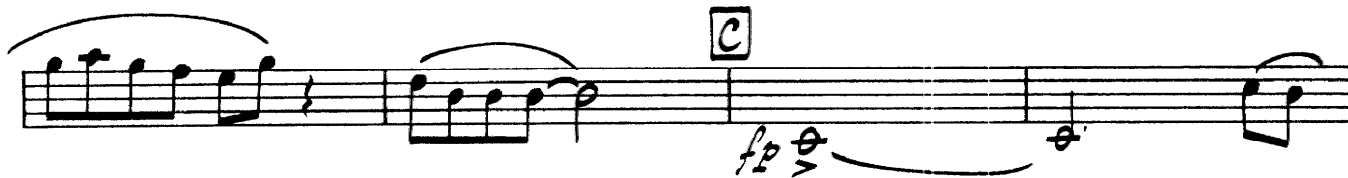

~2~
3RD ALTO SAX

E

F

PLAY IN ABSENCE OF 3RD TBN.

mf

PLAY

(3RD TBN)

PLAY

SOLI

G

TUTTI

SOLI

p

TUTTI

H

mf

134

Leads INTERNATIONAL HIT Series for Stage Band

DOWNTOWN

Arranged by GLENN OSSER

Words and Music by TONY HATCH

2ND B^B TENOR SAX

MEDIUM SWING

A SOLI

Repeat

B

C

TUTTI **D**

~2~
2ND TENOR SAX

E Drum fill go to **B**

F PLAY IN ABSENCE OF 4TH TEN. PLAY

(4TH TEN) PLAY SOLI

G TUTTI

SOLI

TUTTI **H**

134

Leeds INTERNATIONAL HIT Series for Stage Band

DOWNTOWN

Arranged by GLENN OSSER

Words and Music by TONY HATCH

4th B^b TENOR SAX

MEDIUM SWING

ff

A SOLI

mf

B

C

fp

D TUTTI

3 bars drum
back to G

~2~
4TH TENOR SAX

134

Leeds INTERNATIONAL HIT Series for Stage Band

DOWNTOWN

Words and Music by TONY HATCH

Arranged by GLENN OSSER

5TH E^b BARITONE SAX

Back to **E**

MEDIUM SWING

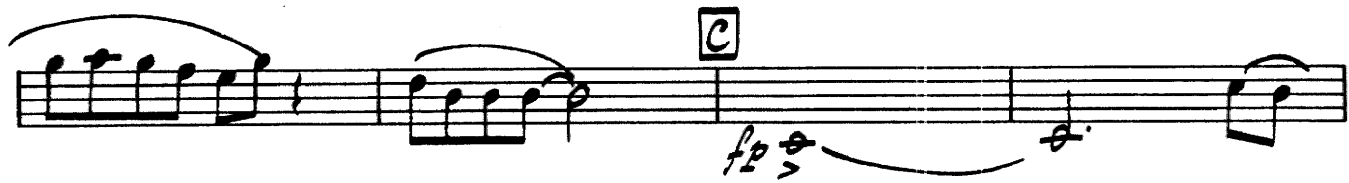

~2~
5TH BARITONE SAX

E

F

2

G

SOLI

TUTTI

134

DOWNTOWN

Arranged by GLENN OSSER

Words and Music by TONY HATCH

1st B^b TRUMPET

MEDIUM SWING

134

Leads INTERNATIONAL HIT Series for Stage Band

DOWNTOWN

Arranged by GLENN OSSER

Words and Music by TONY HATCH

2ND B^B TRUMPET

Intro MEDIUM SWING

Introductory musical staff for 2nd Bb Trumpet, featuring a melodic line in 4/4 time with a dynamic marking of *ff*.

TRUMPET

DOWNTOWN

Arranged by GLENN OSSER

Words and Music by TONY HATCH

3rd B^b TRUMPET

MEDIUM SWING

FIRST

DOWNTOWN

Arranged by GLENN OSSER

Words and Music by TONY HATCH

4th B^b TRUMPET

MEDIUM SWING

134

134

134

Leeds INTERNATIONAL HIT Series for Stage Band

DOWNTOWN

Words and Music by TONY HATCH

Arranged by GLENN OSSER

1ST TROMBONE

MEDIUM SWING

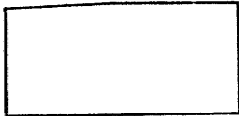

Leads INTERNATIONAL HIT Series for Stage Band

DOWNTOWN

134

Arranged by GLENN OSSER

Words and Music by TONY HATCH

2ND TROMBONE

MEDIUM SWING

134

Leeds INTERNATIONAL HIT Series for Stage Band

DOWNTOWN

Arranged by GLENN OSSER

Words and Music by TONY HATCH

3RD TROMBONE

MEDIUM SWING

134

Leeds INTERNATIONAL HIT Series for Stage Band

DOWNTOWN

Arranged by GLENN OSSER

Words and Music by TONY HATCH

4TH TROMBONE

MEDIUM SWING

Leeds INTERNATIONAL HIT Series for Stage Band

DOWNTOWN

Arranged by GLENN OSSER

Words and Music by TONY HATCH

STRING BASS

MEDIUM SWING

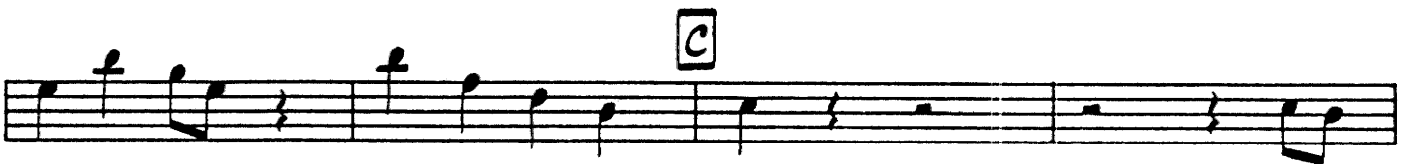

~2~
STRING BASS

E

F

G

A

134

Leeds INTERNATIONAL HIT Series for Stage Band

DOWNTOWN

Arranged by GLENN OSSER

Words and Music by TONY HATCH

DRUMS

MEDIUM SWING

134

Leeds INTERNATIONAL HIT Series for Stage Band

DOWNTOWN

Words and Music by TONY HATCH

Arranged by GLENN OSSER

PIANO (ACCORDION)

MEDIUM SWING ♩ = 144

TUTTI

f Dm^7 Gm^7 Cm^7 $F13$ $B^b MA7^9$ Cm^7 $F13$

SAX.

A

mf Dm^7 B^b $E^b Cm^7$ F^7 B^b Dm^7 Cm^7 $F13$

hair

TUTTI

SAX

Dm^7 B^b $E^b Cm^7$ F^7 B^b Dm^7 Cm^7 $F13$

TUTTI

SAX

B

B^b Gm B^b Gm Dm

~2~
PIANO

C

BE. TUTTI

Chords: E^b , $E^b Dm^7 Gm^7$, $Gm^7 C^7$

D

Chords: $B^b Maj^9 Gm^7$, $Cm^7 F^9$, $B^b Maj^9 Gm^7$, $Cm^7 F^9 B^b Maj^7$

E

TUTTI.

Chords: $B^b Maj^7 Gm^7$, $Cm^7 F^9$, $B^b 3 + dba^4$, $Cm^7 F^9 C^b 9$

E

Chords: B^b , $Fm^7 B^b 9 E^9$, E^b , $Fm^7 B^b 7$

TEN'S.

E

TEN'S.

Chords: $E^b Gm^7$, $Fm^7 B^b 9 E^9$, E^b , $Fm^7 B^b 7$

TEN'S.

~3~
PIANO

Tutti

SAX. **G**

Chords: E^b Gm^7 Fm^7 Fm^7 Bb^{13} $A^b E^b A^b E^b$ Cm A^b

Chords: $A^b E^b A^b E^b$ Cm Gm A^b $A^b Gm$

Tutti

H

Chords: Cm^7 Cm^7 F^7 Gm^7 Cm^7 Fm^7 Bb^9

Solo

2

Chords: $E^b MA7^9 Cm^7$ Fm^7 Bb^7 $E^b MA7^9 Cm^7$ Fm^7 $Bb^7 E^b$

Chords: Fm^7 Bb^7 Fm^7 Bb^7 Fm^7 $E^b MA7^9$

Leads INTERNATIONAL HIT Series for Stage Band

DOWNTOWN

Words and Music by TONY HATCH

Arranged by GLENN OSSER

PIANO (ACCORDION)

GUITAR MEDIUM SWING ♩ = 144

Tutti

f *Dm⁷* *Gm⁷* *Cm⁷* *F13* *B^bMaj9* *Cm⁷* *F13*

SAX.

A

mf *Dm⁷* *B^b* *E^b* *Cm⁷* *F⁷* *B^b* *Dm⁷* *Cm⁷* *F13*

SAX

Dm⁷ *B^b* *E^b* *Cm⁷* *F⁷* *B^b* *Dm⁷* *Cm⁷* *F13*

B

B^b *Gm* *B^b* *Gm* *Dm*

-2-
PIANO

C

8c.

Chords: E^b , $E^b Dm^7 Gm^7$, $Gm^7 C^7$

D

Chords: $B^b MA^7 9 Gm^7$, $Cm^7 F^9$, $B^b MA^7 9 Gm^7$, $Cm^7 F^9 B^b MA^7$

E

TRANS.

Chords: $B^b MA^7 9 Gm^7$, $Cm^7 F^9 B^b$, $Cm^7 F^9 C^b 9$

F

Chords: B^b , $Fm^7 B^b 9 E^9$, E^b , $TRANS. Fm^7 B^b 7$

G

TRANS.

Chords: $E^b Gm^7$, $Fm^7 B^b 9 E^9 E^b$, $TRANS. Fm^7 B^b 7$

~3~
PIANO

TUTTI

Chords: Eb, Gm⁷, Fm⁷, Fm⁷, Bb¹³, A⁷, Eb, Ab, Eb, Cm, Ab

SAX.

Chords: Ab, Eb, Ab, Eb, Cm, Gm, Ab, Ab^{6m}

TUTTI

Chords: Cm⁷, Cm⁷, F⁷, Gm⁷, Cm⁷, Fm⁷, Bb⁹

Solo

Chords: Eb^{NAT 9}, Cm⁷, Fm⁷, Bb⁷, Eb^{NAT 7}, Cm⁷, Fm⁷, Bb⁷, Eb

Chords: Fm⁷, Bb⁷, Fm⁷, Bb⁷, Fm⁷, Eb^{NAT}

134

Leeds INTERNATIONAL HIT Series for Stage Band

DOWNTOWN

Arranged by GLENN OSSER

Words and Music by TONY HATCH

(Suggested Staging) —

SAXES up at letter A to letter C
TROMBONES up at letter F to one measure before letter G
SAXES up 6th measure of letter G to end
BRASS up at letter H to end

CONDUCTOR

MEDIUM SWING ♩ = 144

E PNO. PNO. TRP'S + SAX.

F PNO. PNO. TRP'S + SAX.

PNO. TUTTI PNO. SAX

G TUTTI

PNO. SAX. BARI.

TUTTI **H** PNO.

PNO. PNO.

