

# DRUM - DRONE

BERT PAIGE

Piano-conductor  
Lead-sheet  
5 saxes  
8 brass  
Rhythms

Orthophonic arrange-  
ment - sounds - even  
with 3 saxes and  
1 trumpet

PIANO-CONDUCTOR

Medium Fast (8 bars ± 8 sec.)

*p* *mp*

Bar-sax

*mf* Drums Ad. lib.

Ens. **(A)** *mf* Bb9 Eb9 Eb-9 Ab6 Drums Ad. lib.

Bb9 Eb9 Eb-9 Ebm7 Drums Ab7

Solo 8a *mf* Db6 Dbm6 Ab Ab7 Db6 Dbm6 Ab G-9

Musical score system 1, piano accompaniment. Chords: C Maj.7, Am7, Dm7, Dm9, G-9, C Maj.7, F9, Bb9, Bbm9Eb-9.

Musical score system 2, piano accompaniment. Chords: Bb9, Eb9, Eb-9, Ab6, Bb9. Includes instruction: Drums Ad. lib.

Musical score system 3, piano accompaniment. Chords: Eb9, Eb-9, Ebm, Ab7, Db6, Dbm6, Ab, Ab7. Includes instruction: Solo 8a.

Musical score system 4, piano accompaniment. Chords: Db6, Dbm6, Cm7, F9, Bb9, Eb9, Eb-9, Ab6. Includes instruction: al coda.

Trp. Ad. lib.

Musical score system 5, piano accompaniment. Chords: Bb9, Eb9, Ab6, F7.

Musical score system 6, piano accompaniment. Chords: Bb9, Eb9, Ab9, Ebm9, Ab7, Db6, Dm7, Cm7Ab, Ab7.

Sax

Chords: Db6 Dbm7 Cm7Ab G-9 C Maj.7 Am7 Dm7 G9 C Maj.9 F9 Bb9 Eb9 Eb7

SOLO. SOLO.

Chords: A9 Bb9 A9 Bb9 D9 Eb9 G6 Ab6 G6 Ab6 E9 F9 Bb9

Chords: Bbm9 Eb-9+ Ebm Ebm9 Ab9 Db6 Dbm6 Ab Ab7

Chords: Db6 Dbm6 Cm7 F7 Bb9 Eb9 Eb9 Eb7 Ab

Drums

Ens. (E)

Chords: f Bb9 Eb9 Eb7 Ab

Chords: F7 F9 Bb9 Eb9 Eb9 Ebm9

Tén. Bar.

Ab<sup>9</sup>/<sub>6</sub> Ab<sup>7</sup> Db<sup>6</sup> Trb's Dbm<sup>6</sup> Ab Ab<sup>7</sup> Db<sup>6</sup> Dbm<sup>6</sup>

1 Sax  
Ab G-9 C Maj.7 Am7 Dm7 G7 C Maj.7 F9 Bb9 Eb<sup>9</sup>/<sub>5+</sub> Eb<sup>7</sup>/<sub>5+</sub>

2 3  
Cm<sup>7</sup>/<sub>5</sub> F7 Bb9 Eb9 Eb<sup>9</sup> Bbm7 Ab Drums. mp

mf Drums

⊕ CODA

Drums Bb9 mp Eb9 Eb<sup>9</sup> Ab6 Drums

mf A9 Bb9 A9 Bb9 D9 Eb9 Eb<sup>9</sup> Eb<sup>7</sup> AbMaj.7 Gb<sup>7</sup>/<sub>Maj</sub> G<sup>7</sup>/<sub>Maj</sub> AbMaj.7

Piano-conductor  
Lead-sheet  
5 saxes  
8 brass  
Rhythms

---

Orthophonic arrangement - sounds - even  
with 3 saxes and  
1 trumpet

# DRUM-DRONE

LEAD-SHEET

BERT PAIGE

Medium Fast (8 bars ± 8 sec.)

Bar, Sax Bar, Ténor Trb. 5

*p* *mp*

+ Trp, 5 Alt-sax a Drums Ad. lib.

*mf*

**(A)** Ens. Drums Ad. lib.

*mf*

Bb9 Eb9 Eb-9 Ab6

Bb9 Eb9 Eb-9 Ebm7 Ab7

PIANO

*p*

Db6 Dbm6 Ab Ab7 Db6 Dbm Ab G-9

C Maj.7 Am7 Dm7 G-9 C Maj.7 F9 Bb9 Bbm9 Eb-9

**(B)** Ens. Ad. lib.

*mf*

Bb9 Eb9 Eb-9 Ab6

Bb9 Eb9 Eb-9 Ebm7 Ab7

PIANO

Db6 Dbm6 Ab Ab7 Db6 Dm Cm7/5 F9/5

Bb9 Eb9 Eb-9 Ab al coda Drums Ad. lib.

© 2nd Trpt. Ad. lib.

Bb9 Eb9/6 Ab F7

Bb9 Eb9/6 Ab9 Ebm9 / Ab9

Db6 Dbm7 Ab Maj. Ab Ab7 Db6 Dbm7 Ab Maj.7 Ab6 G-9

C Maj.7 Am7 Dm7 G9 C Maj.7 F9 Bb9 / Eb9 Sax

ⓑ

A9 Bb9 A9 Bb9 D9 Eb9 G6 Ab6 G6 Ab E9 F9 Bb9

Bbm9 Eb-9+ Ebm7 Ab9 Db6 Dbm6 Ab

Ab7 Db6 Dbm6 Cm7/5 F7 Bb9 Eb9 Eb7+ Ab

Drums Ad. lib. **Ens.** **(E)** *ff* **Drums**

Bb9 Eb9 Ab F7

**Drums** **Drums**

Bb9 Eb9 Ebm9 Ab9

**Drums** **Ténor+Bar** *f* **Trb's**

Db6 Dbm6 Ab Ab7 Db6 Dbm6 Ab

**Sax** **Ens.** *ff*

G-9 C Maj.7 Am7 Dm7 G7 CMaj.7 F9 Bb9 Eb9+

**Sax**

Cm7/5 F7 Bb9 Eb9 E9 Bbm7

**Drums** **Bar. Ténor. Trb's** **+ Trp's Alt sax's**

Ab *mp* *mf*

**Drums Ad. lib.** 

**⊕ CODA** **Drums** **Drums**

*mp* Bb9 Eb9 Eb-9 Ab

*mf* A9 Bb9 A9 Bb9 D9 Eb9 Eb9 Eb7 Ab Maj.7 Gb Maj.7 G# Maj.7 Ab Maj.7 *ff*

**drums Fill in**

# DRUM - DRONE

1st ALT. SAX.

BERT PAIGE

Medium Fast (8 bars ± 8 sec.)

4 with-Trpts. > 4

*mf*

⌘ (A)

*mf*

1

(B)

1

al coda

(C)

*p*

**D** Soli

**E**

1 Soli

2 SOLO.

2

**CODA**

# DRUM - DRONE

2nd TENOR-SAX

BERT PAIGE

Medium Fast (8 bars  $\pm$  8 sec.)  
with Bar. + Trb.

2

*mp*

*mf*

4

**A**

*mf*

2

1

1

**B**

2

1

1

**C**

*p*

2

al coda

**D** Soli

**E**

**CODA**

# DRUM - DRONE

3d ALT - SAX

BERT PAIGE

Medium Fast (8 bars  $\pm$  8 sec.)

with Trpts

4

**A**

*mf*

2

1

**B**

2

1

2

al coda

**C**

*p*

**D** Soli

**E**

1 Soli

2 Soli

2

**CODA**

# DRUM - DRONE

4<sup>th</sup> TENOR-SAX

BERT PAIGE

Medium Fast (8 bars ± 8 sec.)  
with Bar. & Trb's.

2 *mp* *mf* 4

⊗ (A) *mf* 2

1 1

(B) 2

1 1

⊕ 2

al coda

(C) *p*

**D** Soli

**E**

**CODA**

# DRUM - DRONE

BERT PAIGE

BARITON-SAX

Medium Fast (8 bars ± 8 sec.)

Solo

*p* *mp* *mf* *mf* *mf* *mf* *p*

**A** **B** **C**

1 2 1 2 1 2

al coda

# DRUM - DRONE

1st TRUMPET

BERT PAIGE

Medium Fast (8 bars  $\pm$  8 sec.)  
with Alt-sax's.

(A)

Velvet Mute

(B)

al coda

(C)

2nd Trpt  
ad lib.

C9

F 9/6

Bb

G7

1st TRUMPET

# DRUM - DRONE

2nd TRUMPET

BERT PAIGE

Medium Fast (8 bars ± 8 sec.)

with Alt-sax's

(A)

Velvet Mute

*mf*

*mf*

(B)

SOLO.  
(ad lib)

al coda

(C)

C<sup>9</sup>

F<sup>9/6</sup>

B<sup>b</sup>

G<sup>7</sup>

### 2nd TRUMPET

# DRUM - DRONE

3d TRUMPET

BERT PAIGE

Medium Fast (8 bars ± 8 sec.)

(A)

Velvet Mute

(B)

3d TRUMPET

# DRUM - DRONE

4<sup>th</sup> TRUMPET

BERT PAIGE

Medium Fast (8 bars ± 8 sec.)

Velvet Mute

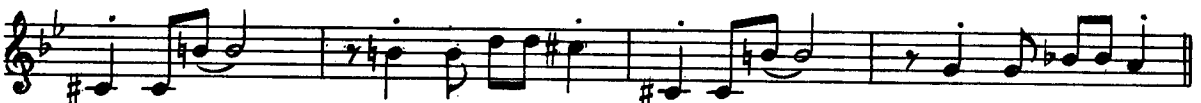

4e TRUMPET

al coda

2 (C) 16 (D) 15

Open *ff* (E)

1 3

1 1 3 *ff* 2 1 2

4 *mf* 4

CODA 2 2

Open *mf* *ff*

# DRUM - DRONE

1st TROMBONE

BERT PAIGE

Medium Fast (8 bars ± 8 sec.) with Bar+Tenor-Sax's

1st TROMBONE

al coda

# DRUM - DRONE

2nd TROMBONE

BERT PAIGE

Medium Fast (8 bars ± 8 sec.)

with Bar+Tenor-Sax's.

(A) Velvet Mute

(B)

2nd TROMBONE

al coda

# DRUM - DRONE

3d TROMBONE

BERT PAIGE

Medium Fast (8 bars ± 8 sec.)

Velvet Mute

al coda

2 (C) 16 (D) 15 Open

(E) *ff*

(b)2 *mf*

1 *ff*

2 *mp*

4 *mf*

**CODA**

2 *mp*

Open

2 *ff*

# DRUM - DRONE

BERT PAIGE

4e TROMBONE

Medium Fast (8 bars ± 8 sec.)

(A)

Velvet Mute

(B)

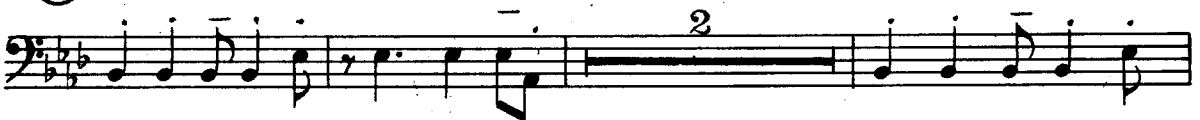

4e TROMBONE

al coda

2 16 15 Open *ff*

**E** *mf*

*mf*

1 3 *ff*

2 2 2 *mp*

4 *mf*

**CODA**

2 2 *mp*

Open

*mf* *ff*

# DRUM - DRONE

BERT PAIGE

BASS

Medium Fast (8 bars ± 8 sec.)  
pizz.

*p* *mp* *mf*

**(A)** 2 4

1

**(B)** 2

1

**(C)** 2

al coda

**D**

**E**

**CODA**

# DRUM-DRONE

GUITAR.

BERT PAIGE

Medium Fast (8 bars ± 8 sec.)

10

⊗ (A) Bb9 Eb9 Eb-9 Ab6 2 Bb9 Eb9 Eb-9 Ebm7

*mf*

1 Ab7 Db6 Dbm6 Ab Ab7 Db6 Dbm6

Ab G-9 CMaj7 Am7 Dm7 Dm9 G-9 CMaj.7 F9 Bb9 Bbm9 Eb-9

(B) Bb9 Eb9 Eb-9 Ab6 2 Bb9

Eb9 Eb-9 Ebm7 1 Ab Db6 Dbm6 Ab Ab7

Db6 Dbm Cm7 F9 Bb9 Eb9 Eb-9 Ab ⊕ 2

al coda

(C) Bb9 Eb9 Ab6 F7 Bb9 Eb9

Ab9 Ebm9 Ab7 Db6 Dbm7 Cm7 Ab6 Ab7 Db6 Dbm7

GUITAR.

Cm7 Ab G-9 CMaj7 Am7 Dm7 G9 CMaj7 F9 Bb9 Eb9 Eb7

ⓓ A9 Bb9 A9 Bb9 D9 Eb9 G6 Ab6 G6 Ab6 E9 F9 Bb9

Bbm9 Eb-9 Ebm7 Ebm9 Ab9 Db6 Dbm6 Ab Ab7

Db6 Dbm Cm7\_5 F7 Bb9 Eb9 Eb9\_5+ Eb7\_5+ Ab 2

ⓔ Bb9 Eb9 Eb7 Ab6 F7 F9 Bb9 Eb9 Eb7

Ebm9 Ab 9/6 Ab7 Db6 Dbm6 Ab Ab7 Db6 Dbm6

1 Ab G-9 CMaj7 Am7 Dm7 G7 CMaj7 F9 Bb9 Eb9\_+ Eb7\_+

2: Cm7\_5 F7 Bb9 Eb9 Eb9 Bbm7 Ab 1 8

⊕ CODA 2 Bb9 Eb9 Eb-9 Ab 2 mp

A9 Bb9 A9 Bb9 D9 Eb9 Eb9 Eb7 Ab Maj7 Gb Maj7 G Maj7 Ab Maj7 mf ff

# DRUM - DRONE

BERT PAIGE

DRUMS

Medium Fast (8 bars ± 8 sec.)

Cymb.

*p*

SOLO, Ad. lib.

*mf*

Ⓢ (A)

SOLO, Ad. lib.

*mf*

SOLO, Ad. lib.

2 3 4 5 6 7 8

(B)

SOLO, Ad. lib.

SOLO, Ad. lib.

⊕

SOLO, Ad. lib.

al coda

(C) (Trp.)

2 3 4 5 6 7 8

9 10 11 12 13 14 15 16

**(D)** (Sax)

2 3 4 5 6 7 8 9

10 11 12 13 SOLO. Ad. lib.

**(E)**

Ad. lib. 3 3 3 Ad. lib. 3 3 3

f Ad. lib. 3 3 3 Ad. lib. 3 3 3 2 3

1 3 4 2

SOLO. p mp mf

SOLO. Ad. lib.

**⊕** SOLO. Ad. lib. SOLO. Ad. lib. CODA mp

mf ff (Fill in)