

EARLY AUTUMN

1st Eb Alto Saxophone
Ballad (Even 8ths)
Soli

music by Ralph Burns
& Woody Herman
arranged by Manny Albam

mp

3

mf

9

mf

17

3

p

mf

25

p

3

33

mp

mp

41

mp

mp

EARLY AUTUMN

music by Ralph Burns
& Woody Herman
arranged by Manny Albam

2nd Eb Alto Saxophone
Ballad (Even 8ths)

Soli

9030

EARLY AUTUMN

music by Ralph Burns
& Woody Herman
arranged by Manny Albam

1st Bb Tenor Saxophone
Ballad (Even 8ths)
Soli

- Staff 1: *mp*
- Staff 2: *mp*
- Staff 4: *mf*
- Staff 5: *mf*

Chord progression for measures 49-57: EMI⁷ A^{7(b9)} D F^o EMI⁷ A^{7(b9)} D DMI⁷ G^{7(b9)} C F⁷ E Eb⁷ D⁷ Db⁷ C⁷ B^{7(b9)} Bb⁷ A⁷

Chord progression for measures 57-65: D Db^{7(b9)} C B⁷ Bb A^{7(b9)} D (bs)(bs)(bs)(bs) Db⁷ C⁷ B⁷ Bb⁷ E^{7(b9)} A⁷ Eb⁷

EARLY AUTUMN

2nd Bb Tenor Saxophone
Ballad (Even 8ths)
Solo

music by Ralph Burns
& Woody Herman
arranged by Manny Albam

41 *mp* *mp* *mp*

49 *mf*

57 *mf* *f*

65 *f*

73 *p* *f* *side 3 D#*

81 *f* *f* *f* *Tempo ad lib*
6

89 *mf*

ritard.

EARLY AUTUMN

E♭ Baritone Saxophone
Ballad (Even 8ths)

Music by Ralph Burns
& Woody Herman
arranged by Manny Albam

Soli

41 mp mp mp

49 mf

57 7 65 f f

73

81 *Tempo ad lib*
6

A Tempo

83 mf

ritard.

UNAUTHORIZED DUPLICATION
IS PROHIBITED BY LAW

EARLY AUTUMN

music by Ralph Burns
& Woody Herman
arranged by Manny Albam

1st Trombone
Ballad (Even 8ths)

9030 TRO - COPYRIGHT 1949 (RENEWED 1977) AND 1952 (RENEWED 1980) BY CROMWELL MUSIC, INC., NEW YORK, N.Y.
INTERNATIONAL COPYRIGHT SECURED - MADE IN U.S.A. - USED BY PERMISSION
ALL RIGHTS RESERVED INCLUDING PUBLIC PERFORMANCE FOR PROFIT
CROMWELL MUSIC, INC., DELEVAN, NY 14042

49 DMI⁷ end solo

3

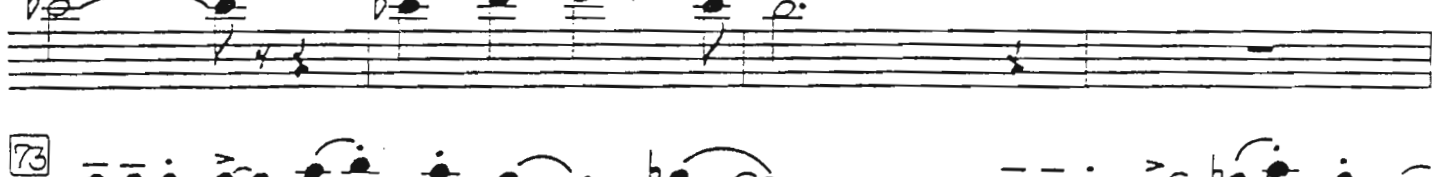
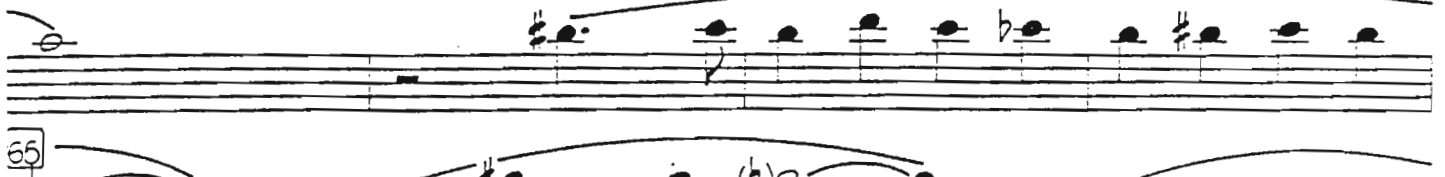

81 Tempo ad lib 6

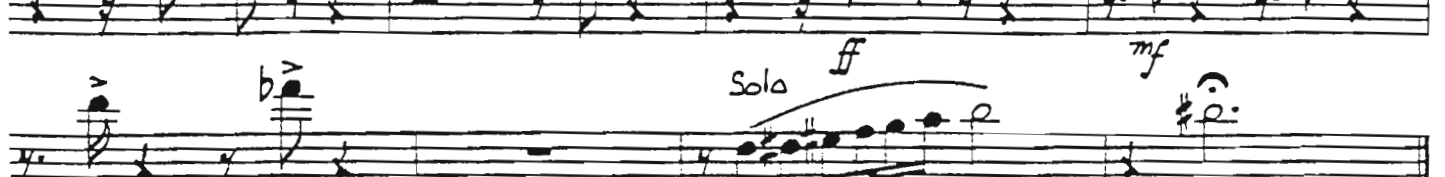
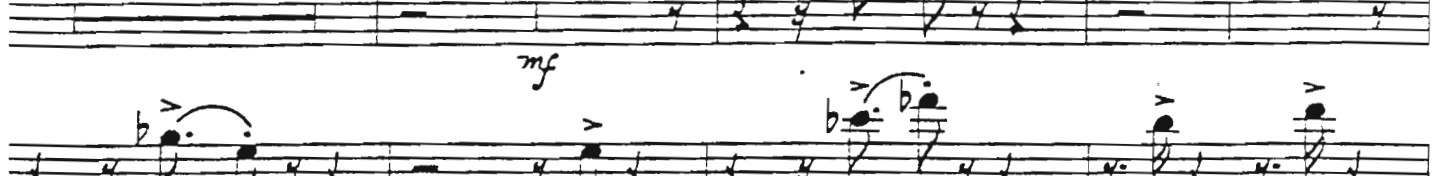
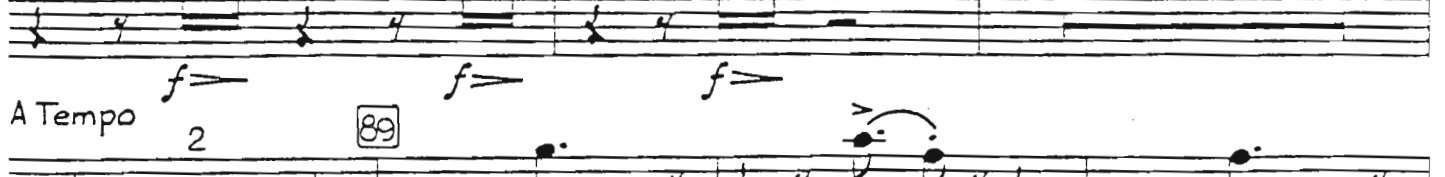

ritard.

f

mf

EARLY AUTUMN

music by Ralph Burns
& Woody Herman
arranged by Manny Albam

2nd Trombone Ballad (Even 8ths)

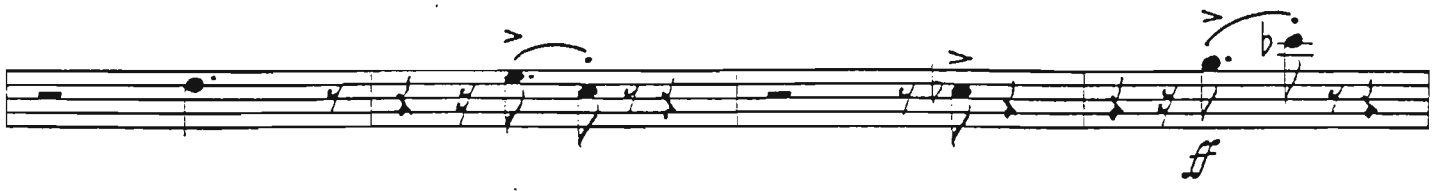
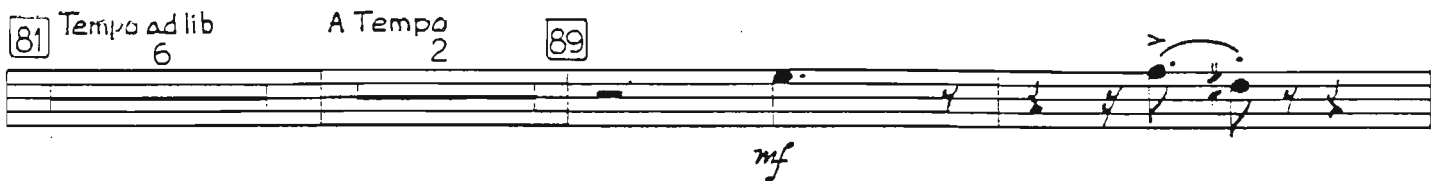
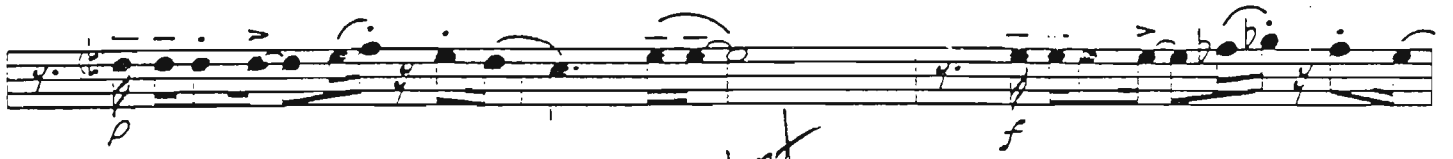
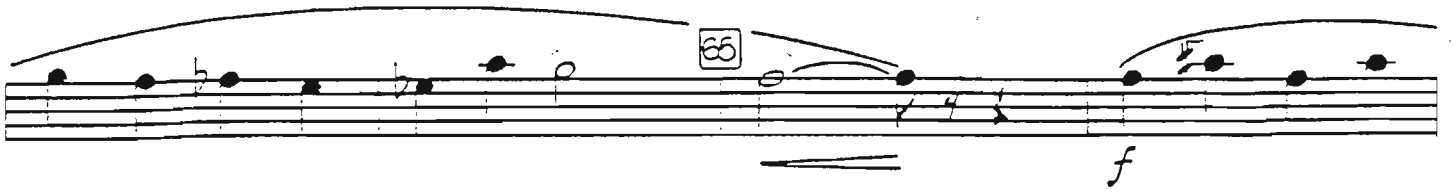
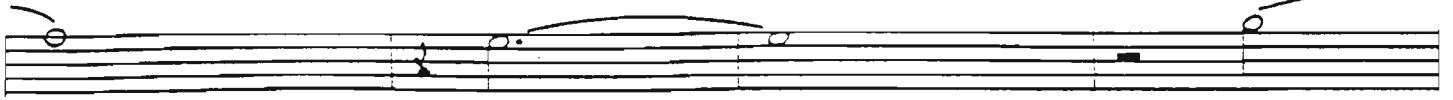

EARLY AUTUMN

music by Ralph Burns
& Woody Herman
arranged by Manny Albam

3rd Trombone Ballad (Even 8ths)

mp

mf

9

mf

17

5

p

25

mf

6

33

8

41

7

49

mf

mf

57

f

mp

UNAUTHORIZED DUPLICATION
IS PROHIBITED BY LAW

EARLY AUTUMN

music by Ralph Burns
& Woody Herman
arranged by Manny Albam

4th Trombone
Ballad (Even 8ths)

UNAUTHORIZED DUPLICATION
IS PROHIBITED BY LAW

EARLY AUTUMN

music by Ralph Burns
& Woody Herman
arranged by Manny Albam

1st Bb Trumpet Ballad (Even Bths)

TRO - COPYRIGHT 1949 (RENEWED 1977) AND 1952 (RENEWED 1980) BY CROMWELL MUSIC, INC., NEW YORK, N.Y.
INTERNATIONAL COPYRIGHT SECURED - MADE IN U.S.A. - USED BY PERMISSION
ALL RIGHTS RESERVED INCLUDING PUBLIC PERFORMANCE FOR PROFIT
SOLE SELLING AGENT FOR THIS ARRANGEMENT: KENDOR MUSIC, INC., DELEVAN, NY 14042

EARLY AUTUMN

music by Ralph Burns
& Woody Herman
arranged by Manny Albam

2nd Bb Trumpet Ballad (Even 8ths)

6 9

mf

17 5

p

25 6 33 8 41 7

mf

49

mf

57

f

7 65

f

73

f

p

f *f* *f* *f*

81 *Tempo ad lib* *A Tempo* 89

mf

Harmon Mute (no stem) 2

ff *mf* *ritard.* *f*

EARLY AUTUMN

music by Ralph Burns
& Woody Herman
arranged by Manny Albam

3rd Bb Trumpet Ballad (Even 8ths)

6 9

mf mf

17 5

25 6 33 8 41 7

mf mf

49

mf

57

mf f

7 65

f

73

f p

f f f

81 Tempo ad lib A Tempo 2 89

mf

Harmon Mute (no stem) 2

ff mf ritard. f

EARLY AUTUMN

UNAUTHORIZED DUPLICATION
IS PROHIBITED BY LAW

music by Ralph Burns
& Woody Herman
arranged by Manny Albam

Trumpet
ad (Even 8ths)

6

9

mf

mf

17

5

6

33

8

41

7

mf

49

mf

57

mf

f

7

65

f

73

f

p

f

f

f

81

Tempo ad lib A Tempo

6

2

89

mf

Harman Mute (no stem)

2

ritard.

ff

mf

f

TRO - COPYRIGHT 1949 (RENEWED 1977) AND 1952 (RENEWED 1980) BY CROMWELL MUSIC, INC., NEW YORK, N.Y.

INTERNATIONAL COPYRIGHT SECURED - MADE IN U.S.A. - USED BY PERMISSION

ALL RIGHTS RESERVED INCLUDING PUBLIC PERFORMANCE FOR PROFIT

SOLE SELLING AGENT FOR THIS ARRANGEMENT: KENDOR MUSIC, INC., DELEVAN, NY 14042

EARLY AUTUMN

IS PROHIBITED BY LAW

music by Ralph Burns
& Woody Herman
arranged by Manny Albam

Piano
Ballad (Even 8ths)

Chords: CMA⁷ B⁷(b9) BbMA⁷ A⁷(b5) A+⁷(b9)

mp

Chords: AbMA⁷ G+⁷(b9) CMA⁷ Eb¹³ Dmi⁷ G+⁷(#9)

9] Chords: CMA⁷ B⁷(b9) BbMA⁷ A⁷(b9)

mf

Chords: AbMA⁷ G+⁷(b9) CMA⁹ C^{9/2}(MA⁷) G¹³(b9)/CMA⁹

17] Chords: Dmi⁷ G⁷ C Eb⁹ Dmi⁷ G⁷ C

p

Chords: Cmi⁷ F¹³ F¹³(b9) BbMA⁷ Eb⁹(#11) Dmi⁷ C⁷(b9) C⁹ B⁷(#9) Bb⁷ AMA⁷ Ab⁷(b9) G+⁹

25] Chords: CMA⁷ B⁷(b9) BbMA⁷ A⁷(b9)

mf

Chords: AbMA⁷ G+⁷(#9) G¹³(#9) Eb¹³ Eb⁹ Dmi⁹ G+⁷(b9)

p

33] Trbn. Solo
Chords: CMA⁷ B+⁷(#9) BbMA⁷ A+⁷(#9)

mp

Chords: AbMA⁷ G+⁷(b9) Db¹³ CMA⁷ Eb¹³ Dmi⁹ G+⁷(#9)

41] Chords: CMA⁷ B+⁹ B¹³ B+⁹ BbMA⁷ A¹³ A+⁹ A⁹

AbMA⁷ G⁺7(#9) G⁺7(b9) CMA⁷ A⁺7(#9) A⁹ A⁷(b9) C#

39 Tenor Solo
Dmi⁹ G⁺7(b9) CMA⁷ Eb⁹ Dmi⁷ G⁺7(b9) C⁶(MA7) mf

Cmi⁹ F⁷(b9) BbMA⁷ Eb⁹(#11) DMA⁹ Db⁹ C⁹ B⁹ Bb⁹ A⁺7(b9) Ab⁹ G⁺

57 CMA⁹ B⁺7(#9) BbMA⁹ A⁹ AbMA⁹

f mp G⁺7(b9) CMA⁹ B⁷(b5) Bb⁷(b5) A⁷(b5) Ab⁷ D⁷(b9) G⁷ Db⁹ 65 C⁶ B¹³ B⁹ B⁹(#11) B⁹

BbMA⁷ A¹³ A⁹ A⁹(#11) A⁹ AbMA⁷ G⁺7 G⁺7(b9) G⁺7(#9) CMA⁷

73 double time feel
CMA⁷ CMA⁹ B⁷(#9) B¹³(#11) BbMA⁷ A⁷(#9) A⁺7(b9)

AbMA⁷ G⁺7(#9) G⁺7(b9) Db⁹ CMA⁷ Eb⁹ A⁹(#11) Ab⁹(#11) Dmi⁹ G⁺7(b9) Solo CMA⁷

81 f Tempo ad lib.
Dmi⁷ G¹³(b9) CMA⁷ Eb⁹ Dmi⁹ G¹³ f CMA⁷ C⁶ mf

A Tempo
Cmi⁷ F¹³ BbMA⁷ Eb⁹ DMA⁷ Db⁷ C⁷ B⁷ Bb⁷ A⁺MA⁷ Ab⁷(b9) G⁷

39 CMA⁷ B⁷(b9) BbMA⁷ A⁷(b9)

AbMA⁷ G⁺7(b9) CMA⁷ A⁺7(#9) Dmi⁹ G⁺7(#9) 2 ritard. EMA⁷(#11) mf

EARLY AUTUMN

music by Ralph Burns
& Woody Herman
arranged by Manny Albam

BASS

Ballad (Even 8ths)

Chord changes and markings include:

- Staff 1: *mp*
- Staff 2: *mf*, *Ab*, $B^7(b9)$, Bb , $A^7(b9)$
- Staff 3: $G^7(b9)$, *C*, *As Is*
- Staff 4: *p*, triplet markings (3)
- Staff 5: *mf*, *Ab*, $B^7(b9)$, Bb , $A^7(b9)$
- Staff 6: $G^7(b9)$, $G^7(\sharp 9)$, *As Is*
- Staff 7: *p*, *Trbn. Solo*, $B^7(b9)$, Bb , $A^7(b9)$
- Staff 8: *mp*, *Ab*, $G^7(b9)$, Db^7 , *C*, Eb^7 , Dmi^7 , $G^7(b9)$
- Staff 9: B^7 , B , B^7 , Bb , A^7 , A^7 , A^7

Handwritten note with a checkmark: "Finality ✓"

EARLY AUTUMN

music by Ralph Burns
& Woody Herman
arranged by Manny Albam

Drums Ballad (Even 8ths)

9

mp

9

mf

17

p

25

mf

p

33 Trbn. Solo

mp

41

9] Tenor Solo

f \rightrightarrows mp

3] Double Time Feel

Tempo ad lib

EARLY AUTUMN

music by Ralph Burns
& Woody Herman
arranged by Manny Albam

Guitar
Ballad (Even 8ths)

Chord progression for measures 1-41:

- 1-4: CMA⁷ (mp)
- 5-8: B^{7(b9)}
- 9-12: BbMA⁷
- 13-16: A^{7(b5)} A^{7(b9)}
- 17-20: AbMA⁷ G^{7(b9)} CMA⁷ Eb¹³ DMI⁷ G^{7(#9)}
- 21-24: CMA⁷ B^{7(b9)} BbMA⁷ A^{7(b9)} (mf)
- 25-28: AbMA⁷ G^{7(b9)} CMA⁹ C^{9/9(ma7)} G^{13(b9)} CMA⁹
- 29-32: DMI⁷ G⁷ C Eb^o DMI⁷ G⁷ C (p)
- 33-36: CMI⁷ F¹³ F^{13(b9)} BbMA⁷ Eb^{9(#11)} DMA⁷ C^{7(b9)} C⁹ B^{7(#9)} Bb⁷ AMA⁷ Ab^{7(b9)} G⁹
- 37-40: CMA⁷ B^{7(b9)} BbMA⁷ A^{7(b9)} (mf)
- 41-44: AbMA⁷ G^{7(b9)} G^{13(#9)} Eb¹³ Eb⁹ DMI⁹ G^{7(b9)} (p)
- 45-48: CMA⁷ B^{7(#9)} BbMA⁷ A^{7(#9)} (mp)
- 49-52: AbMA⁷ G^{7(b9)} Db¹³ CMA⁷ Eb¹³ DMI⁹ G^{7(#9)}
- 53-56: CMA⁷ B⁹ B¹³ B⁹ BbMA⁷ A¹³ A⁹ A⁹

AbMA7 G+7(#9) G+7(b9) CMA7 A+7(#9) A+9 ^{A7(b9)}/_{C#}

49 Tenor Solo
DMI9 G+7(b9) CMA7 Eb° DMI7 G+7(b9) C9/9 (MA7) *mf*

CMI9 F7(b9) BbMA7 Eb9(#11) DMA9 Db9 C9 B9 Bb9 A+7(b9) Ab9 G+9

57 CMA9 B+7(#9) BbMA9 A9 *f* *mp*

AbMA9 G+7(b9) CMA7 B7(b5) Bb7(b5) A7(b5) Ab7(b5) D7(b9) ^(ADD 13) G7 Db9

65 C9/9 B13 B9 B9(#11) B9 BbMA7 A13 A9 A9(#11) A9 *f*

AbMA7 G+7 G+7(b9) G+7(#9) CMA7 CMA7

73 double time feel
CMA9 B7(#9) B13(#11) BbMA7 A7(#9) A+7(b9) *p*

AbMA7 G+7(#9) G+7(b9) Db9 CMA7 Bb9(#11) A9(#11) Ab9(#11) DMI9 G+7(b9) *f*

81 Tempo ad lib. 6 A Tempo 6 *f* *f*
DMA7 Db7 C7 B7 Bb7 AMA7 Ab7(b9) G7

89 CMA7 B7(b9) BbMA7 A7(b9) AbMA7 *mf*

G+7(b9) CMA7 A7(#9) DMI9 G+7(b9) 2 EMA7(#11) *ritard.* *mf*