

H
A
L
L
O.

EV'RY TIME WE SAY GOODBYE

ALTO I EVERY TIME WE SAY

ff

Ens.

Ritard

SLOW BALLAD TEMPO.

Alto I "We Say Goodbye" M.M. ♩ = 72.

TR-9

EV'RY TIME WE SAY GOODBYE

ALTO

EVERY TIME WE
SAY GOODBYE

Ritard - - - - -

Alto II "We Say Goodbye"

FOR: MARIO MASCIERE

Allegro

EV'RY TIME WE SAY GOODBYE

TENOR I

EVERY TIME WE SAY

Ritard

Tenor I "We Say Goodbye"

Alvarez

EV'RY TIME WE SAY GOODBYE

TENOR II EVERY TIME WE SAY GOODBYE

Ritard

Tenor II "Wedday Goodbye"

D
A
R
Y.

EVERY TIME WE SAY GOODBYE

EVERY TIME WE SAY GOODBYE
BARI

Ritard

Bary "We Say Goodbye"

EVERY TIME WE SAY GOODBYE

TRUMPET I

St. Mute 1st time only

- System 2:** Continues the melodic line from the first system.

EVERY TIME WE SAY GOODBYE

TRUMPET II

St. Mute 1st time only

EV'RY TIME WE SAY GOODBYE

TRPT III

St. Mute 1st time only

EV'RY TIME WE SAY GOODBYE

TRPT IV

St. Mute 1st time only

EVERY TIME WE SAY GOODBYE

TRPT V

St. Mute 1st time only

H
O
R
N
S

EV'RY TIME WE SAY GOODBY

SAXES- 4

A

MP

UNISON

PP

3

UNISON

PP

Soli lead

B N.V.

2

C TRPT. SMO- 8

D

ff

E

MP

SAXES- 4

Harzvi

EV'RY TIME WE SAY GOODBYE

Harzvil

EV'RY TIME WE SAY GOODBYE

Hozzai

EV'RY TIME WE SAY GOODBYE

V
(BASS)
EBERHART

EV'RY TIME WE SAY GOODBYE

4

A

mp

1

mv

3

3

p

b

♯

2

3

Solo

B

mv

2

C

8

D

ff

E

4

mp

Jazz

EVERY TIME WE SAY GOODBYE

"Solo Like" ON INTRO

TRUMPET JAZZ

SLOW BALLAD TEMPO

BASS

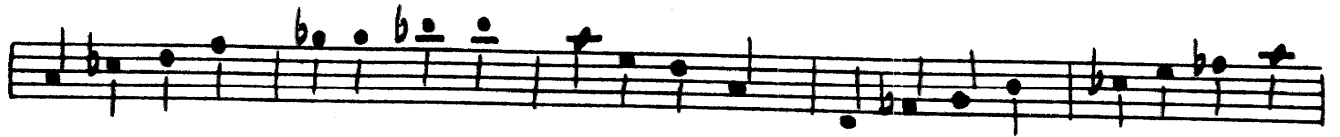
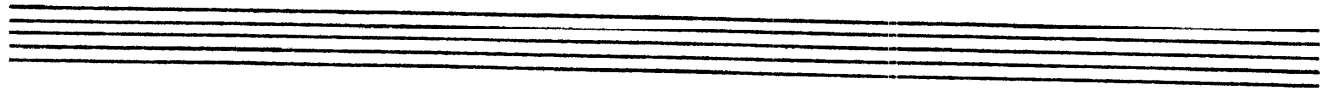

Ritard 

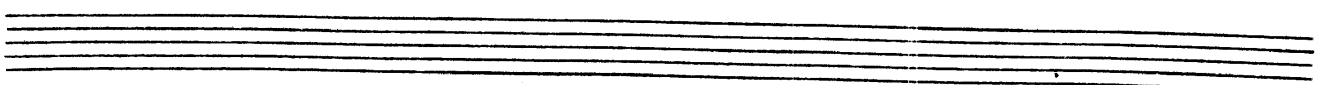
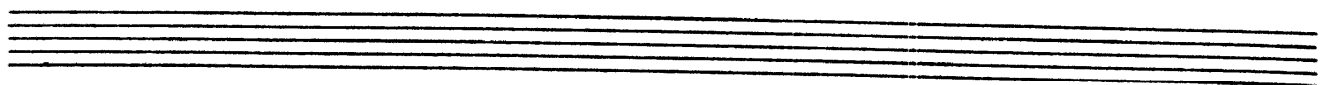
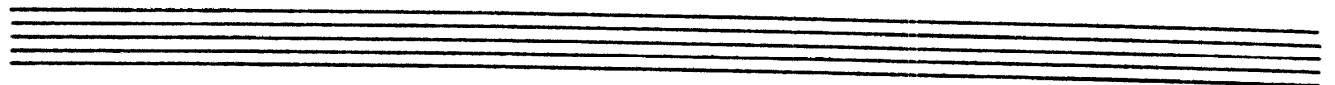
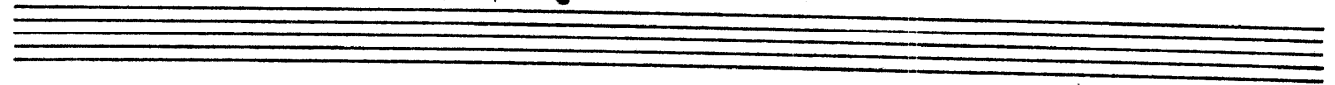

= 2: Bass "Everytime We Say Goodbye"

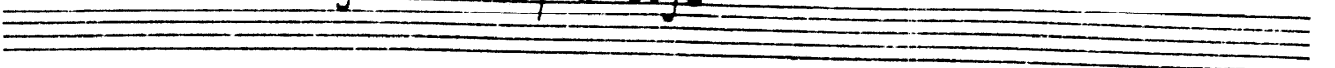

DRUMS.

EV'RY TIME WE SAY GOODBYE

BRUSHES
SAXES

Staff A: **A** Ens. 7 Saxes 7

Staff: Ens. 7 Saxes 3

Bones 1 **B** 3

C TRUMPET JAZZ 6

D = ENS. = 5

E ff (SAXES) 3 Ritard **CINCO**

SLOW BALLAD TEMPO.

P.
I.
A.
N.
D.

EVERY TIME WE SAY GOODBYE

B \flat B \flat 6 G $7(-9)$ C $m7$ F $7(-9)$ **A** B \flat ma

B \flat ma 7 C $m7$ C $13(-9)$ B \flat ma 7 G $7(-9)$ C $m7$ F 9 B \flat ma 9 D $\flat9$ C $m7$ F 9 F $+9$

B \flat ma 7 C $m7$ D $m7$ ¹E \flat ma 6 B \flat $9/7$ D \flat C $m7$ F 7 F $m7$ B $\flat7$

E \flat ma 7 E \flat ma 6 C $\flat7$ B \flat ma 7 G $\flat7$ F 7 C $m7$ F 7 C $\flat7$

²E \flat ma 7 A $\flat7$ B \flat $9/7$ D \flat C $m7$ F 7 F $m7$ B $\flat7$ E \flat ma 7 E \flat ma 7 A $\flat9$

B \flat ma 7 G $7(-9)$ C $m7$ F $7(-9)$ **B** B \flat 6 G $7(-9)$

G $m7$ F $7(-9)$ C $\flat7$ **C** B \flat ma 7 G $7(-9)$ C $m7$ F $7(-9)$ B \flat ma 7 B \flat 6 D $\flat7$ C $m7$ F $7(-9)$

B \flat $9/7$ D $\flat7$ C $m7$ F $7(-9)$ F $m7$ B \flat 13 E \flat A $\flat7$ **D** B \flat $9/7$ D \flat

C $m7$ F 9 F $m7$ B $\flat7$ E \flat ma 7 E \flat ma 7 A $\flat9$ B \flat ma 7 G $7(-9)$ ^{Eni}C $m7$ F $7(-9)$

E B \flat 6 B \flat 6 G $7(-9)$ C $m7$

B $9(+11)$ B \flat mo $9(+11)$

Ritard —