

VOCAL

"EVERYDAY"

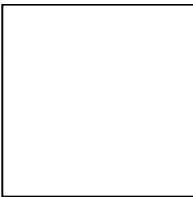

(PIANO) 4 (ENS) 4 [A] (SAX/BRASS) 12 [B] (ENS) 12

(TPTS) 7 (SING) - 3 - [D] - 3 -

EVERY DAY EVERY DAY I HAVE THE

BLUES EVERY DAY EVERY DAY I HAVE THE BLUES

WELL YOU SEE ME WORRY BABY BECAUSE ITS YOU I HATE TO

LOSE NO BODY LOVES ME NO BODY SEEMS TO

CARE NO, NO BODY LOVES ME NO BODY SEEMS TO

CARE > SPEAKIN OF BAD LUCK AND TROUBLE

WELL YOU KNOW IVE HAD MY SHARE IM GONNA

[F] PACK MY SUIT CASE MOVE IT ON DOWN THE LINE

OH I'M GONNA PACK MY SUIT CASE MOVE ON DOWN THE

"EVERYDAY"

12

LINE WELL THERE AINT NO BODY WORRYIN' AND THERE
 'AINT NO BODY CRYIN' --- SEEMS TO ME EVERY
 DAY EVERY DAY EVERY DAY I HAVE THE BLUES ---
 --- EVERY DAY EVERY DAY EVERY DAY EVERY DAY I HAVE THE
 blues YOU SEE ME WORRYIN' BABY CAUSE IT'S
 YOU I HATE TO LOSE --- NO BODY
 2.
 EVERY DAY EVERY DAY EVERY
 DAY EVERY DAY I HAVE THE BLUES --- EVERY
 DAY EVERY DAY EVERY DAY EVERY DAY I HAVE THE
 BLUES --- EVERY DAY EVERY DAY EVERY

EVERYDAY

Ten empty musical staves for writing, arranged vertically on the page.

1ST TRUMPET

"EVERYDAY"

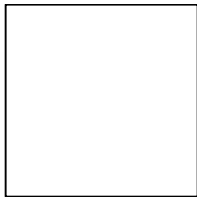

4

A

B

(STRAIGHT MUTE)

C

D PLUCKER wa wa wa

7 **E** 12 **F**

1ST TPT.

"EVERYDAY"

"EVERYDAY"

And
~~Trumpet~~

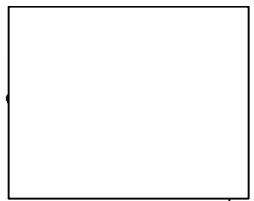

A

(STRAIGHT MUTE) C

PLUNGER D

wa wa wa (OPEN) 7 E 12 E

mp - mf

2ND TPT

"EVERYDAY"

2X ONLY PLUNGER → +

+ o + o [H] p-f

1. 2. 2.

[I]

"Every day"

3rd Trumpet

4

A

mm

B

m

mm

mm

b p (STRAIGHT MUTE)

C

-3-7

PLUNGER

D

wa wa wa

wa

3

wa wa wa

wa

(OPEN)

7

E

12

F

G

H

I

4th TRUMPET

"EVERYDAY"

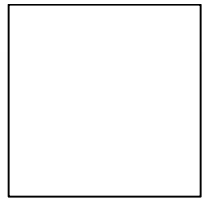

4TH TPT.

"EVERYDAY"

2

F

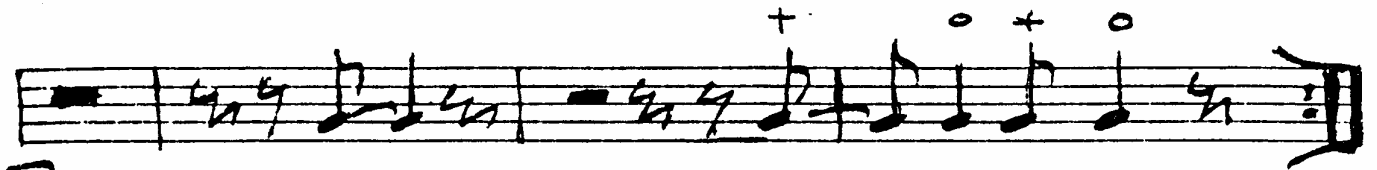
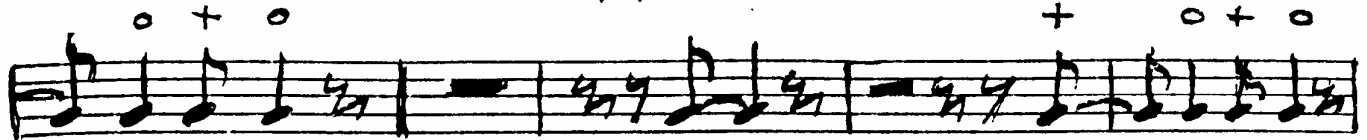
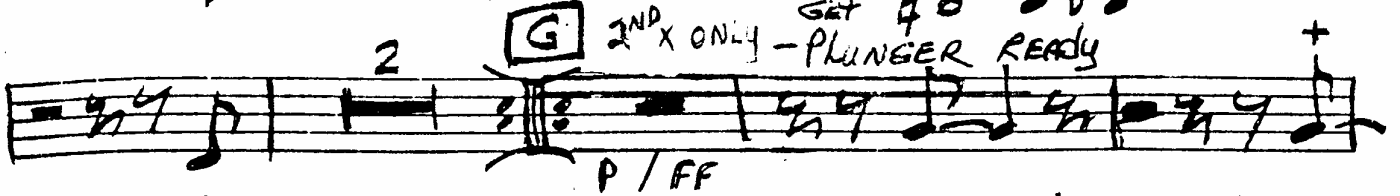
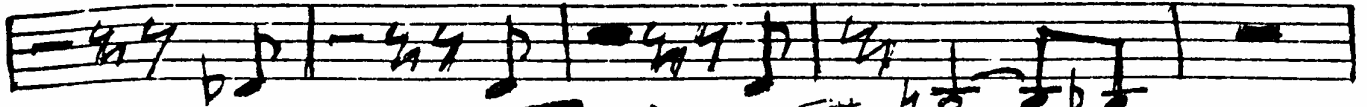

H

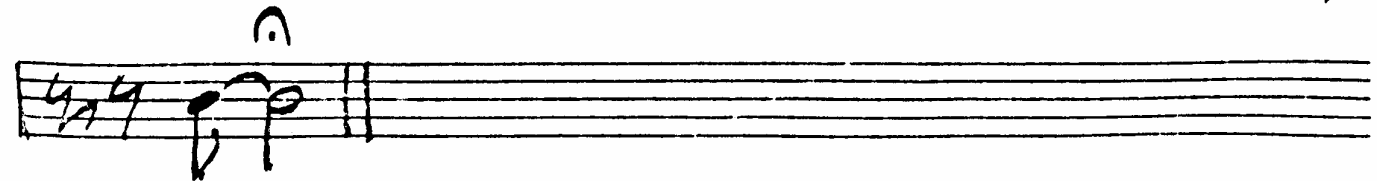
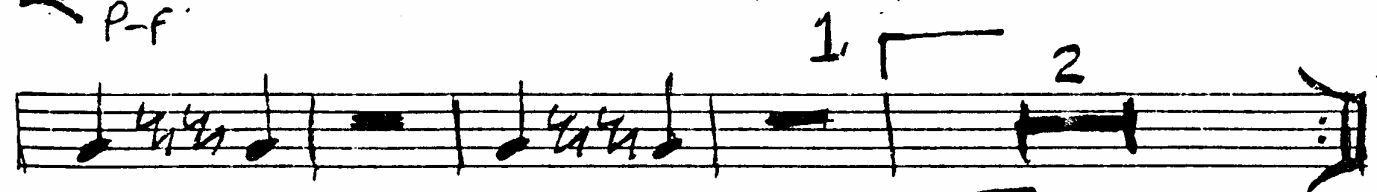
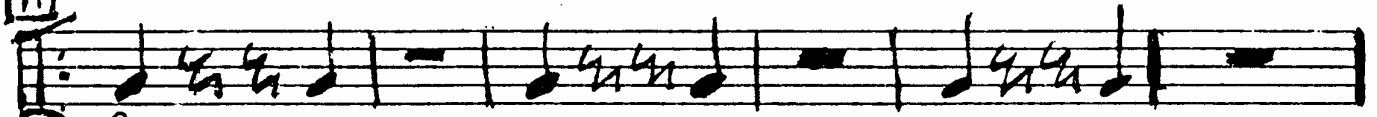

"Everyday"

← 1st BONE →

(PLUNGER)

G

MP

H

P / F

1. 2. 2.

I

"EVERYDAY"

2ND Trombone

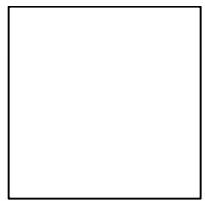

4

2ND TPT.

"EVERYDAY"

2

3RD TROMBONE

"EVERYDAY"

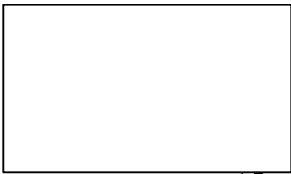

4

A

B

C **D** **E**

F *mp*

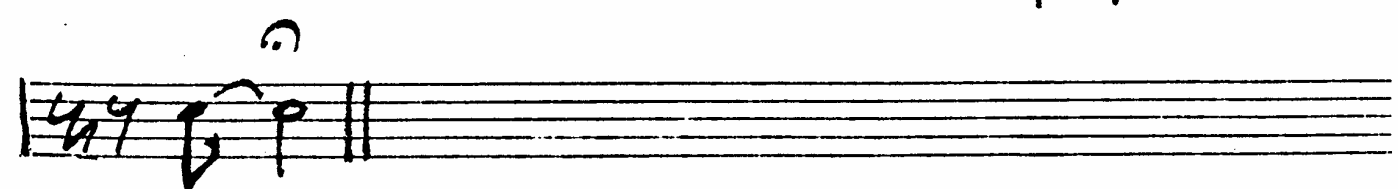
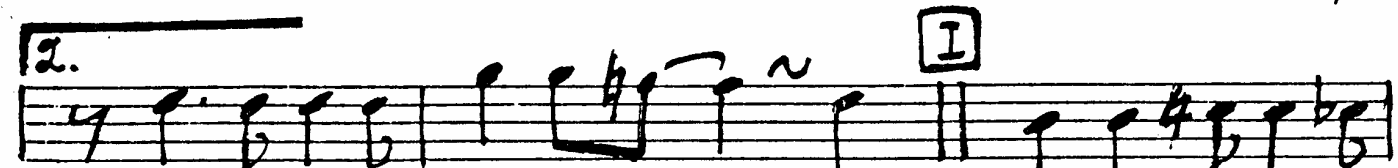
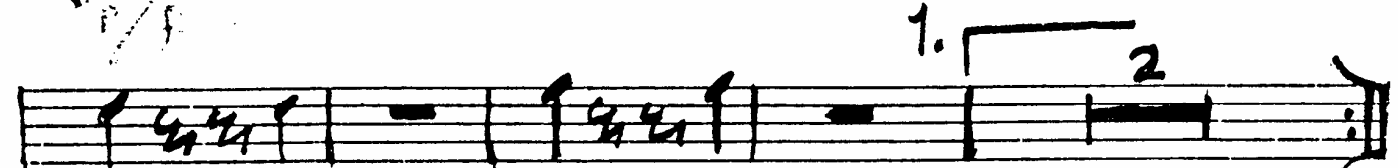
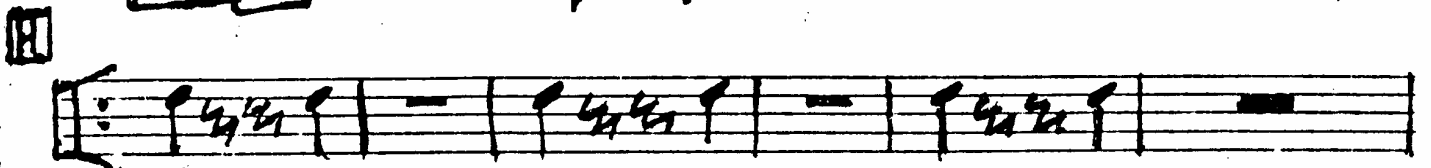
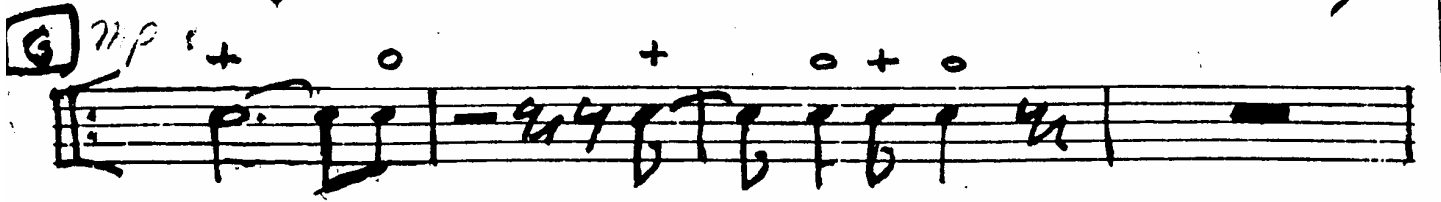

3RD TROMBONE & 4TH

"EVERYDAY"

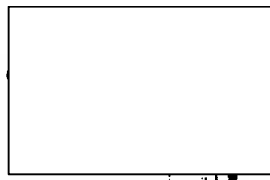

4

A

B

C **D** 12 **E** 12

F *mp*

1ST ALTO SAX

"EVERYDAY"

4

SOLI STAND

A

B DOWN
m

C 8

D 12 E 12 E 2ND TIME ONLY

ST ALTO

"EVERYDAY"

G

24

H P-1ST

F-2ND

1.

2.

I

2ND ALTO

"EVERYDAY"

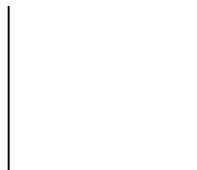

4

A STAND UP r37

C 8 **D** 12 **E** 12

F

2 ALTO

"EVERYDAY"

②

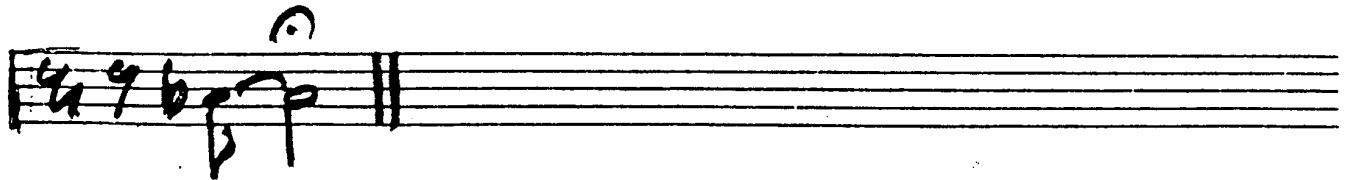
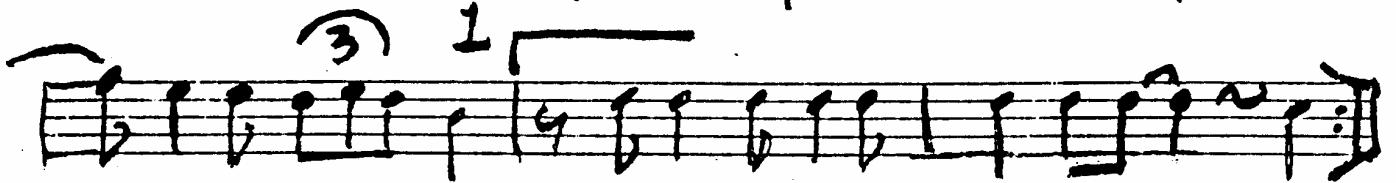
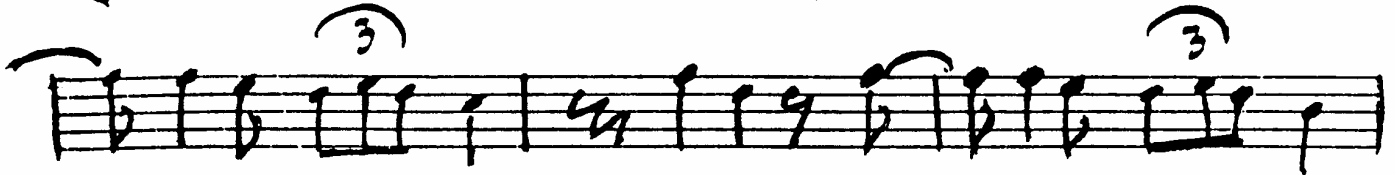
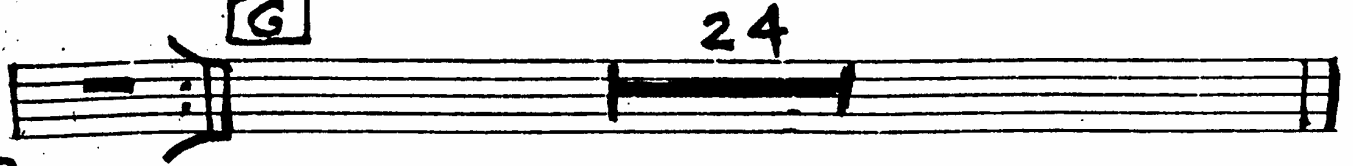
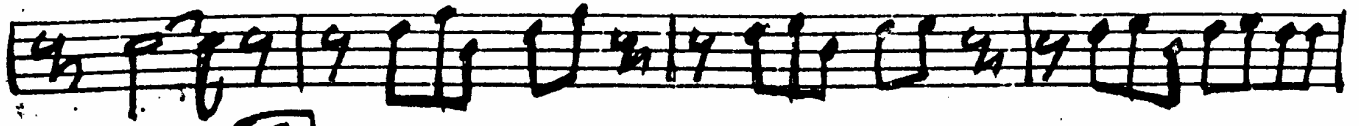

1ST TENOR

"EVERYDAY"

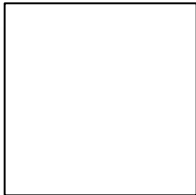

1ST TENDR

"EVERYDAY"

E (CONTINUE AD LIB)

F (PLAY)

G 24

I

Everyday

2nd tenor

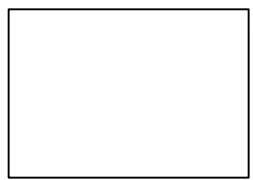

4

5th

D 12 **E** 12

E PLAY 3 TIMES

2ND TENOR

"Everyday"

BARITONE SAX

"EVERYDAY"

1

4

A STAND

B

D

12

E

12

F 2x only

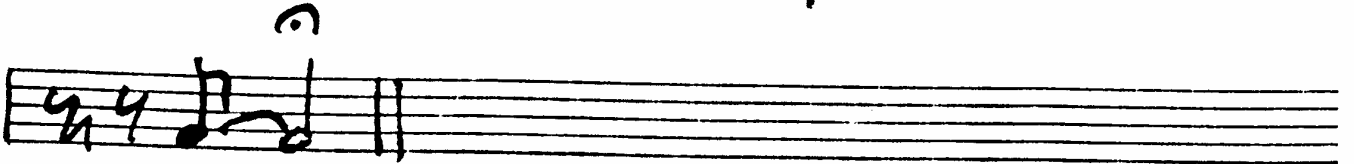
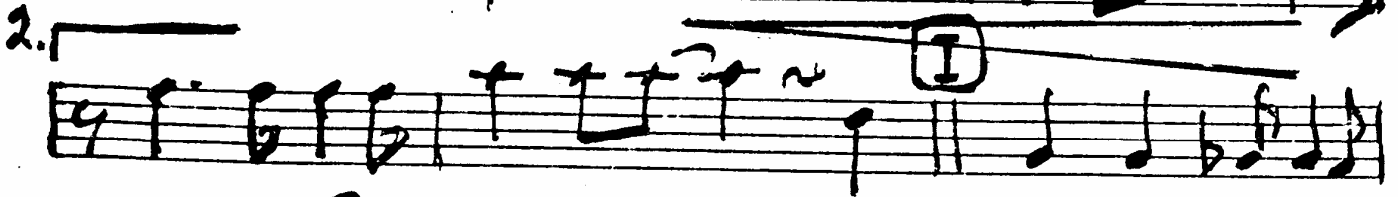
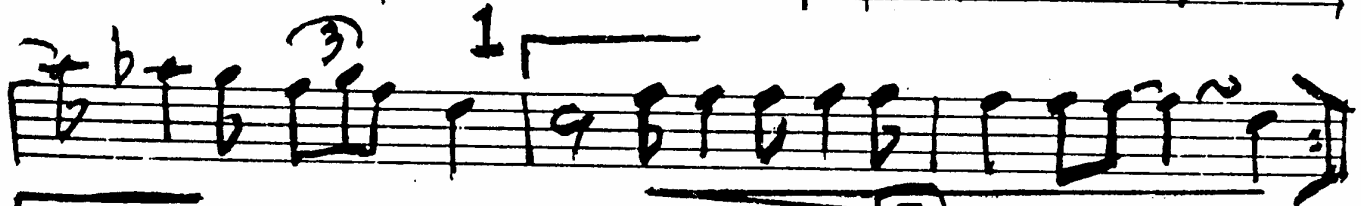
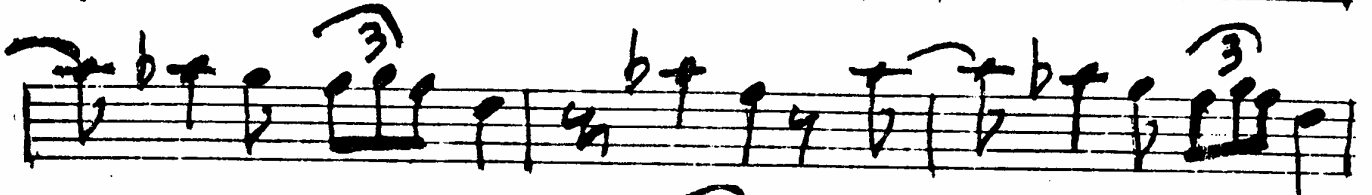

PIANO

"EVERY DAY"

FUNKY BEAT

SOLO

TUTTI

Ab Abdim Dbmi Ab BbA17

55 - CHORDS ONLY -

Pounded out chords

Eb7+ [A] Ab Ab9 Db Dbmi Ab Eb7+ Ab Ab9

Db9 Dbmi Eb7 Ab G7 Gb7 F7 Bbmi7

E9 Eb9 Db Ab E9 Eb9 [B] Ab9 Gb9 G9 Ab

Ab9 Gb9 G9 Ab9 Gb9 G9 Ab9 Ab9 Db9

Db9 Ddim Ab9 Ab F7 Bbmi7 Gdim Eb7

Ab Db Ab Ddim Eb7 A7

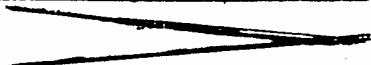

"EVERY DAY"

② PIANO

C

Ab Fmi7 Bbmi7 Eb7 Ab Fmi7 Bbmi7 Eb9

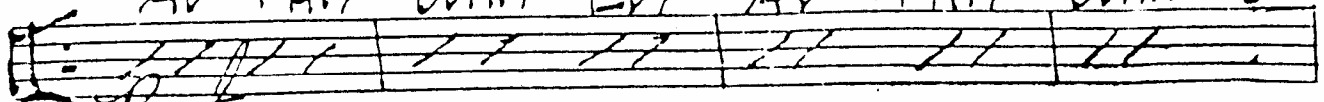

VOCAL A: Ab7 Db Ddim Ab Ab7 D9 Db9

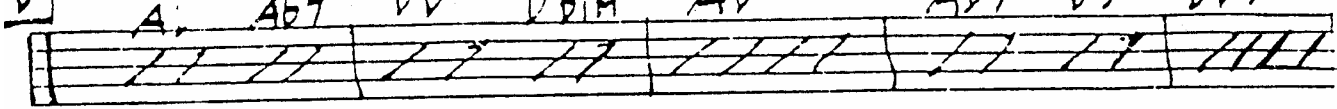

mf Db9 Ddim Ab G7 Gb7 F7 Bbmi7 Eb7

Ab Fmi7 Bbmi7 Eb7 **E** Ab Ab7 Db Ddim

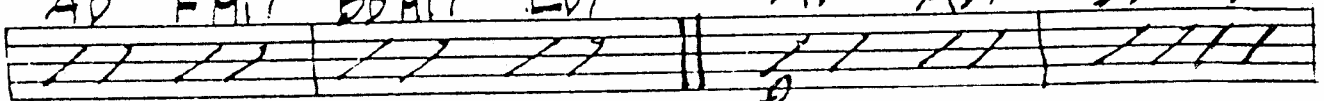

mf Ab Ab7 D9 Db9 Db9 Ddim Ab G7

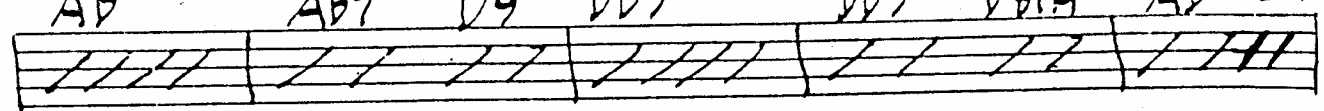

Gb7 F7 Bbmi7 Eb7 Ab Fmi7 Bbmi7 Eb

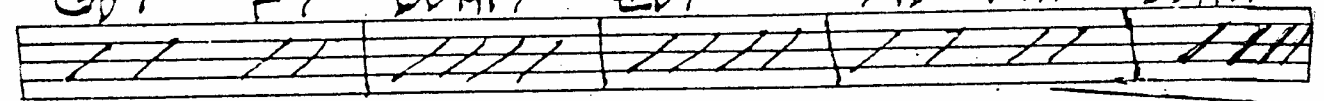

F Ab Db9 Ab Ab7 Db7 Db7

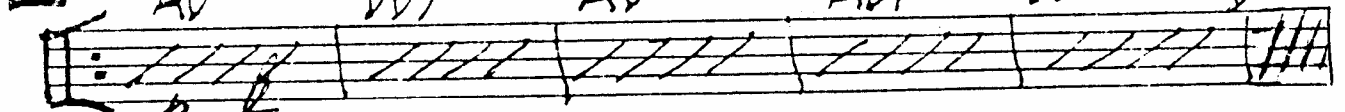

p-f Ab Ab F7(+9) Db Eb7 Ab

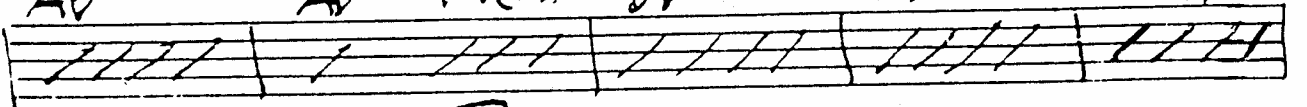

Ab Eb7 **G** Ab Db9 Ddim Ab7(11)

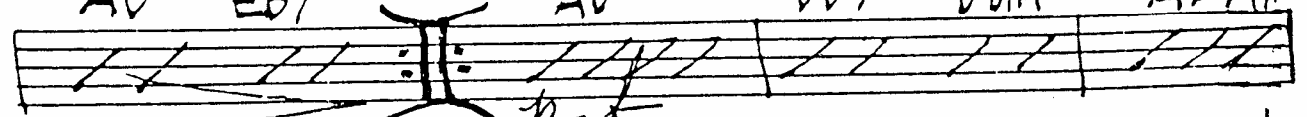

p-f Ab Ab7+ Db9 Ab Bbmi7

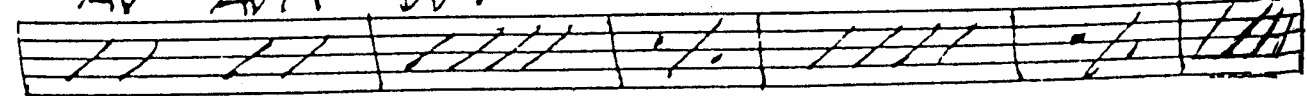

Piano 3

"EVERYDAY"

Ab Ab Eb7+

Ab Ab7 Db7

Ab Bb7 Eb7 1. Ab Abdim

Db Abdim Ab 2. Ab Gb7 F7

Bbmi7 AHAJ Ab (#9)

DH33

EVERY DAY

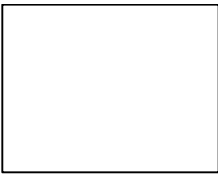

4 Ab Ab dim Dbmi Ab Bbmi7

Eb7+ **A** Ab Ab7 Db Dbmi Ab Eb7+ Ab Ab7

Db9 Dbmi Eb7+ Ab G7 Gb7 F7 Bbmi7

E7 Eb7 Db Ab E7 Eb7 **B**

Ab Db9

Db9 Ddim Ab7 Ab F7 Bbmi7 Eb7

Ab Db Ab Ddim Eb7 A7 **C** *Ten^{or}* Solo Ab Fmi7

Bbmi7 Eb7 Ab Fmi7 Bbmi7 P-f Eb7

EV'RY

Bass 2

Ab Db-3-

Ab Ab7 D9 3- Db DAY EVERY DAY I HAVE TH

BLUES EVERY DAY EVERY DAY I HAVE THE BLUES

Ab Fm7 Bbm Eb 3- E G Ab Db D0 WELL YOU SEE ME WORRY BABY BECAUSE ITS YOU I HATE TO

LOSE NO BODY LOVES ME NO BODY SEEMS TO

Ab Ab7 D9 3- Db Db D0 CARE NO, NO BODY LOVES ME NO BODY SEEMS TO

E CARE Bbm 2nd x SPEAKIN OF BAD LUCK AND TROUBLE Ab Fm Bbm Eb 3- 7

WELL YOU KNOW IVE HAD MY SHARE IM GONNA

PACK MY SUIT CASE MOVE IT ON DOWN THE LINE

Oh IM GONNA PACK MY SUIT CASE MOVE ON DOWN THE

Bass 3

"EVERY DAY"

Staff 1: Chords: Ab, Ab F7, Db, Bb7 2nd x. Lyrics: LINE, WELL THERE AINT NO BODY WORRYIN' AND THERE

Staff 2: Chords: Ab, Ab, Db 2nd x, Eb, Ab 2nd x. Lyrics: 'AINT NO BODY CRYIN' SEEMS TO ME EVERY

Staff 3: Chords: Ab, Db, Ab 2nd x, Ab. Lyrics: DAY EVERY DAY EVERY DAY I HAVE THE BLUES

Staff 4: Chords: Db, Ab, Ab F, Db, Bb 2nd x. Lyrics: EVERY DAY EVERY DAY EVERY DAY EVERY DAY I HAVE THE

Staff 5: Chords: Eb, Ab, Ab, Eb. Lyrics: BLUES YOU SEE ME WORRYN' BABY CAUSE ITS

Staff 6: Chords: Ab, Ab, Eb. Lyrics: YOU I HATE TO LOSE NO BODY

Staff 7: Chords: Db, Ab, Ab. Lyrics: EVERY DAY EVERY DAY EVERY

Staff 8: Chords: Ab, Ab, Ab7. Lyrics: DAY EVERY DAY I HAVE THE BLUES EVERY

Staff 9: Chords: Db7, Ab, Bb7. Lyrics: DAY EVERY DAY EVERY DAY EVERY DAY I HAVE THE

Staff 10: Chords: Ab, Eb7, Ab, Gb7, F7. Lyrics: BLUES EVERY DAY EVERY DAY EVERY

Staff 11: Chords: Eb7, Ab, Gb7, F7. Lyrics: DAY EVERY DAY I HAVE THE BLUES

Staff 12: Chords: Bbm, Ab. Lyrics: YEA!!!

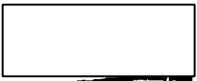

"EVERY day"

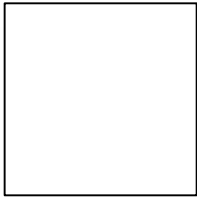

GUITAR

FUNKY BEAT

SOLO

TUTTI

Ab Abdim Dbmi Ab BbA17

5 CHORDS ONLY -

~~Pounded out chords~~

Eb7+ **A** Ab Ab9 Db Dbmi Ab Eb7+ Ab Ab9

Db9 Dbmi Eb7 Ab G7 Gb7 F7 Bbmi7

E9 Eb9 Db Ab E9 Eb9 **B** Ab9 Gb9 G9 Ab

Ab9 Gb9 G9 Ab9 Gb9 G9 Ab9 Ab9 Db9

Db9 Ddim Ab9 Ab F7 Bbmi7 Gdim Eb7

Ab Db Ab Ddim Eb7 A7

"EVERY DAY"

② **Guitar**

C Ab Fmi7 Bbmi7 Eb7 Ab Fmi7 Bbmi7 Eb9

D VOCAL A: Ab7 Db Ddim Ab Ab7 D9 Db9

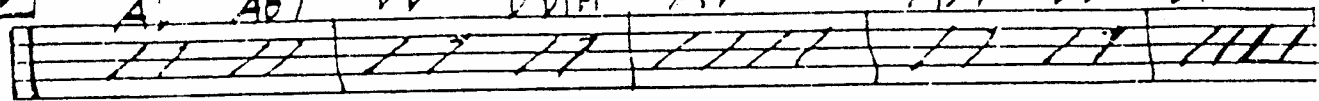

mf Db9 Ddim Ab G7 Gb7 F7 Bbmi7 Eb7

Ab Fmi7 Bbmi7 Eb7 **E** Ab Ab7 Db Ddim

Ab Ab7 D9 Db9 *mf* Db9 Ddim Ab G7

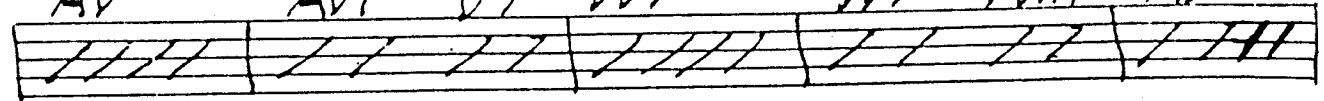

Gb7 F7 Bbmi7 Eb7 Ab Fmi7 Bbmi7 Eb

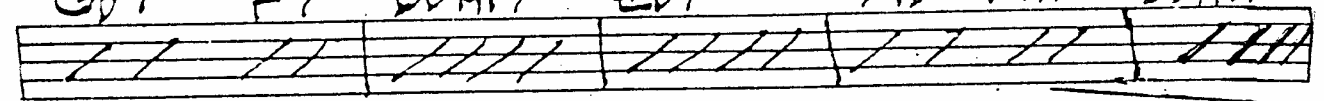

F Ab Db9 Ab Ab7 Db7 Db7

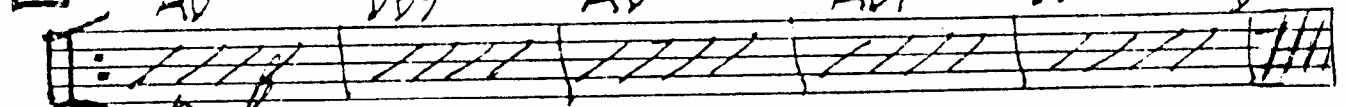

Ab Ab F7(+9) Db Eb7 Ab

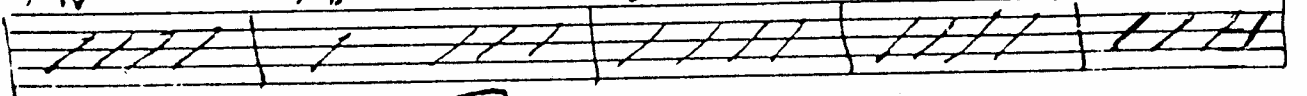

Ab Eb7 **G** Ab Db9 Ddim Ab7(11)

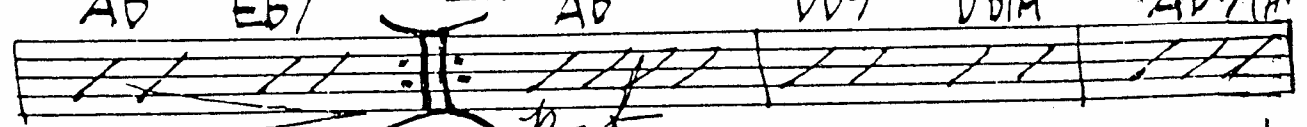

Ab Ab7+ Db9 Ab Bbmi7

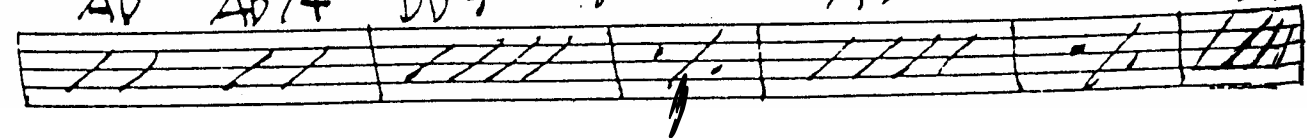

3x Guitar

"EVERYDAY"

Ab Ab Eb7+

Ab Ab7 Db7

Ab Bb7 Eb7 1. Ab Abdim

Db Abdim Ab 2. Ab Gb7 F7

Bbmi7 AHAJ Ab7 (#9)

Drums

4 "Everyday"

BREAK ...

A (SAX SOLO)

1 2 3 4 5 6 7 8 9

B ENS.

C (BRASS SOLO)

D (VOCAL)

10 11 12 **E**

6 7 8 9 10 11 12 **F**

3 4 5 6 7 8 9 10

Drums - 2

EVERYDAY

②
