

EVERYTHING'S COMING UP ROSES

FOX-TROT

Arranged by
WARRINGTON

Words by STEPHEN SONDHEIM
Music by JULE STYNE

1st B♭ Trumpet

Brightly

1st Bb Trumpet

1st Bb Trumpet

EVERYTHING'S COMING UP ROSES

Arranged by
JOHNNY WARRINGTON

FOX-TROT

Words by STEPHEN SONDHEIM
Music by JULE STYNE

2nd B \flat Trumpet
Brightly

2nd Bb Trumpet

2nd Bb Trumpet

EVERYTHING'S COMING UP ROSES

FOX-TROT

Words by STEPHEN SONDHEIM

Music by JULE STYNE

Arranged by
JOHNNY WARRINGTON

3rd B \flat Trumpet

Brightly

Copyright © 1959 by Jule Styne and Stephen Sondheim
Williamson Music, Inc., and Stratford Music Corporation, owners of publication and allied rights throughout the world
Chappell & Co. Inc., sole selling agent

International Copyright Secured Made in U.S.A.

ALL RIGHTS RESERVED including public performance for profit

Any arrangement or adaptation of this composition without the consent of the owner is an infringement of copyright

3rd Bb Trumpet

3rd Bb Trumpet

EVERYTHING'S COMING UP ROSES

Arranged by
JOHNNY WARRINGTON

FOX-TROT

Words by STEPHEN SONDHEIM
Music by JULE STYNE

1st Trombone

Brightly

Copyright © 1959 by Jule Styne and Stephen Sondheim
Williamson Music, Inc., and Stratford Music Corporation, owners of publication and allied rights throughout the world
Chappell & Co. Inc., sole selling agent
International Copyright Secured Made in U.S.A.
ALL RIGHTS RESERVED including public performance for profit
Any arrangement or adaptation of this composition without the consent of the owner is an infringement of copyright

1st Trombone

1st Trombone

EVERYTHING'S COMING UP ROSES

Arranged by
JOHNNY WARRINGTON

FOX-TROT

Words by STEPHEN SONDHEIM
Music by JULE STYNE

2nd Trombone

Brightly

poco a poco cresc.

ff

mf

f

A

B

Copyright © 1959 by Jule Styne and Stephen Sondheim
Williamson Music, Inc., and Eshford Music Corporation, owners of publication and allied rights throughout the world
Chappell & Co. Inc., sole selling agent
International Copyright Secured Made in U.S.A.
ALL RIGHTS RESERVED including public performance for profit
Any arrangement or adaptation of this composition without the consent of the owner is an infringement of copyright

2nd Trombone

2nd Trombone

EVERYTHING'S COMING UP ROSES

Arranged by
INNY WARRINGTON

FOX-TROT

Words by STEPHEN SONDHEIM
Music by JULE STYNE

3rd Trombone

Brightly

Copyright © 1959 by Jule Styne and Stephen Sondheim
Williamson Music, Inc., and Stratford Music Corporation, owners of publication and allied rights throughout the world
Chappell & Co. Inc., sole selling agent
International Copyright Secured Made in U.S.A.
ALL RIGHTS RESERVED including public performance for profit
Any arrangement or adaptation of this composition without the consent of the owner is an infringement of copyright

3rd Trombone

3rd Trombone

EVERYTHING'S COMING UP ROSES

FOX-TROT

Arranged by
JOHNNY WARRINGTON

Words by STEPHEN SONDHEIM
Music by JULE STYNE

1st Eb Alto Sax.
Brightly

Copyright © 1959 by Jule Styne and Stephen Sondheim
Williamson Music, Inc., and Stratford Music Corporation, owners of publication and allied rights throughout the world
Chappell & Co., Inc., sole selling agent
International Copyright Secured Made in U.S.A.
ALL RIGHTS RESERVED including public performance for profit
Any arrangement or adaptation of this composition without the consent of the owner is an infringement of copyright

1st Eb Alto Saxophone

9
121

1st Eb Alto Saxophone

EVERYTHING'S COMING UP ROSES

Arranged by
JOHNNY WARRINGTON

FOX-TROT

Words by STEPHEN SONDHEIM
Music by JULE STYNE

2nd B \flat Tenor Sax.

Brightly

E♭ Tenor Saxoph

2nd Bb Tenor Saxophone

EVERYTHING'S COMING UP ROSES

FOX-TROT

Words by STEPHEN SONDHEIM
Music by JULE STYNE

Arranged by
JOHNNY WARRINGTON

3rd Eb Alto Sax.

Brightly

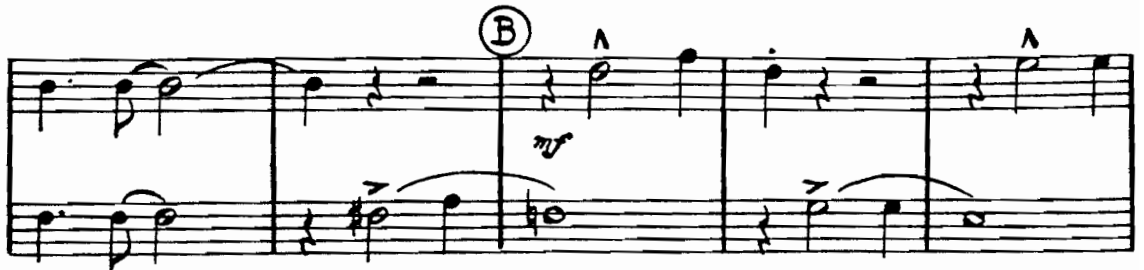

3rd Eb Alto Saxophone

3rd Eb Alto Saxophone

EVERYTHING'S COMING UP ROSES

Arranged by
OHNNY WARRINGTON

FOX-TROT

Words by STEPHEN SONDHEIM
Music by JULE STYNE

4th Bb Tenor Sax.

Brightly

4th Bb Tenor Saxophone

4th Bb Tenor Saxophone

(E)

1.

2.

EVERYTHING'S COMING UP ROSES

Arranged by
JOHNNY WARRINGTON

FOX-TROT

Words by STEPHEN SONDHEIM
Music by JULE STYNE

5th E♭ Baritone Sax.

Brightly

Copyright © 1959 by Jule Styne and Stephen Sondheim
Williamson Music, Inc., and Stratford Music Corporation, owners of publication and allied rights throughout the world
Chappell & Co. Inc., sole selling agent
International Copyright Secured Made in U.S.A.
ALL RIGHTS RESERVED including public performance for profit
Any arrangement or adaptation of this composition without the consent of the owner is an infringement of copyright

5th Eb Baritone Saxophone

5th Eb Baritone Saxophone

EVERYTHING'S COMING UP ROSES

Arranged by
OHNNY WARRINGTON

FOX-TROT

Words by STEPHEN SONDHEIM
Music by JULE STYNE

Piano

Brightly

Copyright © 1959 by Jule Styne and Stephen Sondheim
Williamson Music, Inc., and Stratford Music Corporation, owners of publication and allied rights throughout the world
Chappell & Co. Inc., sole selling agent
International Copyright Secured Made in U.S.A.
ALL RIGHTS RESERVED including public performance for profit
Any arrangement or adaptation of this composition without the consent of the owner is an infringement of copyright

Piano

(B)

(C)

①

(E)

1.

2.

EVERYTHING'S COMING UP ROSES

Arranged by
JOHNNY WARRINGT

FOX-TROT

Words by STEPHEN SONDHEIM
Music by JULE STYNE

Drums

Brightly

4

4

cym.

(D)

mf

4

4

4

(E) *Ria Shots*

cresc.

f

4

1

1

2.

2.

EVERYTHING'S COMING UP ROSES

Arranged by
JOHNNY WARRINGTON

FOX-TROT

Words by **STEPHEN SONDHEIM**
Music by **JULE STYNE**

Bass

Brightly
pizz.

Copyright © 1959 by Jule Styne and Stephen Sondheim
Williamson Music, Inc., and Stratford Music Corporation, owners of publication and allied rights throughout the world
Chappell & Co., Inc., sole selling agent
International Copyright Secured Made in U.S.A.
ALL RIGHTS RESERVED including public performance for profit
Any arrangement or adaptation of this composition without the consent of the owner is an infringement of copyright

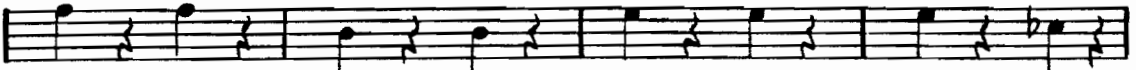
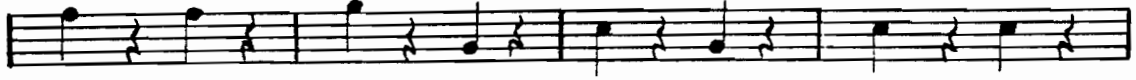

①

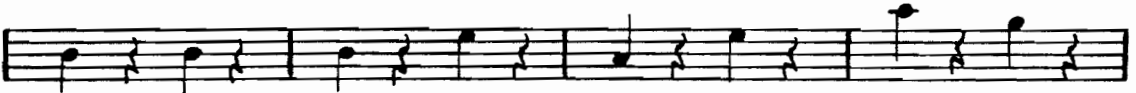
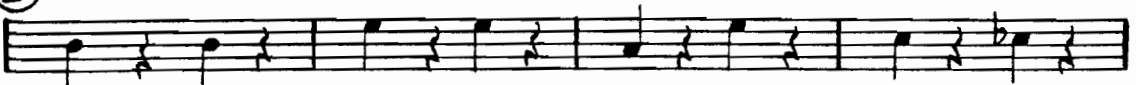

②

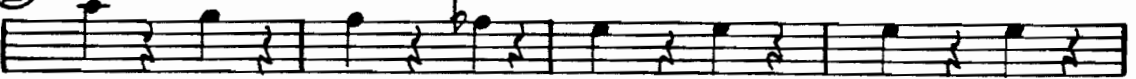

cresc.

f

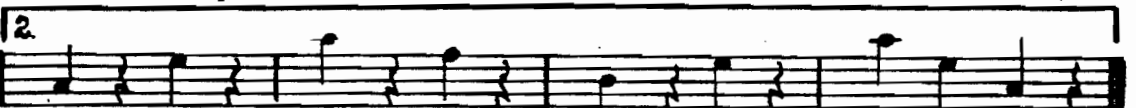
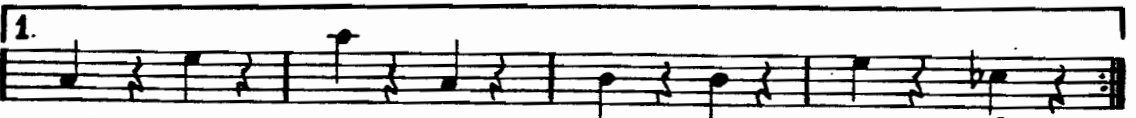

f