

EXPLOSION

MUSIC DEPARTMENT
EDHEMIA, N. Y. 11718

1st Eb ALTO SAXOPHONE

By MATT CATINGUB

♩ = 120 8xs

f. 2nd x only

1.

2.

3

21

Solo

Swing

39

2

EXPLOSION 2^o ALTO

EXPLOSION 1ST ALTO

115 out

in

OPT. OPEN SOLOS

Open 2nd ALTO Solos

(I GOT Rhythm) Change

123 ON CUE p pcc

2.

133

8

141

8

149

6

1.

2.

159

8

167

8

175

END SOLO

184

6

192

FL OPTIONAL

200

11

(OPT. OPEN DRUM SOLO)

8xs

DS. f. al Coda

Explosion ²ALTO

Coda

Drum Solo

Tempo $\frac{2}{4}$ | DRUM Count OFF 1

251

3

261

Drum Solo

Empty musical staves at the bottom of the page.

EXPLOSION

2nd Eb ALTO SAXOPHONE

By MATT CATINGUB

$\text{♩} = 120$ 8xs

2nd x only

3 m3up

2.

2.

21

Soli

Swing

39

2

"Explosion" 2nd Act

A7 D7 G7 115 6

Solo Break C#maj7 G I Got Rhythm Changes Ex C
(OPEN 2nd ALTO Solo)
(Opt. open Solos)

123 On Cue CONT. Solo F7 F#dim7 C7 Dm7/G C7

F7 F#dim7 1. C7 Dm7/G 2. C7

133 E13 A13 D13

G13 141 C7 F7 F#dim7 C7 Dm7/G

C7 F7 F#dim C7 Dm7/G 149 4

Solo C7 1. C7 A7(b13)(b9) Dm7 G13 2. C7

159 E13 A13 D13

G13 P/O 167 C7 (STOP Time)

C7 End solo 175 8

"Explosion" 2nd ALTO

184

6

192

Legit

FL. optional

200

SAX 11

8xs

OPT. DRUM DRUM SOLO

Coda

DRUM TRIMS - go to 91

Tempo 1 Drum Count off

ON CUE

2

2

7

251

3

DRUM SOLO

PROPERTY OF
Conestoga High School
EXPLOSION MUSIC DEPARTMENT
BOHEMIA, N. Y. 11710

1st Bb TENOR SAXOPHONE

By MATT CATINGUB

♩ = 120 *8x5* *1/6* *-f.* *2nd Time only*

- Staff 6:** Continuation of the melody.
- Staff 7:** Continuation of the melody.
- Staff 10:** Continuation of the melody.

107 8 115 4

Open 2nd Alto Solo
I Got Rhythm Changes in F
(OPT. OPEN Solo)
123 ON CUE [ALTO Solo] 6

2. 133 8 141 8 149 6

1. 2. 159 8

167 8 175 + b+

184 3 + b+

To Clar. opt. 6 192 clar. opt.

4 200 21

+ 49

OPT OPEN DRUMS

FXS D.S. al Coda

Coda

Drum Solo

Tempo II Drum Cantoff

Drum Solo

Fine.

Four empty musical staves at the bottom of the page, consisting of four sets of five-line staves.

EXPLOSION

2nd Bb TENOR SAXOPHONE

By MATT CATINGUB

d = 120
8xs
f
2nd x
Unis Soli
1. *2.* *2.*
Soli *Swing*
39
2

18226 cue

107 8 115 4

OPTIONAL OPEN Solos
 Open and Alto solo
 I Got Rhythm Changes (F)

123 ON Cue 6 1. 2.

133 8 141 8 149 6 1. 2.

2. 159 8 167 8 175

3 184 6

Legit Clar. Opt. 1
 DUX
 200 11 200 11 200 11 200 11

OPT. OPEN DRUMS

8xs

D.S. *f* al Coda

Coda

Tempo 1/2 Drum Count OFF

Four empty musical staves at the bottom of the page, intended for additional notation or rehearsal marks.

EXPLOSION

E♭ BARITONE SAXOPHONE

By MATT CATINGUB

$\text{♩} = 120$ 8xs

f 2x only

3

11 unis soli

1

2

21

soli swing

39

2

55 Unis Soli

Unis soli

107 8 115 4

Open 2nd Alto Solo
I Got Rhythm Changes in (C)
(OPT. Open Solos)

123 ON CUE

2.

133 8 141 8 149 6

1. 2.

159 8

167 8 175

3 184

2 4 197

CUT

BARI

BASS clar OPT

200 11

2

OPT. OPEN DRUMS

8xs

D.S. f al Coda

Coda

Tempo 1 DRUM COUNT OFF

Drum Solo

Four empty musical staves at the bottom of the page.

EXPLOSION

1st Bb TRUMPET

By MATT CATINGUB

d = 120 *PKS*

8.

11

21

39

55 2nd only

Swing $\sharp\sharp$

2.

HALF X

2

3 7 3 7

b7 3 7 1 3 7

Double X

7

Go To Coda

91

107

6

115

• Gary, Dave, Bob

trumpet ON CUE 1X

OPEN 2nd ALTO Solo
I Got Rhythm Change (F)
(OPT. OPEN Solos)

1st Bb TRPT. "EXPLOSION"

Four empty musical staves at the bottom of the page.

PROPERTY OF
Cattaraugus High School
MUSIC DEPARTMENT
BOHEMIA, N. Y. 11710

EXPLOSION

2nd Bb TRUMPET

By MATT CATINGUB

♩ = 120 *8xs*

Swing ♯

(21) (39)

(53) 2nd & only

1. 2. (C)

HALF x

Doublet

91

OPEN 2nd ALTO Solo
 I Got Rhythm Chorus
 12(F)
 OPT. OPEN Solo.

2 SEÑALES. FORTISS.

2

OPT OPEN DRUMS

8xs

D.S. f al Coda

Coda

DRUM SOLO

Tempo 2/4 [DRUM COUNT OFF]

7

251

21

lead

21

b2

DRUM SOLO

PROPERTY OF
Conestoga High School
EXPLOSION MUSIC DEPARTMENT
BOHEMIA, N. Y. 11710

3rd Bb TRUMPET

By MATT CATINGUB

$\text{♩} = 120$ 8xs

8

3

21

6

39

2

55 2nd x only.

2

3RD 36 TRPT "Explosion"

2. HALFX

DoubleX

To Coda

DRUM SOLO STARTS CODA

Open Alto Solo
 OPT Open Solos
 I Got Rhythm Changes

3RD TRPT.

"EXPLOSION"

123 *coe* *brass* 6 1. 2.

133 2 3

141 8 149

1. 2.

159 2 2 2 2 2

167 7 175

3

184 4

192 200

7

Tempo ± DRUM COUNT OFF

EXPLOSION

MUSIC DEPARTMENT
BOHEMIA, N. Y. 11718

4th Bb TRUMPET

By MATT CATINGUB

d = 120 pxs

f

Swing

21

39

55 2nd X

LS
HALFX

2.

Doublex

To Solo

DRUM SOLO

91

107

6

2

DRUM ALTO SOLO
OPT DRUM SOLOS
I Got Rhythm Changes
in F

U.S.

123 ON Cue 6

133 2 3

141 8 149

2. 2.

159

167 7

175

3 184

192 200 IV "F"

7

OPT OPEN DRUMS

8 XI

D.S. *f* al Coda

TO TEMPO

Coda TO 91

Tempo 1. DRUM COUNT OFF

DRUM SOLO

251

DRUM SOLO

EXPLOSION

PROPERTY OF
Dunwoody High School
MUSIC DEPARTMENT
BOHEMIA, N. Y. 11710

5th TRUMPET

By MATT GATINGUB

♩ = 120 pxf

Open Alto Solo
 I Got Rhythm Changes In (F)
 (OPT. Open Solos)

B^{\flat} TRPT. "Explosion"

123 OnCue

6

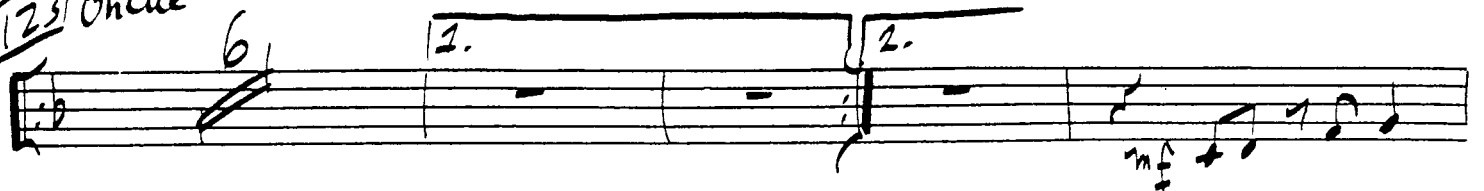

1. 2.

2 3

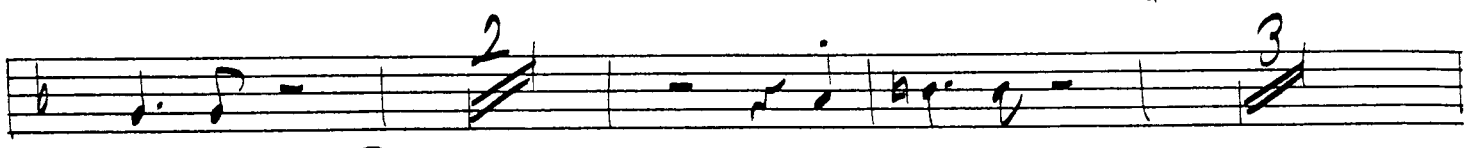

141 8 (149)

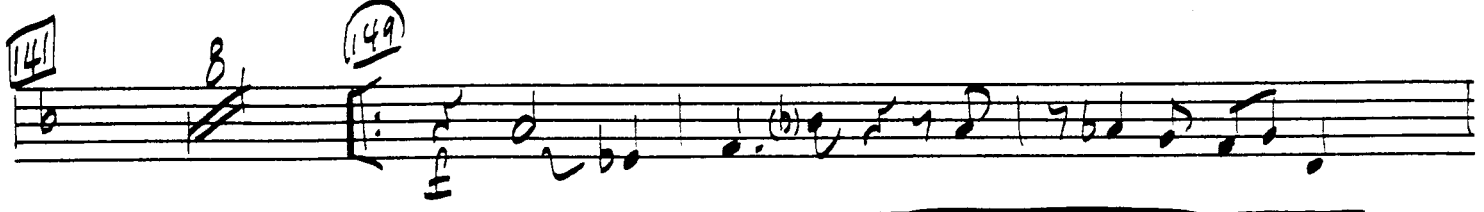

1. 2.

159 2 2

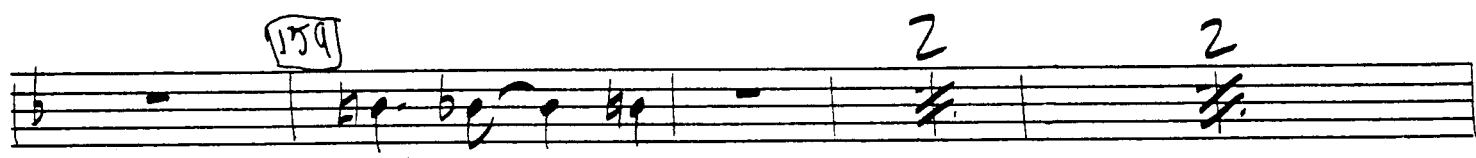

167 7 175

3

184 4

192 200

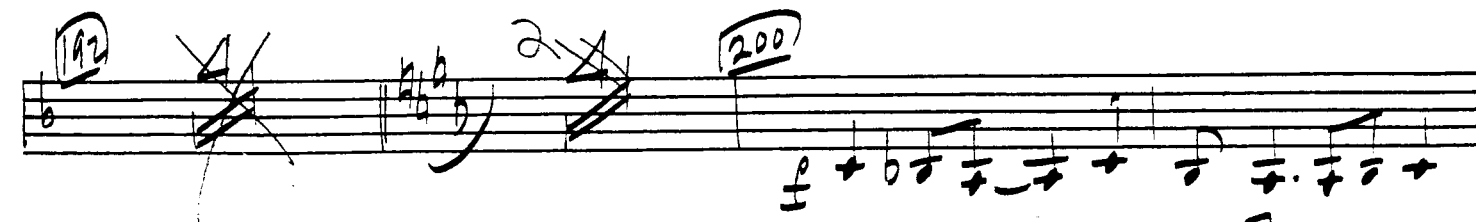

7

Empty musical staff.

EXPLOSION

1st TROMBONE *8x's*

By MATT CATINGUB

♩ = 120

mp *sfz* *swing* *5* *sfz* *mp* *21* *39* *5* *2* *4* *Half x*

OPEN 2nd ALTO Solo
 I Got Rhythm Changes (Eb)
 Opt. OPEN Solos

V.S.

Empty musical staves at the bottom of the page.

4th Tromb. "Explosion"

(123) ON CUE *mf*

1. 2.

2. (133) 2. #

2. (141)

2. (149) b

1. 2. (159)

(b) 2.

2. (167) 7. (175)

3. (184)

4.

(192) *Clt* (200)

8xs 224

D.S. al Coda

Coda

Tempo 1 DRUM COUNT OFF!

DRUM Solo

7 (251) *p*

3 (261)

DRUM Solo

Fine.

EXPLOSION

2nd TROMBONE

By MATT CATINGUB

$\text{♩} = 120$ 8XS

or

3 4

1. 2.

5 2 P Swing 4 4

39

2

53

HALFX 45

DOUBLET

711

Drum solo

or we

to CODA

107

6

115

OPEN 2nd ALTO solo
I got Rhythm changes (EV)
(Opt. Open Solos)

V.S. →

2nd Trombone

EXPLOSION

G7 C7 Fm7 Bb7

D7 F5

123 ON Cue

133

144

149

159

167

175

184

197

200

3

8xs

OPT OPEN DRUMS

DS. f al Coda

Coda

Tempo Drum Count OFF

DRUM Solo

261

EXPLOSION

3rd TROMBONE

By MATT CATINGUB

$\text{♩} = 120$ 8xs

3rd Trombone "EXPLOSION"

E♭ C F 3♭

I VI II V

Solos
ON CUE

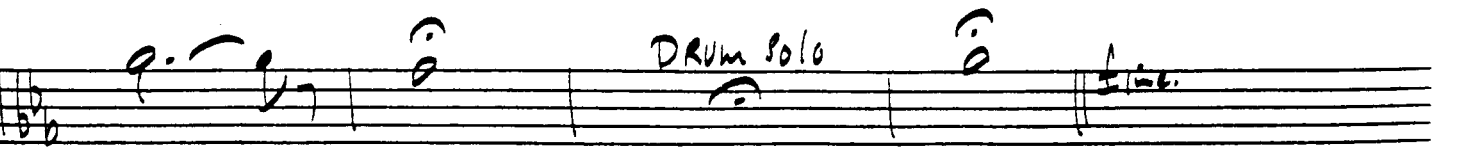
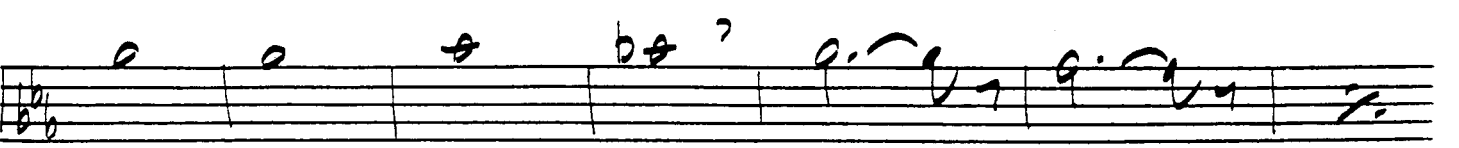
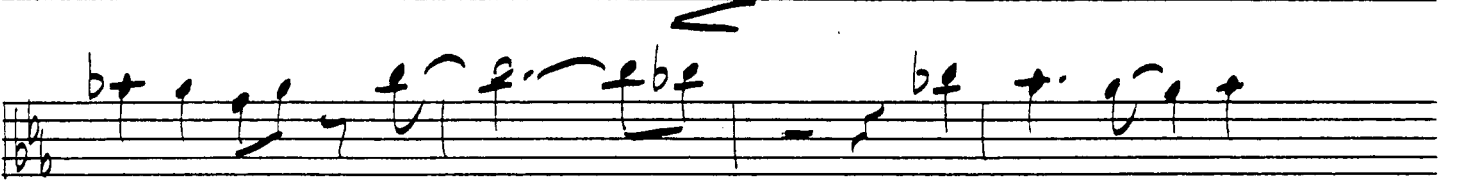
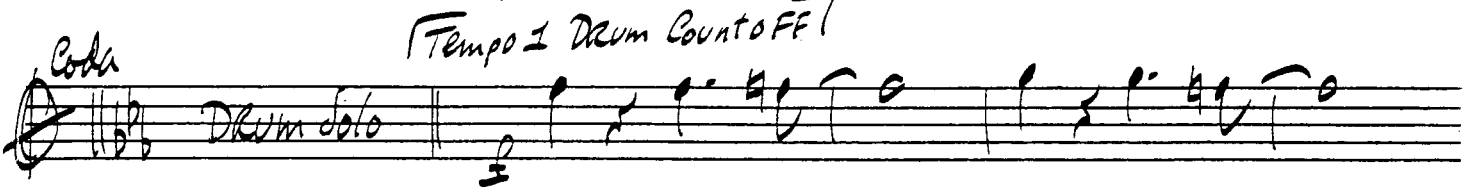
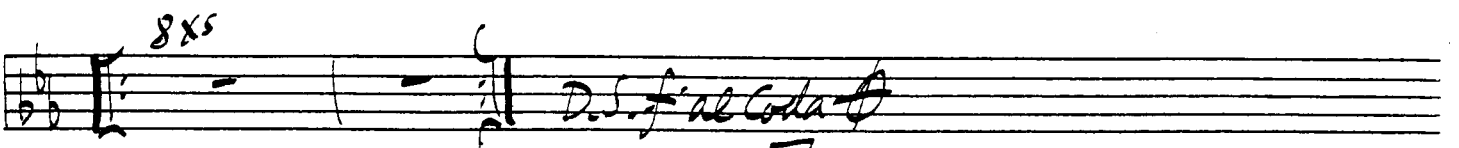
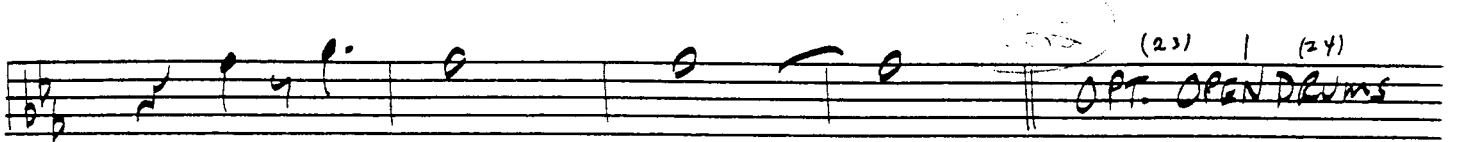

HALE X

Double X

71

To Solo

91

107

115

b f

OPT ALTO Solo
 = Got Rhythm Changes Eb
 (OPT. OPEN Solo)

PROPERTY OF
Connetquot High School
MUSIC DEPARTMENT
BOHEMIA, N. Y. 11710

EXPLOSION

4th TROMBONE

By MATT CATINGUB

$\text{♩} = 120$ *pxs* *16 bars*

123 ON CUE

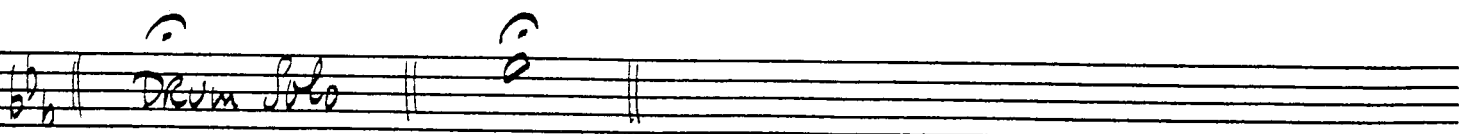
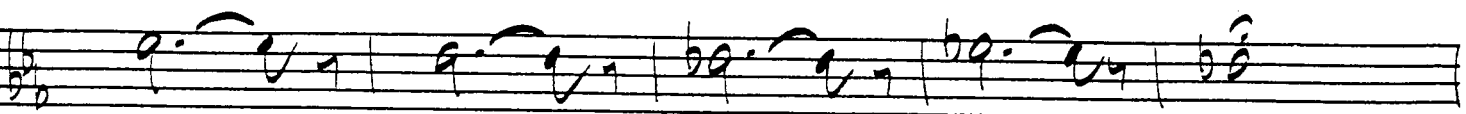
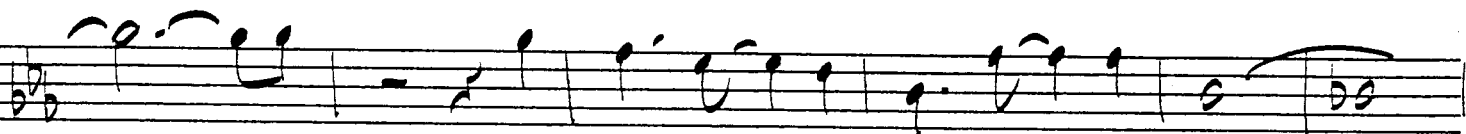
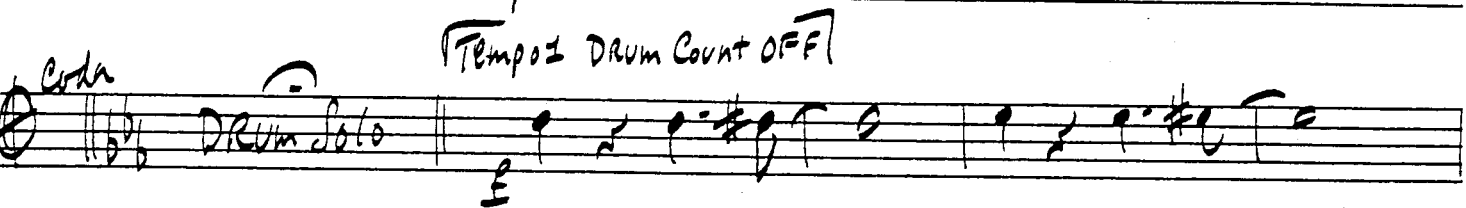
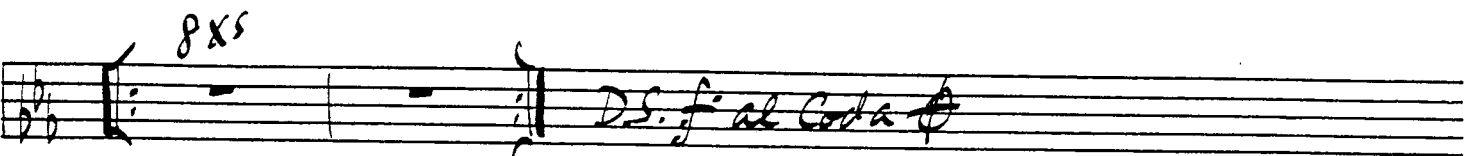
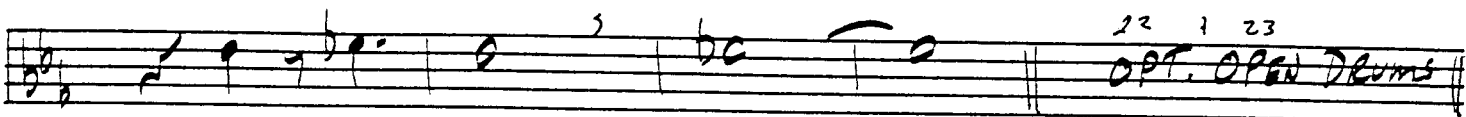
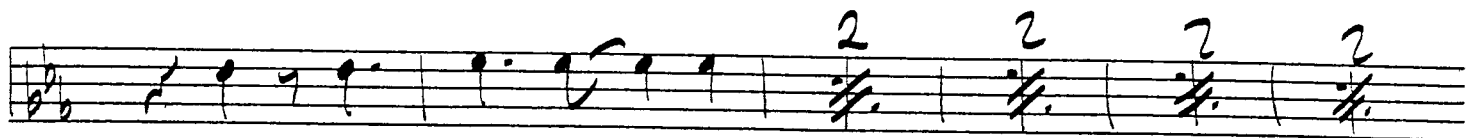

EXPLOSION

5th TROMBONE

By MATT CATINGUB

$\text{♩} = 120$ (BASS TRB.)
8XS

3 4

2. 2. 21

Swing

5 39 8VB 2

53 HALFX 2.

Double x

91

6

OPEN ALTO Solo
I got Rhythm Changes (Eb)
(OPT. OPEN Solos)

(123) ON CUE

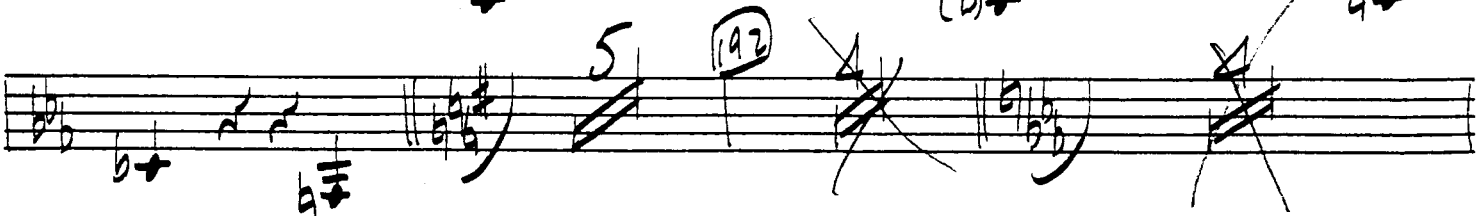
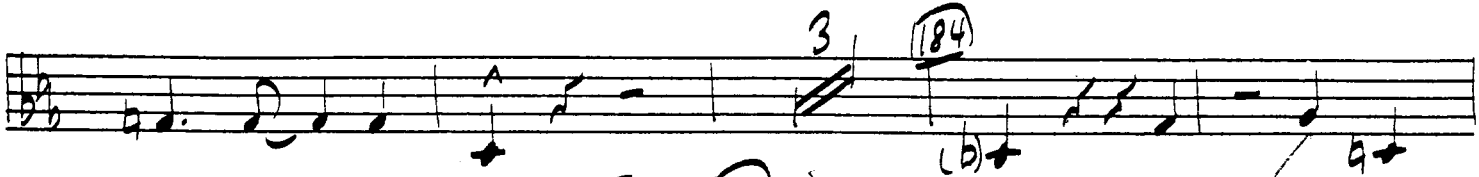
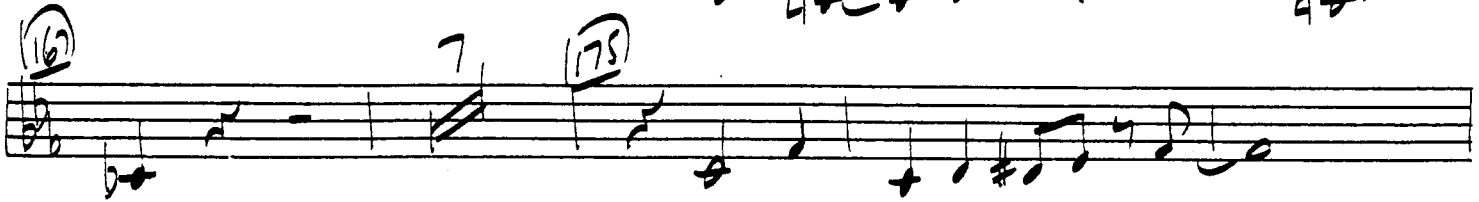
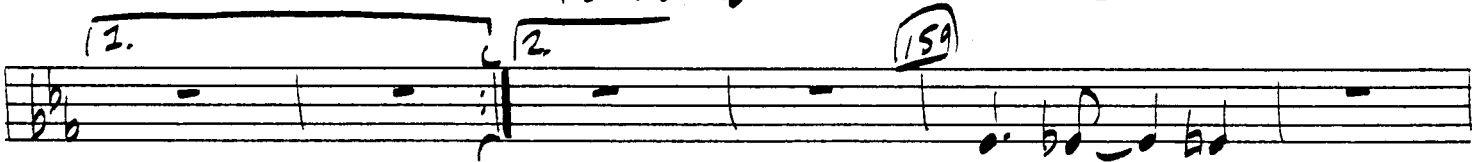
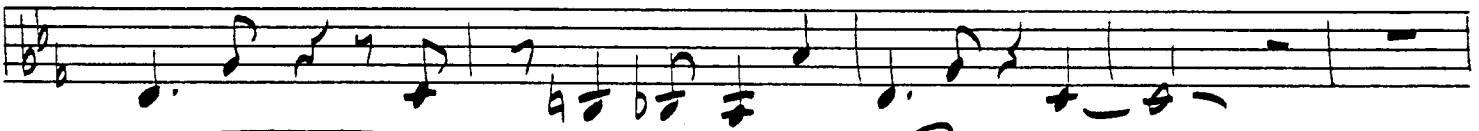
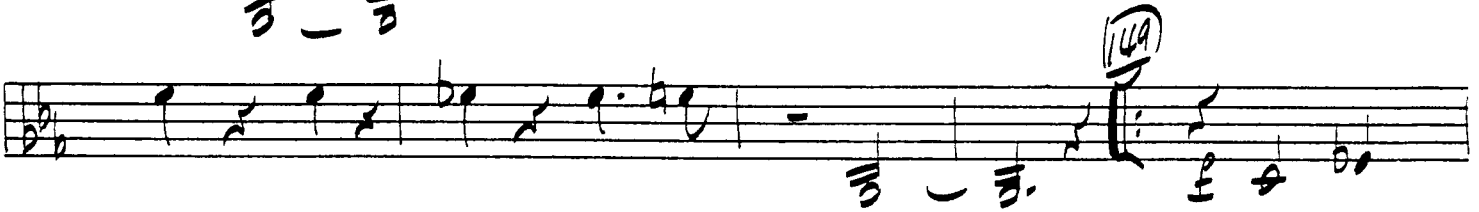
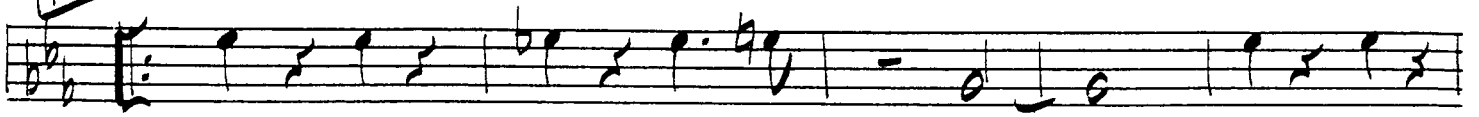

200

Tempo 1 Drum Count OFF

#163

PROPERTY OF
Committee of High School
MUSIC DEPARTMENT
BOHEMIA, N. Y. 11716

EXPLOSION

CONDUCTOR

By MATT CATINGUB

REPEAT 8X (PNO. & BASS ENTER AFTER 4TH X)

DRMS. & GTR. 2

SXS. - 2X ONLY
BRASS 3
BRS. 5
SXS. - 2X 6
DRUMS (solo) 7

SAXES & RHY. 11
TRBS. 15

TRBS. 19
SAXES 21
TPTS. 22

SWING 24
SAXES 28

SAXES 29
TPTS. 31

TRPTS. 34
TPTS. 35
TRBS. 36
DRUMS (solo) 37

SAXES & TRBS. 39
40
41
42

CONDUCTOR - "EXPLOSION" PG. 2

14

(TPTS.)

DRUMS (SOLD) ----- (ENS.)

43 44 45 46 47 48

(ENS.)

DRUMS ----- (ENS.)

49 50 51 52 53 (DRUMS -----)

(ENS.)

(TPTS. 2x ONLY - 56 - 57 - 58 - 59)

1. (TPTS.)

55 56 57 58 59 60 61 62

2. (TPTS.)

(TBNS.)

(HALF TIME)

(SAXES)

63 64 65 66

(DOUBLE TIME)

67 68 69 70

(TBNS.)

(SAXES)

71 (BASS-LET RING) 72 73 74 75 76

(SXS.)

(TPTS.)

(SAXES)

(TPTS.)

77 78 79 80 81 82

(CONTINUE TBNS.)

(SAXES)

(TPTS.)

(ADD SAXES)

83 84 85 86 87 88

DRUMS ----- (ENS.)

89 90 91 92 93 94

(BRASS)

(SAXES)

(BRASS)

95 96 97 98 99 100

CONDUCTOR - "EXPLOSION" PG. 3

(BRASS) - - - (etc.)

101 102 103 (SAXES) - - - (etc.) 104 105 106

(ALTO 2-SOLO)

107 108 109 110 111 112 113 (BRS.) 114

(BRASS)

115 116 117 (DRUMS) - - - 118

(TPTS.)

119 120 121 (ALTO 2-SOLO (BREAK)) - - - 122

(SAXES, BASSES)

(ALTO 2 SOLO - REPEAT AS DESIRED)

ON CUE (CONTINUE ALTO 2 SOLO - - -)

123 (TBNS.) 124 125 (BASS TBN.) 126 127 128 129 (BASS TBN.) 130

1. [127-130]

2. (BRASS) (CONTINUE ALTO 2 SOLO - - -)

131 132 *mf* 133 134 135

(CONT. SOLO - - -) (BRASS)

136 137 138 139 (TBNS.) 140

(CONT. SOLO - - -)

141 (TBNS.) 142 143 (BASS TBN.) 144 145 146 147 (BASS TBN.) 148

(BRASS (STOP SOLO))

149 *f* 150 151 152

CONDUCTOR - "EXPLOSION" PG. 4

ALTO 2-SOLO - - - -

153 154 155 156 157 158

(BRASS) CONT. ALTO SOLO - - -

159 160 161 162 163 164 165 166

CONT. ALTO 2 SOLO - - - - END SOLO

167 (STOP TIME) 168 169 170 171 172 173 174

(ENS.)

175 176 177

(DRUMS-SOLO - - - -)

179 180 181 182 183 184 185

(TPTS.)

186 187 188 189

(SAXES-ADDITIONAL REEDS FLT. A REEDS FLT. CLR. A)

192 mf 193 194 195 (CLARS.) 196 (DRUMS-SOLO) 197 198 199

(TPTS.)

200 f (TBNS.) 201 202 203

(DRUMS - - - -)

204 205 206 207

(BASSES - LET RING)

208 (TBNS.) 209 210 211

(CONT. BASSES) (SAXES)

208 209 210 211

CONDUCTOR - "EXPLOSION" PG. 5

212 (CONTINUE TRNS. ---) (TPTS.) --- 213 (SAXES) 214 215 (SXS.) 216 217 (TPTS., TENORS)

218 (TPTS., ALTO) 219 220 (DRUMS ---) 221 222 (OPTIONAL OPEN FOR DRUMS) 223

224 (DRMS., GTR.) (PNO. & BASS AMER 4X) 225 (REPEAT 8X) (ROCK-LATIN FEEL) (D.S. $\frac{3}{4}$ al Coda (MEAS. 3)) (CODA) (DRUM-SOLO) (DRUM COUNT-OFF TEMPO 1) 226

227 f (TPTS., SXS.) (TENS.) 228 229 230 231 232

(ENS.) 233 234 235 (SAXES) 236 237 (SXS.)

238 (BRASS) 239 240 241 (SAXES) 242

243 (DRUMS-SOLO) 244 245 246 247 248 249 250

251 (SXS., TRNS.) (TPTS.) 252 253 254 255 256 257 (DRMS. ---)

258 (CONT. DRMS. 259) 260 ff 261 (SXS., TRNS.) 262 263 264 265

266 267 (DRUMS ---) 268 269 270 271 272 (DRUM SOLO) 273 (8VA - SCREAM!)

EXPLOSION

PIANO

By MATT CATINGUB

d = 120 *8xs Tacit 1st-4th times* *Fm7/bb (Rock Latin Feel)* *f.* *Ebm9* *Fm7/bb*

Ebm7/Ab *Fm7/bb* *Abm7/bb* *Am7/D* *3* *4*

Fm7/bb *Gm7/bb* *1. Fm7/bb* *Gm7/bb* *2. Fm7/bb* *Gm7/bb* *Gm7/C* *Am7/b*

(21) *Bbm7/Eb* *Bbm7/Eb* *Bm7/Eb*

Bm7/Eb *swing* *Am9* *Abm9* *Gm9* *Am9*

Am9 *Abm9* *Gm9* *(39)* *F#m9/Bb*

F#m9/Bb *Fm9/Bb* *Em9/A* *Ebm9/Ab* *Dm9/G* *2*

Am7/D *Bm7/E* *Cm7/F* *Dm9/G* *Abm9/Db*

(55) *4* *Fm7/bb* *Gm7/bb*

1. Fm7/Bb Gm7/Bb | 2. Fm7/Bb Gm7/C HALF TIME Fm7/Bb

Ebm7 Double x Ebmaj7(+11) Let Ring

Ebmaj7 b5 To Coda 2 (9) Eb7 Ab7 Adim Eb7

Ab7 Adim7 Eb7 Gb7 Fm9 Bb7 Eb7 Gbdim7 F7(b9) Bb7

Eb7 Ab7 Adim7 Eb7 C7b9 F7(b9) Bb7 Eb7

Eb7 Bb7 Eb7 (10) G13 C7

C7 F7 Bb7 (11) Eb Db13 C7b9

Fm7 D9 Ebmaj9 Fm7 Bb7 3

OPEN 2nd ALTO Solo
 I Got Rhythm Changes (Eb)
 (OPT. OPEN Solos)

Fb Cm7 Fm7 Bb7

PIANO EXPLOSION

(123) ON CUE Eb7 Ab7 Adim7 Eb7 Fm7/Bb

Eb7 Ab7 Adim7 Eb7 Fm7/Bb 2. Eb7

Eb7 (133) G13 C13 F13

Bb13 (141) Eb7 Ab7 Adim7 Eb7 Fm7/Bb

Eb7 Ab7 Adim7 Eb7 Fm7/Bb (149)

Eb7 Ab7 Adim7 1. Eb7 C7(b9) Fm7 Bb13 2. Eb7

(159) mf G13 Gb13 G13 C13 B13 C13

F13 E13 F13

(167) Ebmaj7 7 (175) 8 (184) 3 Solo

no net play (192) (200) Eb

F7 Fm7/Bb LET RING

3 2 2 2

Emaj9 (+11) (22) (23) OPT. OPEN DRUMS

8x5 Fm7/bb TACIT 1ST + 4TH X5 D.S. al Coda

Coda DRUM SOLO Tempo 1 DRUM COUNT OFF Fm7 F#dim Eb7 F#dim

Fm7 Bb7(b13)(b9) Bbm7 Eb13 Ab Abm7

Gm7 C7b9 Fm9 Bb13b9 Gm7 Gbm11

Fm9 7 (251) Fm9 Bb9b5 Gm9 C9(+11)

Fm9 Bb13b9 Emaj9 PP 3 (261) Fm9 Bb7(b13)(b9)

Gm9 C9+11 Fm9 Bb13b9 Eb7 Dbmaj7

Gb13 Cbmaj9 Ebmaj7 DRUM SOLO Ebmaj9 (+11)

EXPLOSION

GUITAR

By MATT CATINGUB

$\text{♩} = 120$

TACIT 1st + 4th X5

Fm7/Bb (LATIN Rock Feel)

S. Ebmaj7/Ab

Ebm7/Ab Fm7/Bb Abm7/Bb

HALFTIME Fm7/Bb Ebm7 Double Ebmaj7(+11) 711 16

Ebmaj7 b5

107 G13 C7 F7 Bb7

115 (OPEN Solos) I GOT Rhythm changes Eb

123 ON CUE Eb7 Ab7 A07 Eb7 Fm7/Bb Eb7 Ab7 A07 Eb7

1. Fm7 2. (Eb7) 133 G13

C13 F13 Bb13 141 Eb7 Ab7 A07

Eb7 Fm7/Bb Eb7 Ab7 A07 Eb7 Fm7/Bb

149

167 Ebmaj7 7 175 8 184 8 192 8

200 Eb F7 Fm7/Bb

Let Ring

Ebmaj9(11)

(22) OPT Drum Solo (23) Fm7/Bb TACIT 2+4 XS D.S. al Coda

Coda DRUM Solo Tempo 1 DRUM COUNT OFF!

Fm7 F#dim7 Eb7 F#dim7

Fm7 Bb7(b13)(b9) Bbm7 Eb13

7 (25) Fm9 Bb9 b5 Gm9 C9(+11)

Fm9 Bb13 b9 Em9 3 (26) Fm9 Bb7(b13)(b9)

Gm9 C9(+11) Fm9 Bb13(b9) Eb7 Dmaj7 Gb13

Cbmaj9 Em9 Drum solo Em9(+11)

EbA C7 / Fm Bb7 / G7 C9 / F7 Bb7 /

Eb / Ad Ao / Gm C7 / Fm Bb7 :||

2. EbA Fb7 / EbA || EbA G7 / G7 /

C7 / C7 / F7 / F7 / Bb7 / Bb ||

DC All 2
END

EXPLOSION

DRUMS

By MATT CATINGUB

$\text{♩} = 120$ 8x5 (Hi HAT ROCK LATIN)

Fill

Solo

Snare

(1)

(2)

1. 2.

PLAY LATIN TIME

(4)

(7)

(8) Swing

Solo

(39)

4

6 Solo

DRUM

EXPLOSION

-2-

Fill *Viva*

Fill

SS

Share

115

Solo

OPT 2nd Alto Solo
I got Ray Tom Changes
OPT. Open Solo

123 on cue

DRUMS

5 *Snare* *(17)* *3 Solo*

(18) *3 Solo*

whistle *(19)* *Crown of Cymb.* *Solo*

(20) *Solo*

whistle *let Ring* *RD.* *3* *Lead In* *Play LATIN TIME* *(21)* *(22)*

(23) *(24)* *(25)* *(26)* *(27)* *(28)* *Solo* *To Coda* *(22)* *(23)* *OPT Drum Solo*

8xs Hi Hat Latin Rock *D.S. al Coda*

Coda *OPEN Solo* *(20)* *(21)* *(22)* *(23)* *(24)* *(25)* *(26)* *(27)* *(28)* *(29)* *(30)*

Solo *(31)* *(32)* *(33)* *(34)*

(35) *(36)* *(37)* *8* *(38)* *(39)* *(40)* *(41)* *(42)* *(43)* *(44)* *Solo* *(45)* *(46)*

(47) *(48)* *(26)* *(49)* *(50)* *(51)* *(52)* *(53)* *(54)* *(55)* *(56)* *(57)* *(58)* *(59)* *(60)*

Solo