

ALTO SAX I

FASCINATING RHYTHM

arr. Billy May

(A)  STRAIGHT THRU TO 2nd TIME FROM 2

Five empty musical staves, each consisting of five horizontal lines, arranged vertically.

ALTO SAX II

FASCINATING RHYTHM

A 8 STRAIGHT TO 2x FROM 29.

1.

mp

2. UNIS

TO CODA

ENS

SOLI mp

B UNIS

1.

mp

ENS

2. SOLI mp

C UNIS

1.

DS.
AL CODA

Empty musical staff.

Empty musical staff.

Empty musical staff.

Empty musical staff.

Empty musical staff.

Empty musical staff.

Empty musical staff.

TENOR SAX I

FASCINATING RHYTHM

A **STRAIGHT TO**
8 **TIME BAR FROM**

2. UNIS

TO CODA
ENS

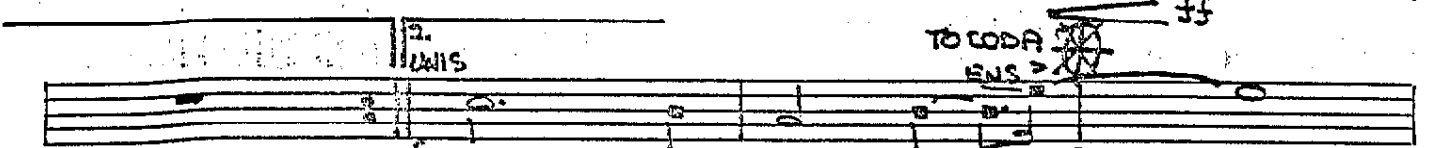

SOLO #+b+ a b a

B UNIS

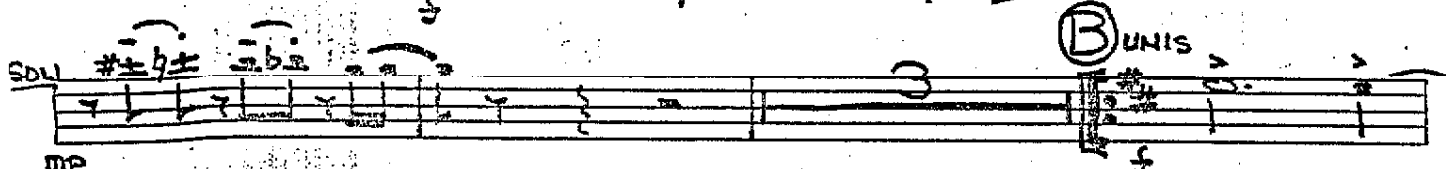

1.

ENS

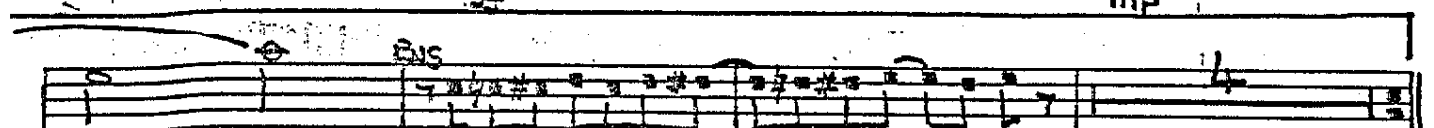

2.

C SOLO

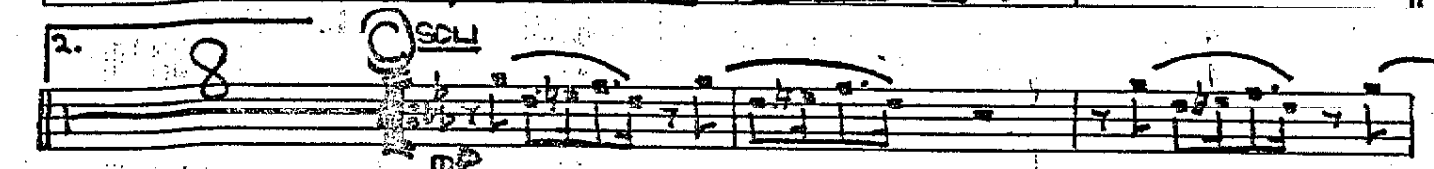

#+b+a b a

#+b+a

D

1. JAZZ AD LIB

E^b6 - Dm7

Cm7 - F7 - E^b7 - B^b6 - Gmb

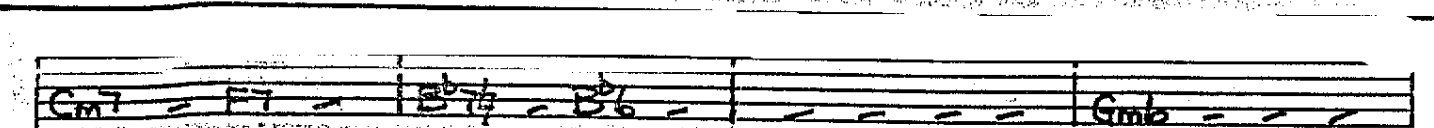

2. JAZZ AD LIB

E^b6 - Dm7

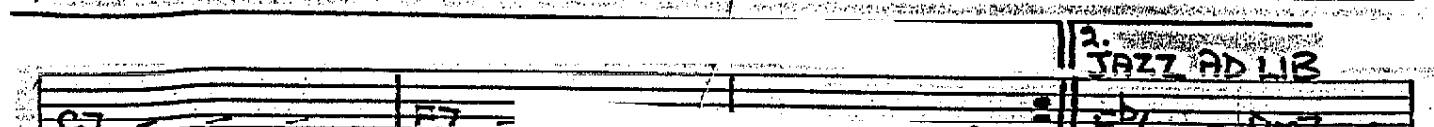

Gm7 - D7 - Gm7 - F#m7

STOP

F7 - Bb7 - (#) D.S. AL CODA

CODA 

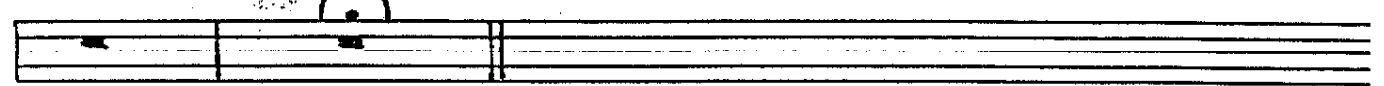

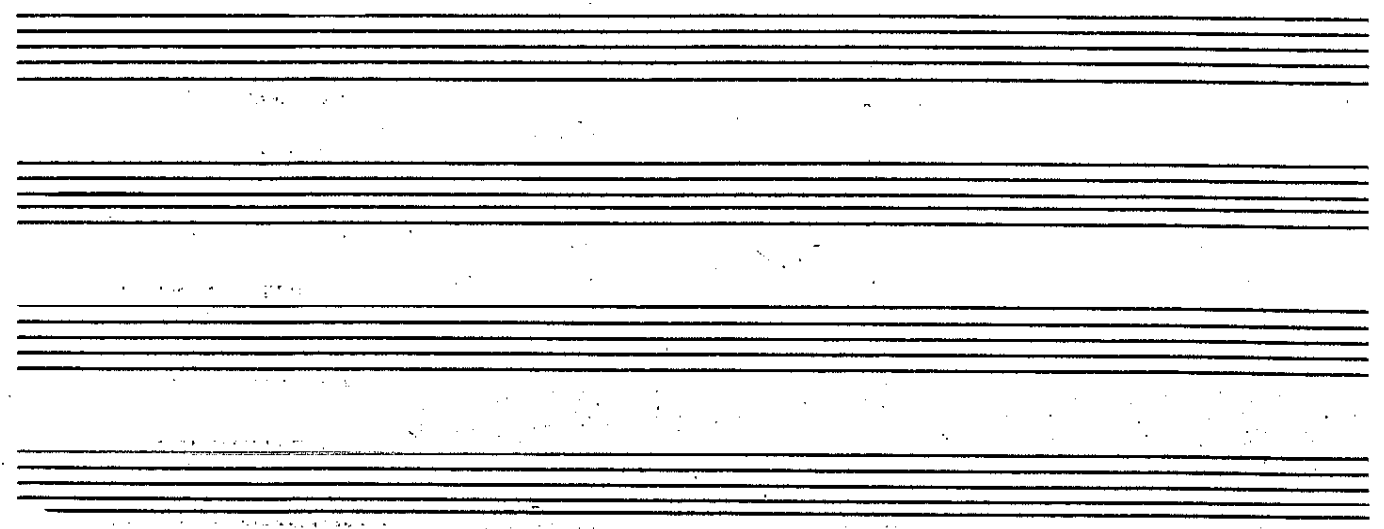

TENOR SAX II

FASCINATING RHYTHM

(A)  STRAIGHT TO
2x FROM ST.

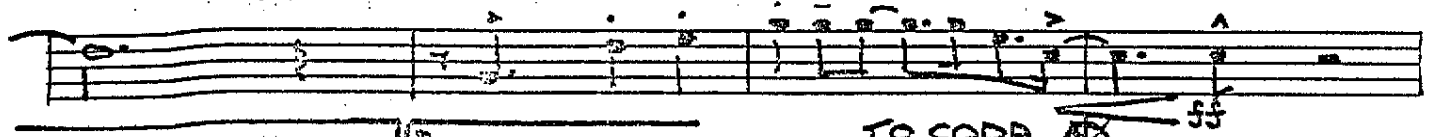

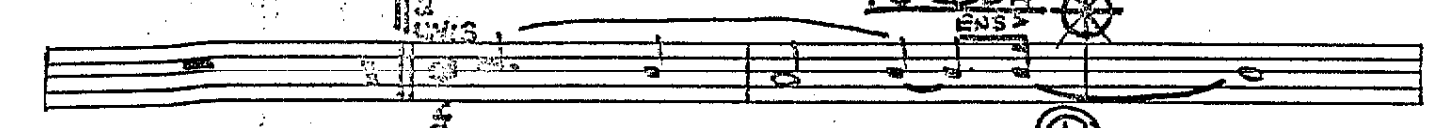

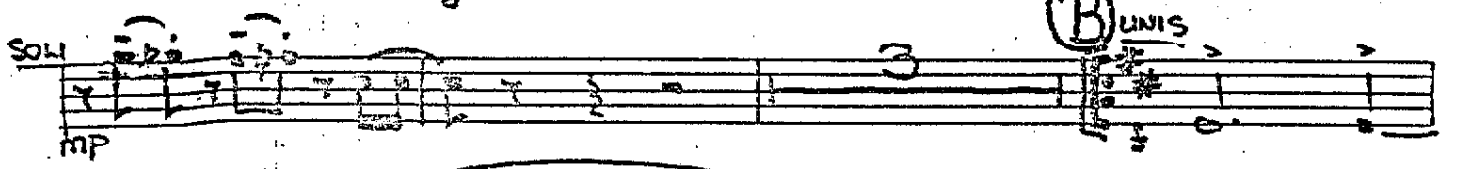

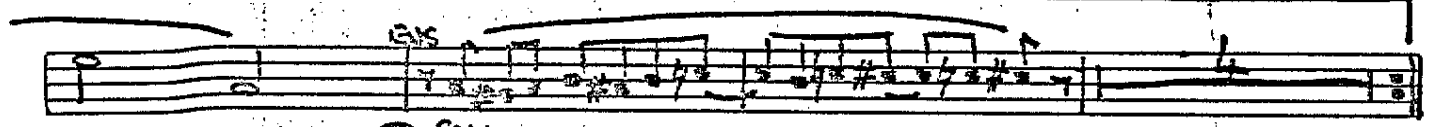

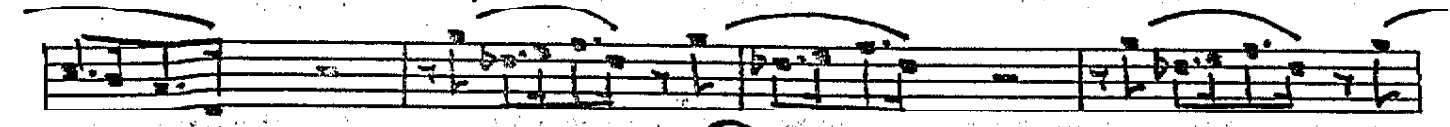

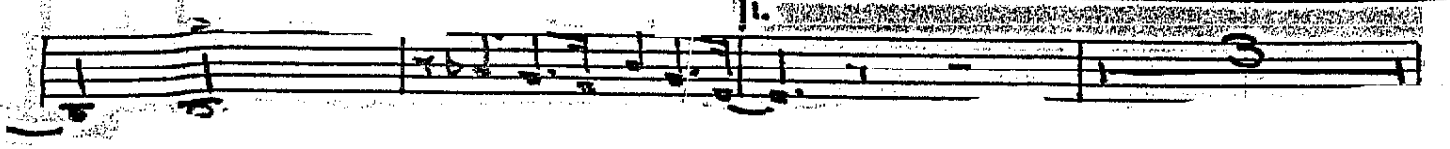

Empty musical staff.

Empty musical staff.

Empty musical staff.

Empty musical staff.

Empty musical staff.

Empty musical staff.

Empty musical staff.

BARITONE SAX

FASCINATING RHYTHM

① STR. THRO TO 2ND TIME FROM 1/2

1.

2. UNIS TUTTA SOLI

3.

4. UNIS

5.

6. SOLI

7. UNIS

8.

9.

10.

11.

12.

13.

14. D.S. AL CADA

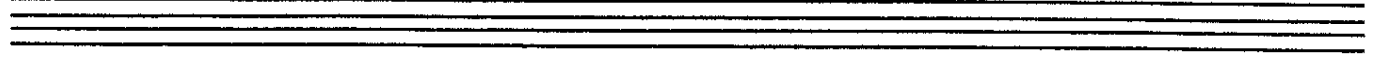
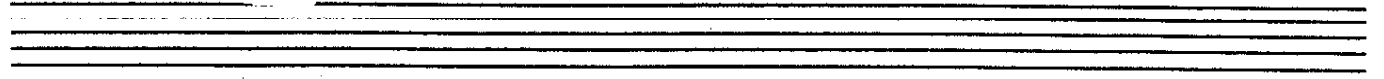
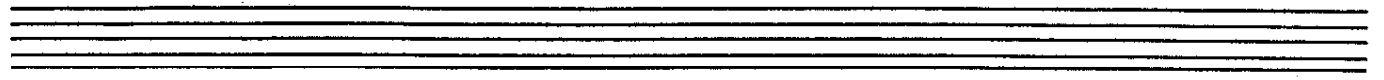
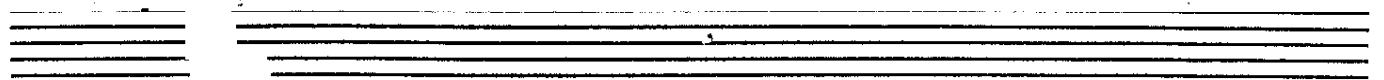
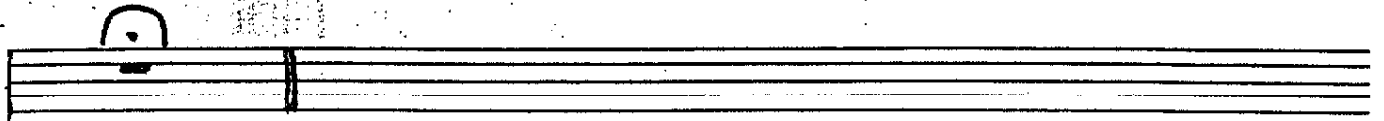
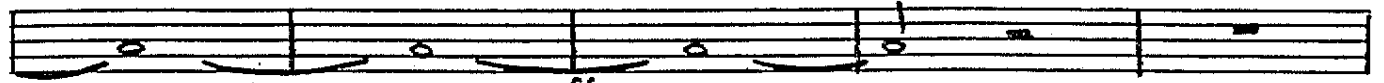
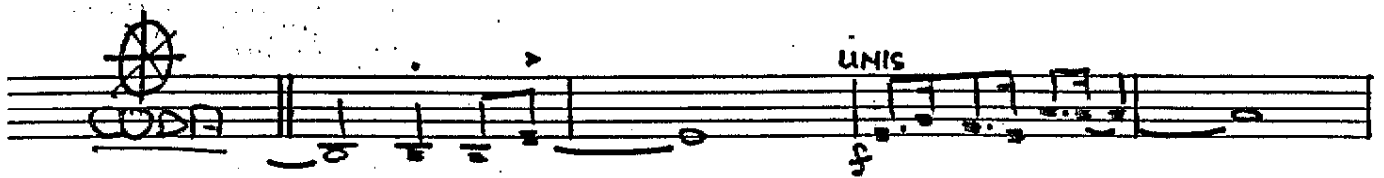
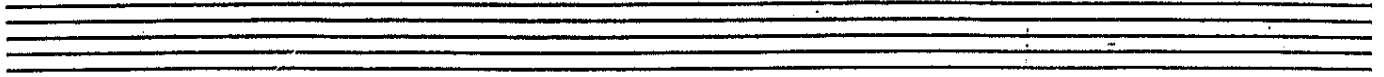

TRUMPET 1

FASCINATING RHYTHM.

- A circled **A** at the start of the first staff.
- A circled **B** above the fourth staff.
- A circled **E** above the tenth staff.
- Other annotations include "TO CODA" and "ff".

TRUMPET II

FASCINATING RHYTHM

A

13

8

B

C

STR MUTE UNIS

D OPEN

5

A series of ten empty musical staves, each consisting of five horizontal lines, arranged vertically on the page.

TRUMPET III

FASCINATING RHYTHM

①

②

③

④

⑤

⑥

⑦

⑧

⑨

⑩

⑪

⑫

⑬

⑭

⑮

⑯

⑰

⑱

⑲

⑳

㉑

㉒

㉓

㉔

㉕

㉖

㉗

㉘

㉙

㉚

㉛

㉜

㉝

㉞

㉟

㊱

㊲

㊳

㊴

㊵

㊶

㊷

㊸

㊹

㊺

㊻

㊼

㊽

㊾

㊿

UNIS
SIR FINIS

OPEN

TO CODA

ff

f

mf

ff

5

ff

D.S. ff
AL CODA

~~CODA~~

2

UNIS

ff

TRUMPET IV

FASCINATING RHYTHM

(A)

13

8

TO CODA

(B)

4

(C)

7

STR. MUTE UNITS

mf

(D) OPEN

ff

3

1.

3

2.

Empty musical staff.

Empty musical staff.

Empty musical staff.

Empty musical staff.

Empty musical staff.

Empty musical staff.

Empty musical staff.

Empty musical staff.

Empty musical staff.

TROMBONE I

FASCINATIN' RHYTHM

(A)  STRAIGHT THRO' TO 2ND TIME FROM (B)

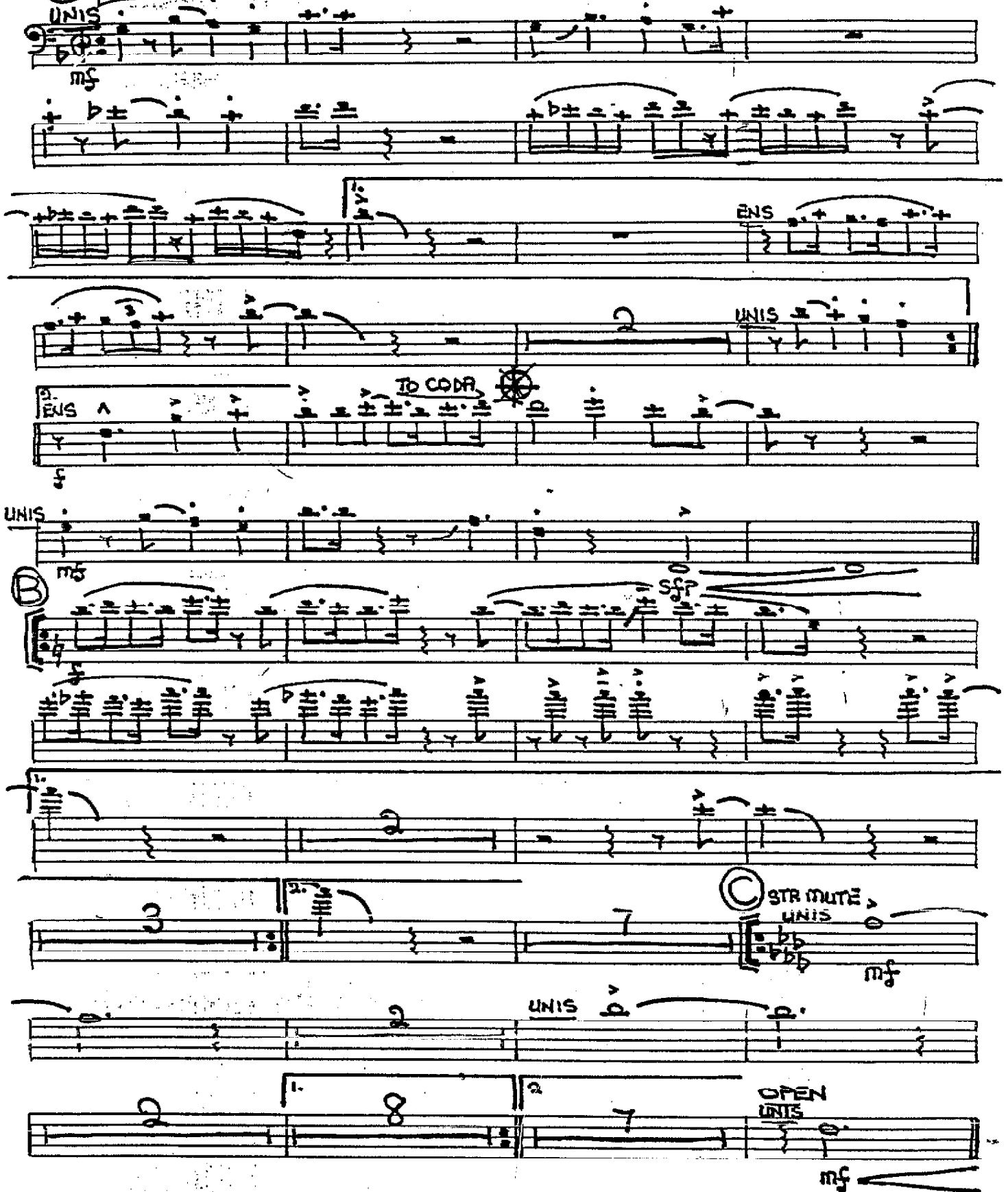

UNIS

ms

ENS

UNIS

TO CORN

UNIS

ms

STR MUTE

UNIS

UNIS

OPEN

UNIS

① ENS

Two empty musical staves.

Two empty musical staves.

Two empty musical staves.

Two empty musical staves.

Two empty musical staves.

Two empty musical staves.

TROMBONE II

FASCINATING RHYTHM

(A)

STRAIGHT TO 2ND TIME FROM 2/2 UNIS

(B)

mf ENS

(C) STR MUTE UNIS

① ENS

Start of a unison section, marked "UNIS" and *mf*. The notation shows a few notes with a dynamic marking.

CODA section, marked "CODA" and "UNIS". It features a large "X" over a circled "X" and some notes with a dynamic marking.

End of the unison section, marked "UNIS". It shows a few notes with a dynamic marking.

End of the ensemble section, marked "ENS SOLI" and *mf*. It shows a few notes with a dynamic marking.

Four empty musical staves at the bottom of the page, with no notation.

TROMBONE III

FASCINATING RHYTHM

(A)  STRAIGHT TO
2x FROM 8.

(B) *ff* *UNIS*

(C) STR MUTE
UNIS

UNIS
OPEN

D EUS

Four empty musical staves at the bottom of the page, consisting of four sets of five-line staves.

TROMBONE IV

FASCINATING RHYTHM

A STRAIGHT TO 2x FROM 8.

OPEN

D

mf

ff

3 3 3 3 3 3

1.

mf

6 UNIS

D.S. AL CODA

CODA

UNIS

ff

ENS SOLO

mf

2.
WITH PNO

ⓓ

ff

2.

ff

D.S. AL CODA

CODA

f + +

WITH PNO

ff

mf

BASS

FASCINATING RHYTHM

STR THRO TO
END TIME FROM 8.

mf

1.

B7b9 - Bb6 Am7 Gm7 - C7 C9

F7b9 - Fb6 - - - - - Dm7 - - - - - Bm7 Bb6 G7 - C7

2.

TO CODA

mf

mf

Dm7 - G7 - - - - - Dm7 - G7 - - - - - Dm7 - G7 - - - - - Gm7 - C7 - - - - -

Dm7 - G7 - - - - - Dm7 - G7 - - - - - Dm7 - G7 - - - - - Gm7 - C7 - - - - -

1.

C7 - - - - - Fb6 - Em7 - Dm7 - G7 - C7b9 - Dm7 -

Dm7 - Em7 - - - - - Am7 - - - - - D7 - - - - - G7 - - - - -

2.

Fb6 - Em7 - Dm7 - G7 - Am7 - - - - - D7 - - - - - Dm7 - - - - -

mf

G7 - - - - - C7b9 - Eb6 - - - - - Bb7 - - - - -

Fb7 - Em7 Fb7 - Em7 - Fb7 - - - - - D7 - - - - - D7 - - - - - Dm7 - - - - -

1.

Fb7 - D7 - - - - - Eb6 - Em7 - - - - - Fb7 - - - - - D6 Em7 D6 - - - - - Em7 - Fb7 -

2

B \flat B \flat m7 E \flat m7 B7 G \flat 6

E \flat m7 F7 B \flat m7 E \flat 7 B \flat m7 B \flat 7

①

B \flat F7 B \flat m7 E \flat 7 B \flat m7 B \flat 7

1.

B \flat Cm7 B \flat m7 E \flat 7 A \flat 7 \flat A \flat Fmb

2.

B \flat 7 E \flat 7 B \flat Cm7 B \flat m7 C7

($\frac{b}{b}$) | D.S. ~~ff~~
AL CONA

CONA

DRUMS

FASCINATING RHYTHM

STRAIGHT THRO' TO
2ND TIME BAR FROM
CRISHES

7 BARS SIMPLE

2. STICKS TO CODA

FILL IN

FILL BRASS

1. ALTO JAZZ BRASS

2. ALTO JAZZ

7 BARS SIMPLE

8 BARS RHYTHM

SAXS SOLI.

1. PNOY GTR 8 BARS RYTHM

2. PNOY GTR 7 BARS RYTHM.

FILL & BUILD UP

DRUMS

1. TRR SAXA JAZZ

2 TOR SA A
SFZ

sf

A

A

D.S.
AL CODA

CODA

sf

sf

2. BLOCK WITH GTR

Chords: D^b6, B^bm7, E^bm7, D7, G^b6, E^bm7, E^bm7, F7, B^bm7, E^b9, E^bm7, A^b7, D^b6, F7, B^bm7, G^b6, E7, B^bm7, G^b6, E7, B^bm7, G^b6, E7, B^bm7, G^b6, E7.

1. TRJAZZ

Chords: B^b6, C^bm7, B^bm7, E^b7, A^b7^b, A^b6, F^bm7, F^bm7.

2. TRJAZZ

Chords: B7, E7, D^b6, C^bm7, B^bm7, E7.

Chords: F^bm7, B^b9, B^bm7, E7, A7, C9.

D.S. AL CODA

Chords: B^b6, C^bm7, B^bm7, E7, A7, C9.

CODA

Chords: D^bm7, D^b9, D^bm7, G^b9.

UNIS WITH GTR.

Chords: D^bm7, D^b9, D^bm7, G^b9.

Chords: D^bm7, D^b9, D^bm7, G^b9.