

# Fanfares

Arranged By John DeVries

8/5 (19)

#1 "Roman"

Trumpet 1

#2 "Announcement"

#3 "Peter Gunn"

Chords #4 #5 #6 #7

#8, #9, #10, #11

# Fanfares

#1 "Roman"

Trumpet 2

#2 "Announcement"

#3 "Peter Gunn"

Chords #4

#5

#6

#7

#8, #9, #10, #11

# Fanfares

#1 "Roman"

Trumpet 3

#2 "Announcement"

#3 "Peter Gunn"

Chords #4 #5 #6 #7

#8, #9, #10, #11

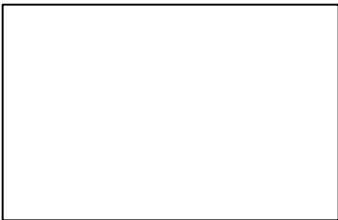

# Fanfares

#1 "Roman"

Trumpet 4

#2 "Announcement"

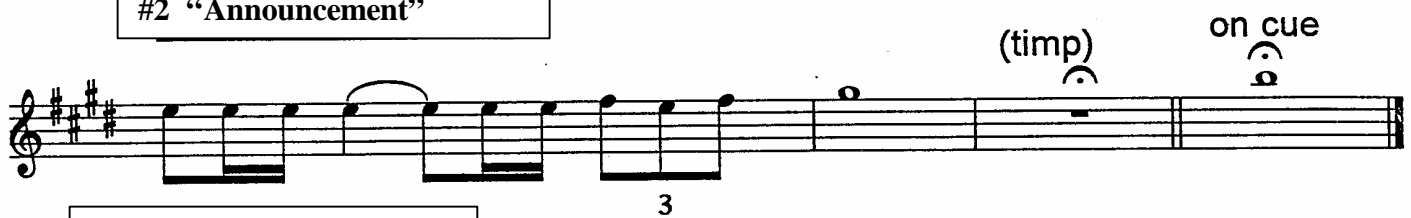

#3 "Peter Gunn"

Chords #4

#5

#6

#7

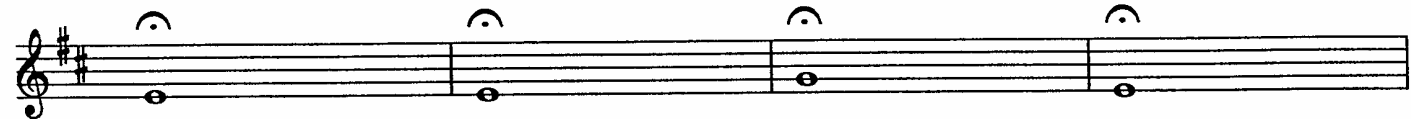

#8, #9, #10, #11

# Fanfares

#1 "Roman"

Trombone 1

#2 "Announcement"

#3 "Peter Gunn"

Chords #4 #5 #6 #7

#8, #9, #10, #11

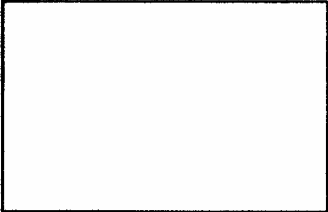

# Fanfares

## #1 "Roman"

Trombone 2

*f*

## #2 "Announcement"

(timp) on cue

3

## #3 "Peter Gunn"

## Chords #4 #5 #6 #7

## #8, #9, #10, #11

# Fanfares

#1 "Roman"

Trombone 3

#2 "Announcement"

#3 "Peter Gunn"

Chords #4 #5 #6 #7

#8, #9, #10, #11

Fanfares p.1

# Fanfares

#1 "Roman"

Trombone 4

#2 "Announcement"

#3 "Peter Gunn"

Chords #4 #5 #6 #7

#8, #9, #10, #11

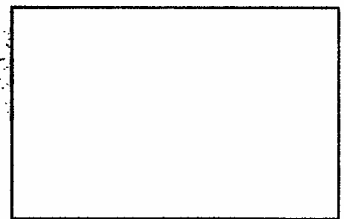

# Fanfares

#1 "Roman"

Alto Sax 1

#2 "Announcement"

#3 "Peter Gunn"

Chords #4

#5

#6

#7

#8

#9

#10

#11

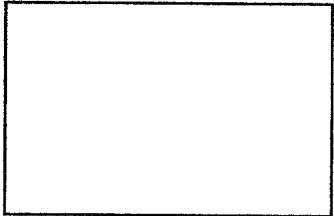

# Fanfares

#1 "Roman"

Alto Sax 2

#2 "Announcement"

#3 "Peter Gunn"

Chords #4 #5 #6 #7

#8, #9, #10, #11

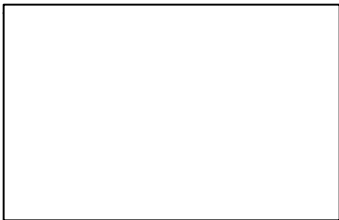

# Fanfares

#1 "Roman"

Tenor Sax 1

*f*

#2 "Announcement"

(Timp) On Cue

#3 "Peter Gunn"

Chords #4 #5 #6 #7

#8, #9, #10, #11

# Fanfares

#1 "Roman"

Tenor Sax 2

*f*

#2 "Announcement"

(Timp) On Cue

#3 "Peter Gunn"

Chords #4 #5 #6 #7

#8, #9, #10, #11

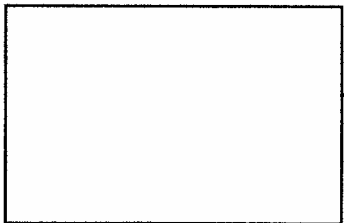

# Fanfares

#1 "Roman"

Baritone Sax

#2 "Announcement"

#3 "Peter Gunn"

Chords #4 #5 #6 #7

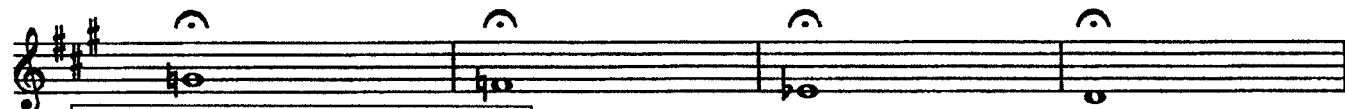

#8, #9, #10, #11

# Fanfares

## #1 "Roman"

Pno/Gtr

(w/tpns)  
Gtr Tacit

*f*

## #2 "Announcement"

G      Emi7      Emi7(b5)      D      Ebmaj9      D

w/ timp roll      On Cue

Musical score for Fanfare #2 "Announcement" in 4/4 time, key of D major. The score is for Piano/Guitar. The piano part features a melodic line with slurs and accents, while the guitar part provides a rhythmic accompaniment. The score includes the instruction "w/ timp roll" and "On Cue". Chord symbols are provided below the piano part: G, Emi7, Emi7(b5), D, Ebmaj9, D.

# 3 "Peter Gunn"

Chords #4

#5

#6

#7

#8,

#9,

#10,

#11

# Fanfares

#1 "Roman"

Bass

*f*

#2 "Announcement"

#3 "Peter Gunn"

Chords #4 #5 #6 #7

#8, #9, #10, #11

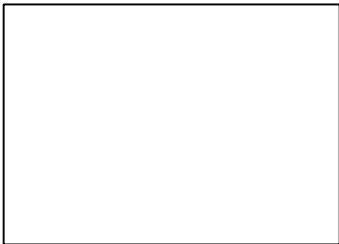

# Fanfares

## #1 "Roman"

Pno/Gtr

(w/tpns)  
Gtr Tacit

*f*

## #2 "Announcement"

G      Emi7      Emi7(b5)      D      Ebmaj9      D

w/ timp roll      On Cue

# 3 "Peter Gunn"

Chords #4 #5 #6 #7

#8, #9, #10, #11

# Fanfares

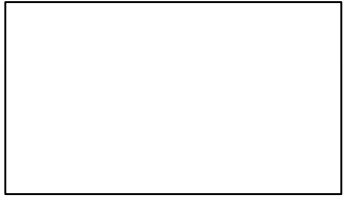

#1 "Roman"

Drums

#2 "Announcement"

#3 "Peter Gunn"

Chords #4 #5 #6 #7

#8, #9, #10, #11
