

FLUTE

fontail.

169

2A

A

12

B

8

C

2A

2X ONLY

D

8va

mf

E

8va

ff

F

ff

mf

ff

169

fantail

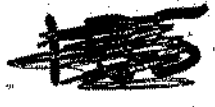

ALTO I

NOTE!
BASIC
TEMP. = 184

24

A

B

C

D

12

Fantasia - Allegro 1°

B 3 *mf*

E *ff*

F *mf*

ALTO 2°

fontail.

169

FAST

169

A

B

C

PLAY IF NO TBN 2° (otherwise 12 Bars Rest)

D

D

E

F

169

fantail.

NEAL HEFTI.

TENOR 1^o

FASTISH $\text{♩} = 184$

PIANO

24

NOTE BASSE TEMPO $\text{♩} = 184$

A

B

TENOR 2^o AD LIB

8

C

PLAY ONLY IF NOT BN 30 (OTHERWISE 12 Bars Rest)

D

Fantail - Tr 10

D¹³

mf

ff

F

mf

TENOR 2°
169

fantail.

NEAL HEFTI

PiANO SOLO

2/4

A

BASE TEMPO 1/8 1/4

B

E \flat 7 SOLO AD LIB

BREAK

A \flat 7 A \flat 7 A \circ | E \flat 6 D \flat 13 C9

Fm7 | B \flat 13 | E \flat 6 | Fm7 | B \flat 13

C

F \flat E \flat 7 | E \flat 7 | A \flat 6 | D \flat 13 | C \flat 7 | F9 | B \flat m7 | E9 |

A \flat 7 | A \flat 7 | A \flat 6 | Gm7 | Gm7 | C7 |

Fm7 | B \flat 13 | E \flat 6 | Fm7 | B \flat 13

Composed and Arranged by Neal Hefti

Fantaisie - Tenor 2°.

EITHER SOLO OVER ENDS BOTH
OR PLAY FIGURE 2X ONLY.

BARITONE.

fontail.

12571
NEAL HEFTI

FASTISH

169

A

B

C

PLAY IF NO TBN 4° (Otherwise 12 Bars Rest)

D

Fantaisie - Bari

D¹³

E

F

TRUMPET 1°

fantail.

1788
169

FASTISS

169

24

PLAY 2x ONLY WA! WA!

A

TBN 1° UNIS
mf WA! WA!

(2x ONLY)

(2x ONLY)

B

TENOR 2° AD LIB 8

C

PLAY IF NO TBN 1° (Otherwise 24 Bars Rest.)

4

PLAY IF NO TBN 1° (Otherwise 12 Bars Rest.)

D

mp

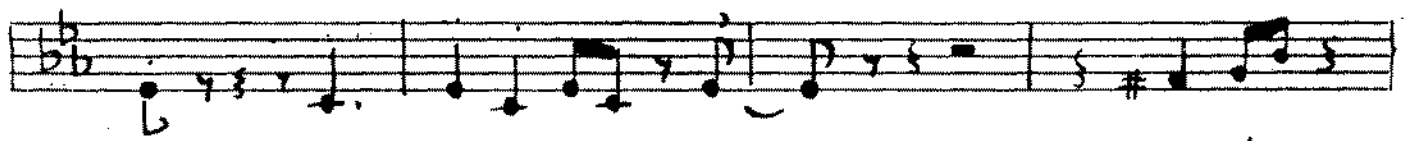

PLAY!

D¹³

mf

E

ff

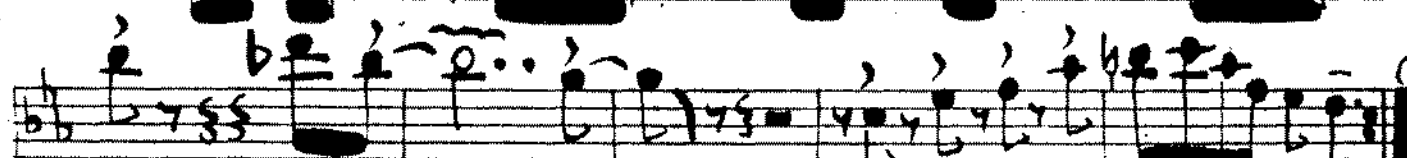

ff

mf

F

TONS UNIS

mf

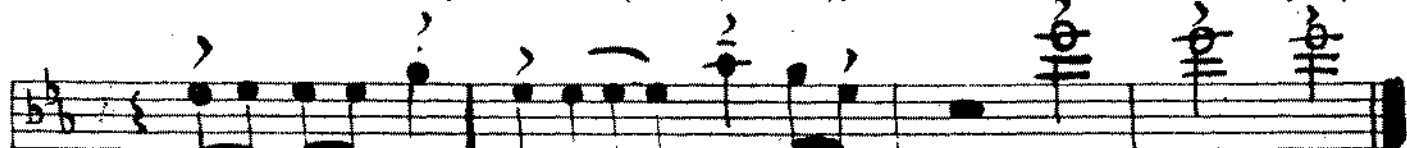

fin

TRUMPET 2°

fantail.

1785

NEAL HEFTI

169

FASTISH

169

24

1

TBNS UNIS

PLAY WA WA
2X ONLY

(2X ONLY) WA WA

(2X ONLY)

3

TENOR 2° SOLO

8

TBN 2° CUE (Otherwise 24 Bars Rest.)

2

4

2X ONLY (if No Tbn 2° Both. 8va Bassa 1x)

D

(mb) m.c.

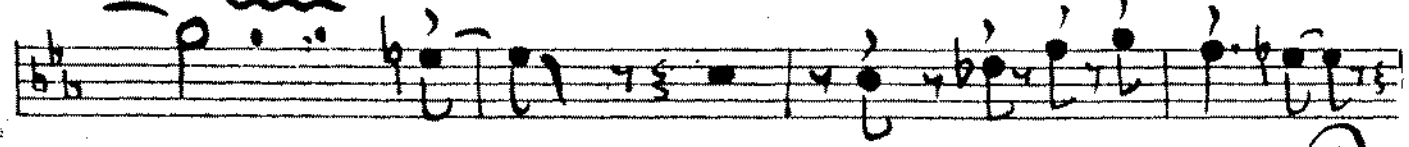
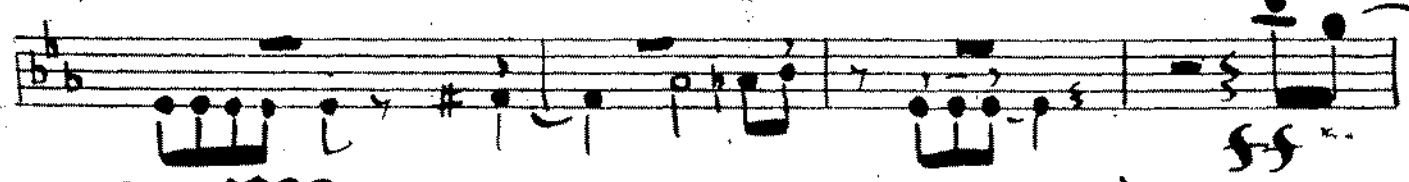
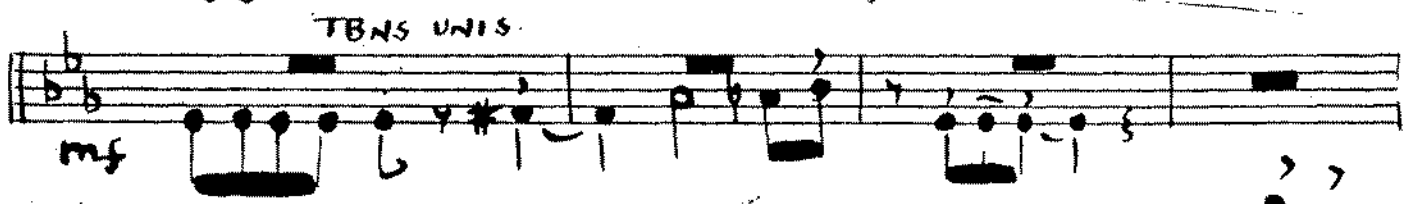
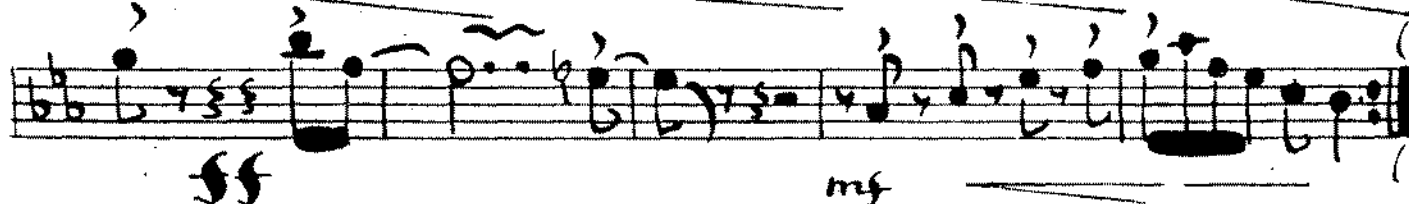
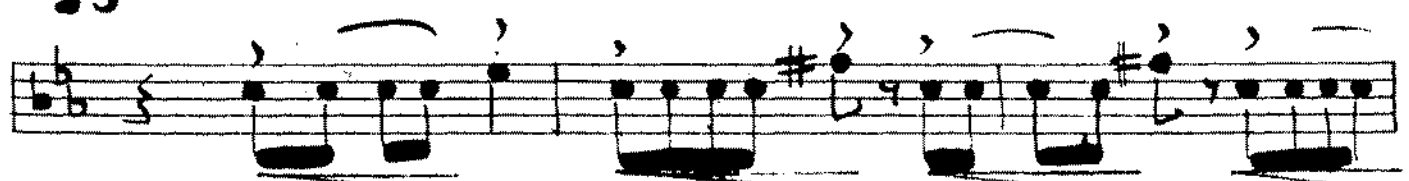

(Composed and Arranged by NEAL HEFTI)
from "THE ATOMIC MR. BASIE"

fantail.

NEAL HEFTI
169

TRUMPET 30

FASTISH

169

24

1

Tone Units

3

5

TBN 30 Cue (Otherwise 24 Bars Rest.)

2x ONLY.

7

Fantail - TPT 3^o

(Composed and Arranged by NEAL HEFTI)
From " THE ATOMIC MR. BASIE "

Transcribed, Adapted and Expanded by JIMMY SPENCE

TRUMPET 4^o

fantail.

NEAL HEFTI

169

FASTISH

169

A

TBNS UNIS

B

TENOR 2^o SOLO

C

PLAY IF NO TBN 4^o (otherwise 24 Bars Rest.)

D

2x ONLY

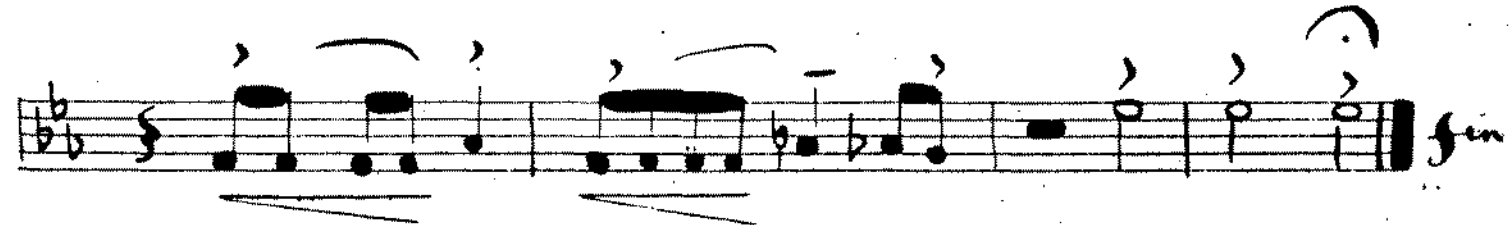
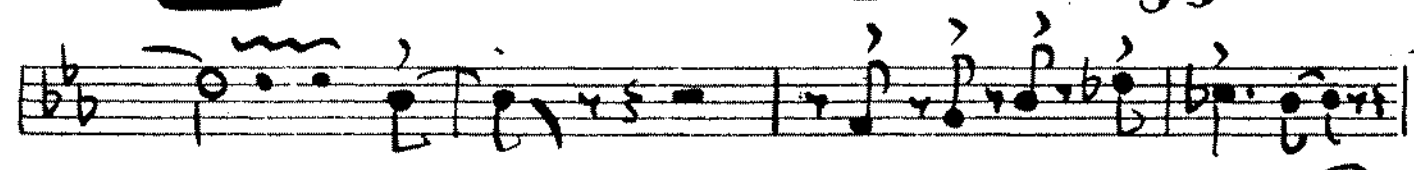
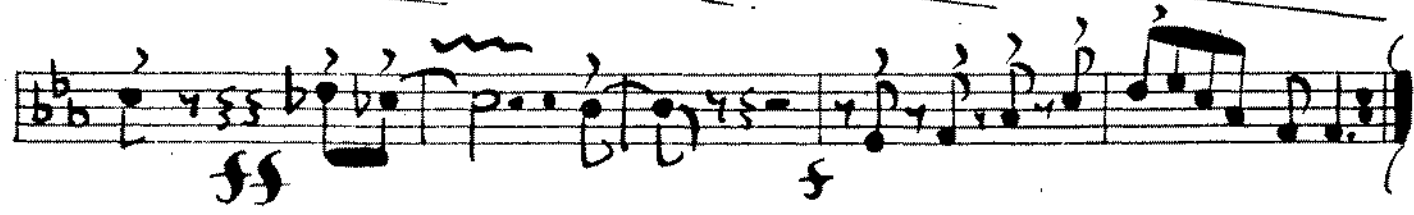
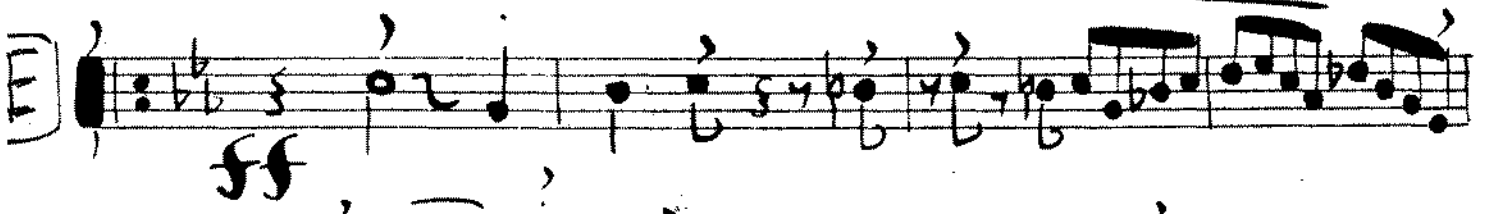

(Composed and Arranged by Neal Hefti)
from " THE ATOMIC MR. BASIE "

TROMBONE 1^o

FANTAIL

169

169

24

A

SOLI
UNIS

B

TENOR SOLO.

8

C

4

D

mp - mf

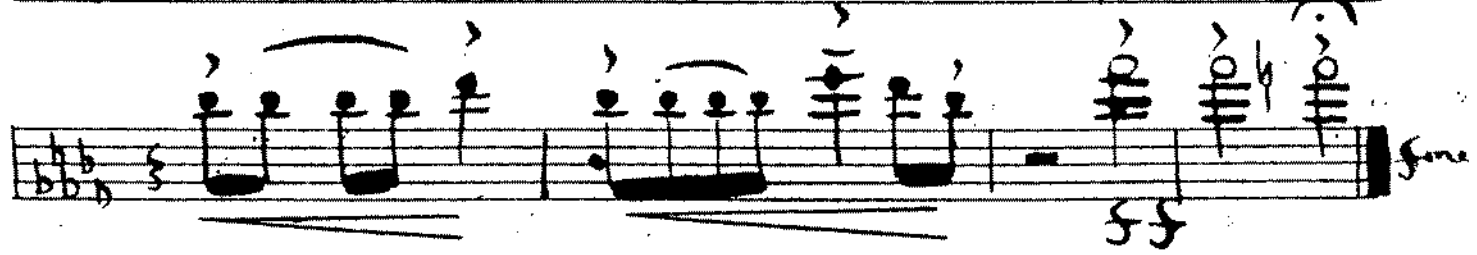
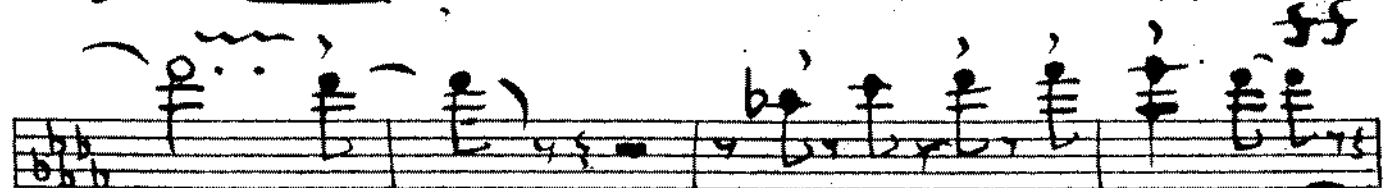
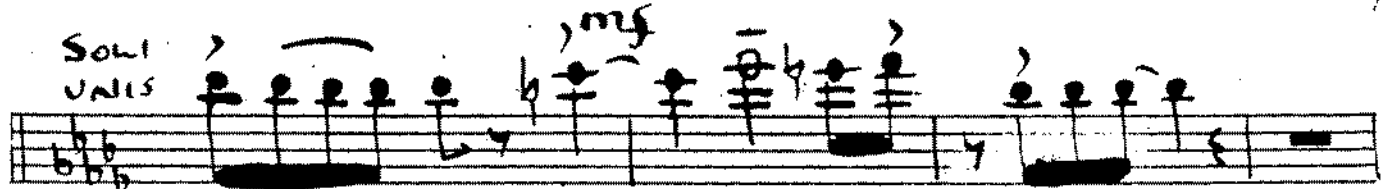
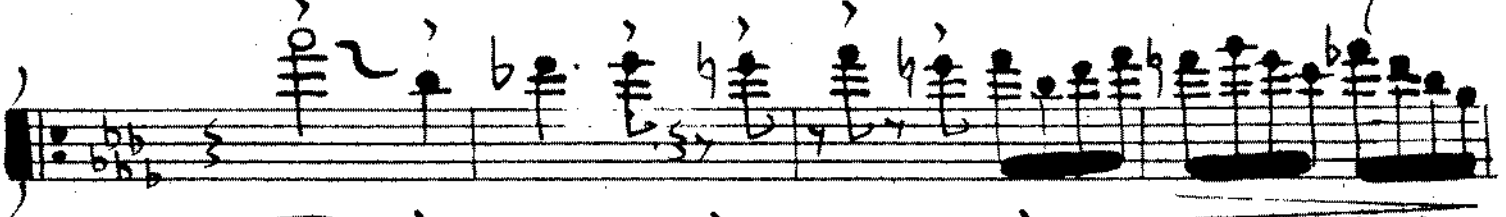

(Composed and Arranged by NEAL HEFTI)

from "THE ATOMIC MR. BASIE"

(Transcribed by ...)

ROMBONE 2°

fantail.

169

FASTISH

169

NEAL HEFF

24

A

SOLI UNIS.

B

TENOR 2° AD LIB. 8

C

4

D

Composed and Arranged by NEAL HEPT.
from "THE ATOMIC, MR. BASIE."

TROMBONE 3^o

fantail.

FASTISH

169

~~172~~
169

24

A

SOLI UNIS.
mf

B

TENOR 2^o AD LIB

8

C

mf

4

D

mp - mf

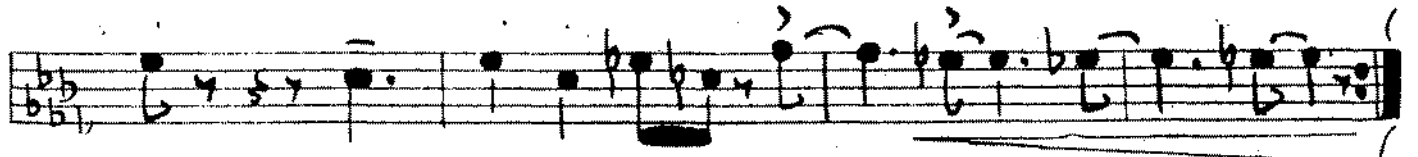
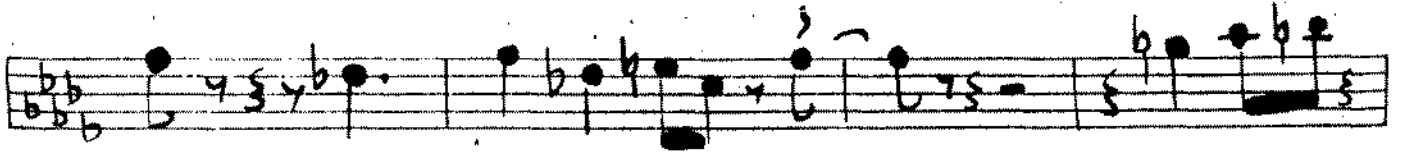

E

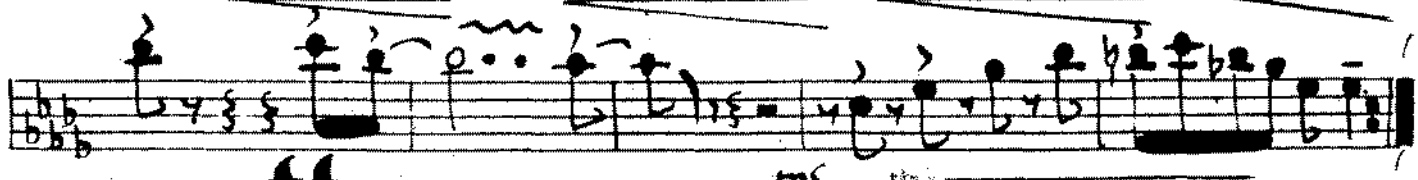
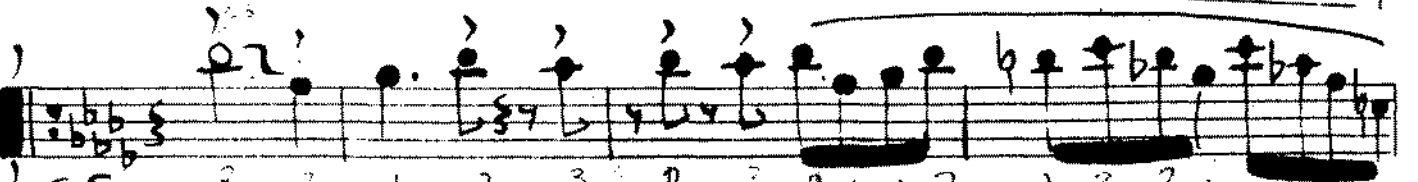

F

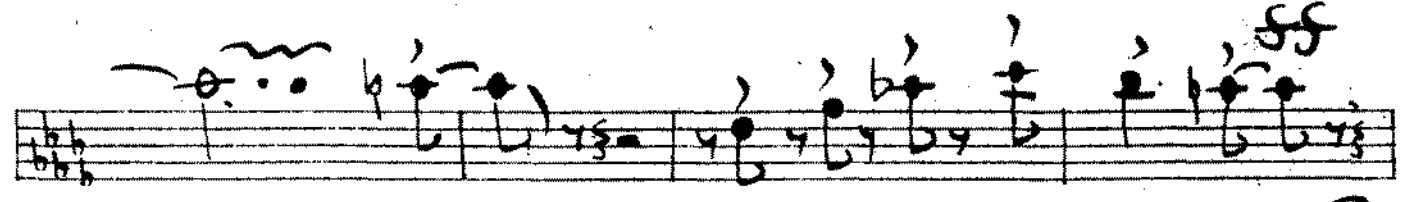
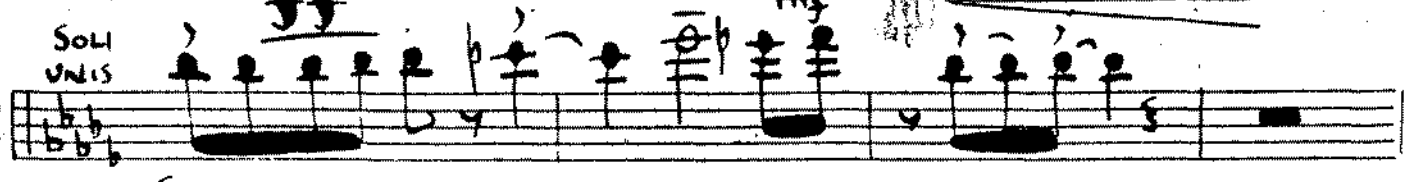

(Composed and Arranged by NEAL HEPT)
(from " THE ATOMIC MR BASIE ")

TROMBONE 4°

fontail. 169

FASTISH

169

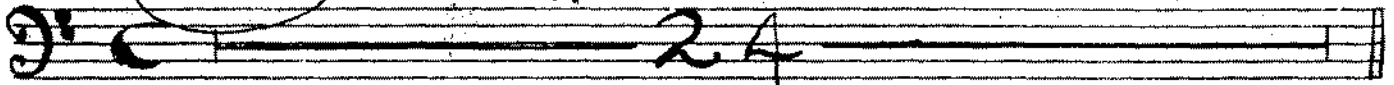

A

SOLI UNIS.

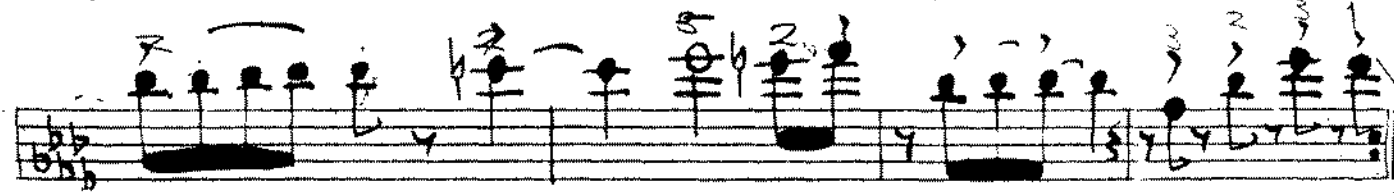
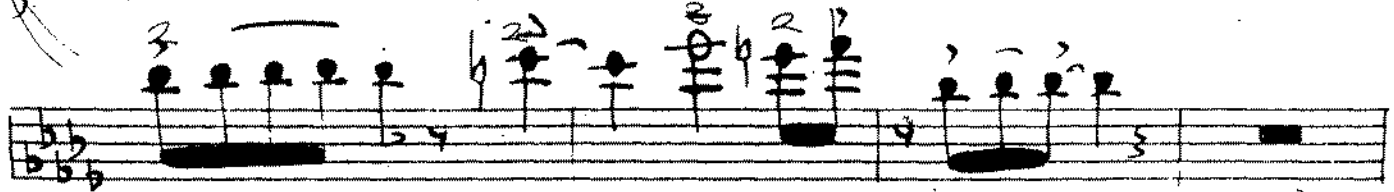

B

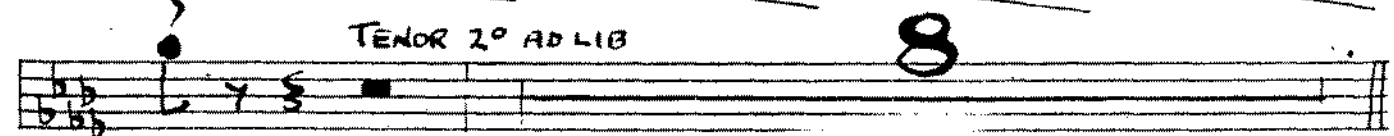

TENOR 2° AD LIB

8

C

mf

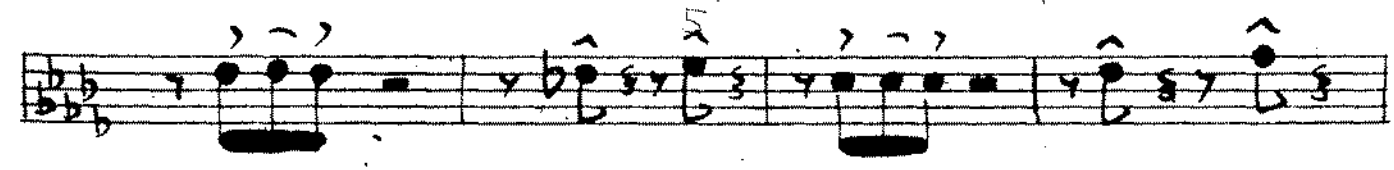

4

D

mp - mf

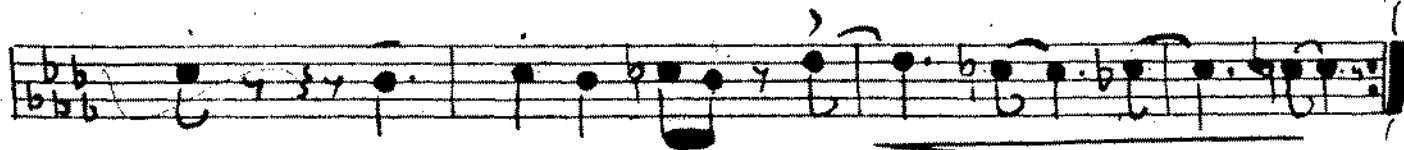

ff

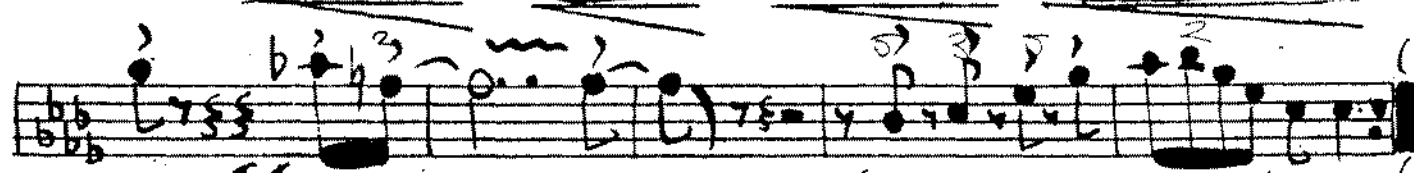

Solo
UNIS

ff

mf

ff

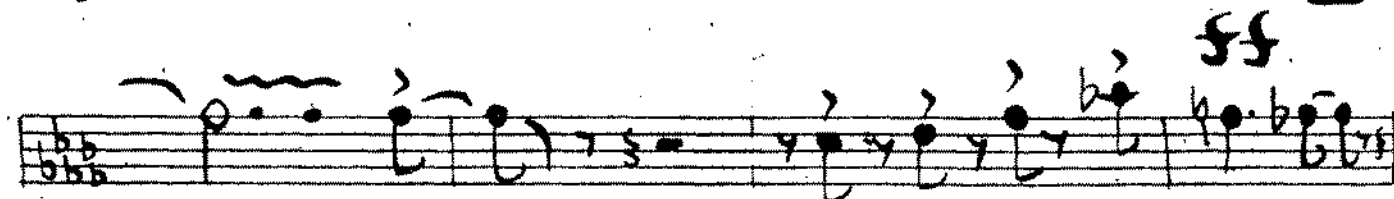

(Composed and Arranged by NEAL HEFTI)

from "THE ATOMIC MR. BASS"

© 1954 L. TRACY SPEN

TROMBONES 5°

fontail. 169

FASTISH

169

TUBA TACET.

A

TUBA PLAY

B

C

D

Fantail - Tbn 5°

ff

(opt.)

TUBA
TACET.

mf

Tuba Play

ff

fine

(Comp/Arr Neal Hefti from The Atomic Mr. Bass)

Transcribed, adapted and expanded by Johnny Spence

DRUMS

FANTAIL

NEAL HEFTI

(Johnny Spence)

Sticks

LIGHT RHYTHM

- PIANO INTRO.

169

PLAY 24

A

ENS TONS LEAD.

2

2x TPTS ONLY

5 6

B

Tenor Break Tenor Solo.

C

TBN CURB

D

(CATCH ALLEN'S) 2x ONLY

E

BIG BUILD 2x.

Mf

ff

Rim

BASS

RHYTHM

169

fontail.

NEAL HEFTI

169

Fastish

PIANO SOLO LIGHTLY A La Basic

ENS - TBNS MELODY

TENOR BREAK

TENOR / TBNS / SAXES SOLO

Composed and Arranged by NEAL HEFTI

D

D♭6 ||| E♭6 | G° | D♭6 ||| D♭6 D♭6 D♭6 |
 G♭9 ||| G♭9 | G° | D♭6 ||| Fm7 A7 B9 |
 E♭m7 ||| E♭m7 | E° | D♭6 | D♭6 | E♭m7 | E° :||

ENS

E

D♭6 ||| G♭9 ||| D♭6 ||| E♭m7 | D♭9 |
 G♭9 ||| \div | G♭7 G° || D♭6 || Fm7 (b5) |
 B13 ||| B9 ||| E♭m7 ||| E♭m7 ||| A♭7 :||

F

D♭6 ||| G♭9 || G° | D♭6 ||| D♭9 |||
 G♭9 ||| G♭9 || G° | D♭6 ||| B13 B9 B♭7 |
 Fm7 (b5) ||| B♭7 ||| Fm7 (b5) ||| B13 B♭9 |
 E♭m7 ||| E♭m7 | A13 A♭13 D♭6 | \square 2 |