

FASCINATION

Music by
F. D. MARCHETTI

Arranged by FRED BAROVICK (A.S.M.A.)

Piano

(mod. Waltz Tempo)

(Broadly)

② (B) *Piano*

(Bress)

③ (C)

(any)

④ (D) (Brass)

2

(Broadly)

Piano

©

(una sat.)

(H)

(Tutti)

ff

Sfz

(RIT.)

(1ST ALL. dov.)

ff

(COPIED BY MANN BLANC.)

FASCINATION

Music by
F. D. MARCHETTI

Arranged by FRED BAROVICK (A.S.M.A.)
String Bass

(mod. Waltz Tempo)
(Broadly)

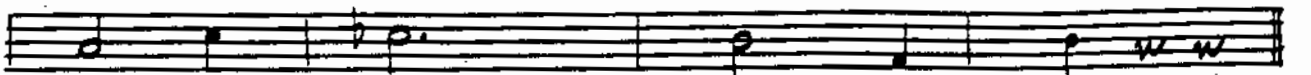
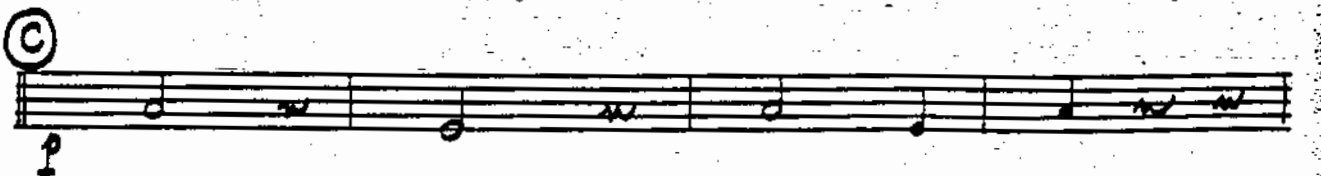
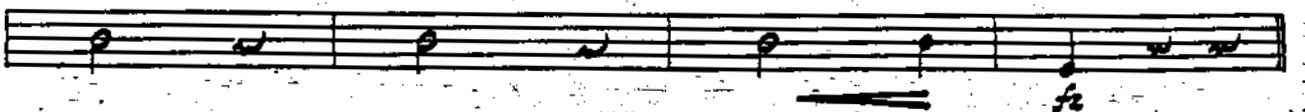
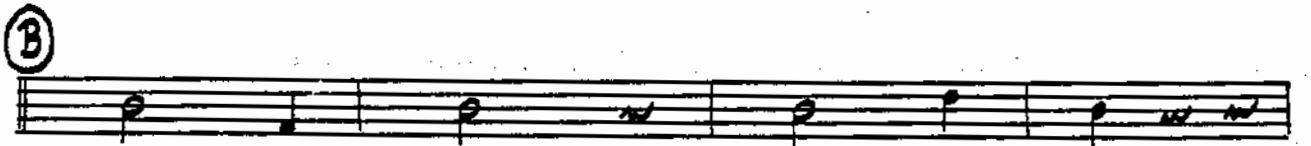
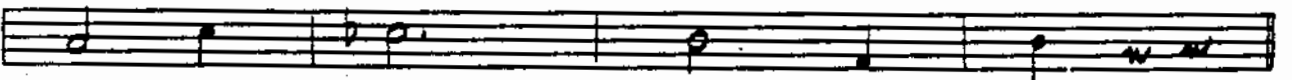
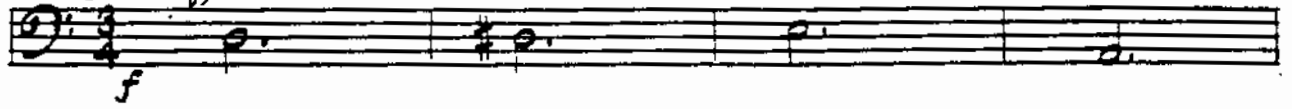

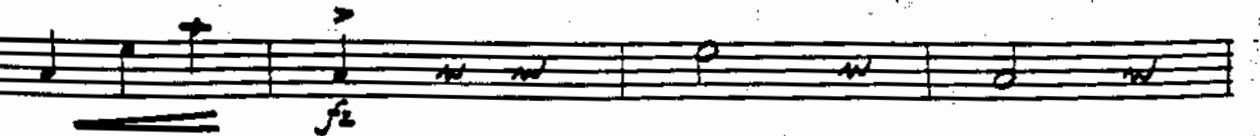
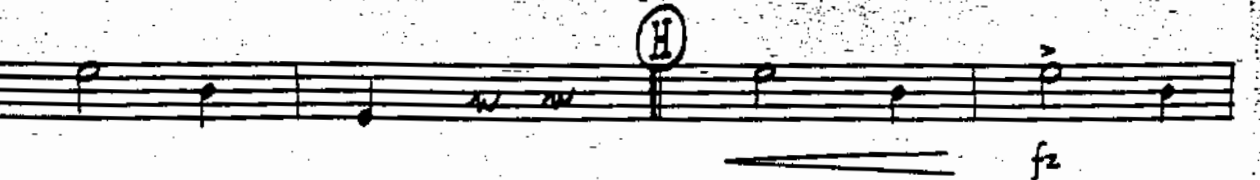
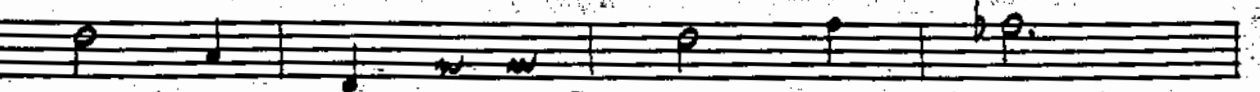
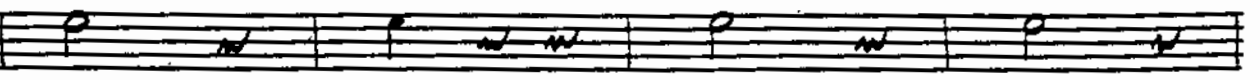
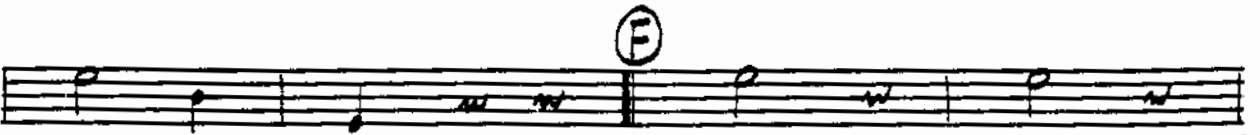
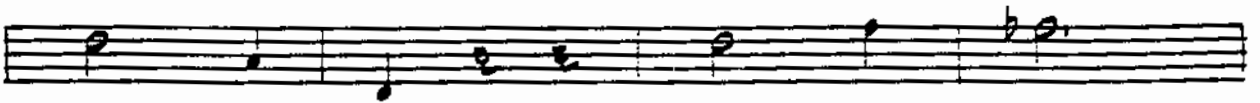
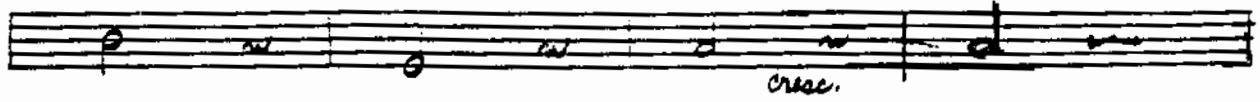

FASCINATION

Arranged by rneD BAROVICK (A.S.M.A.)

Drums

Music by
F. D. MARCHETTI

(mod. Waltz Tempo)
(Broadly)

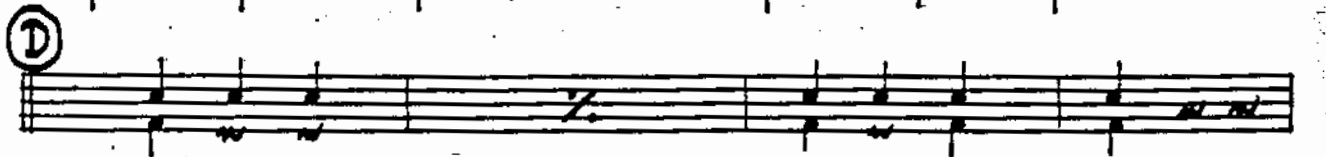
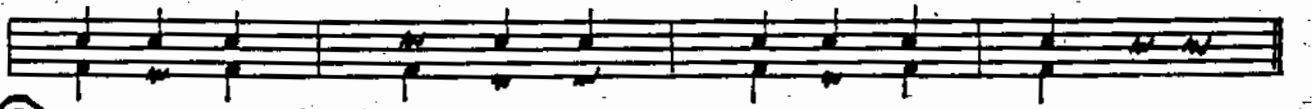
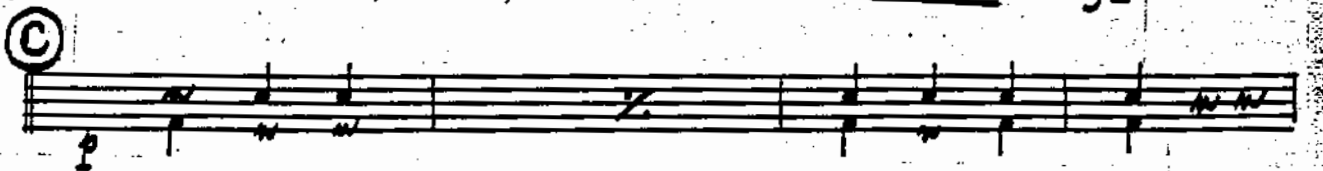
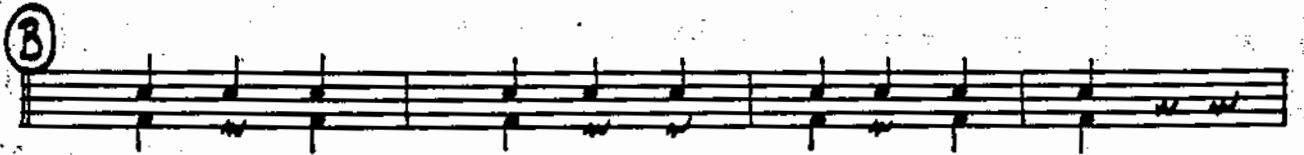
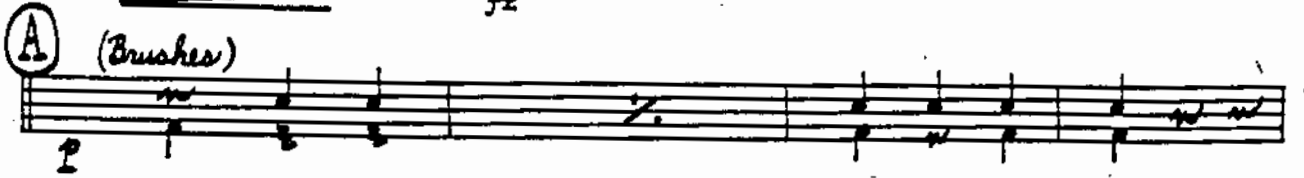
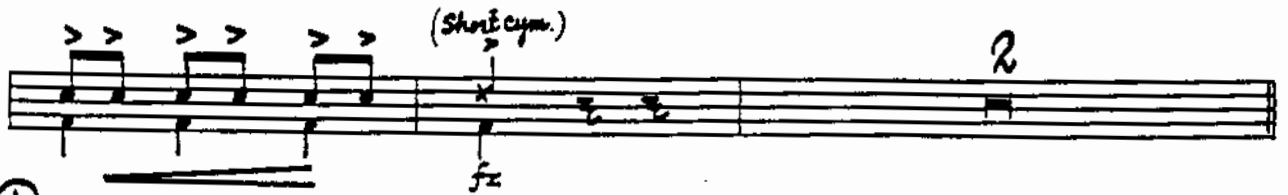

(Sticks)

Drums

(Short cym.)

(E) (trombs)

fz

p

(F)

(G) (Broadly)

ff

(H)

fz

ff

fff

(RIT.)

(i.)

FASCINATION

Music by
F. D. MARCHETTI

Arranged by FRED BAROVICK (A.S.M.A.)

1st Eb Alto Saxophone
(mod. Waltz Tempo)
(Broadly)

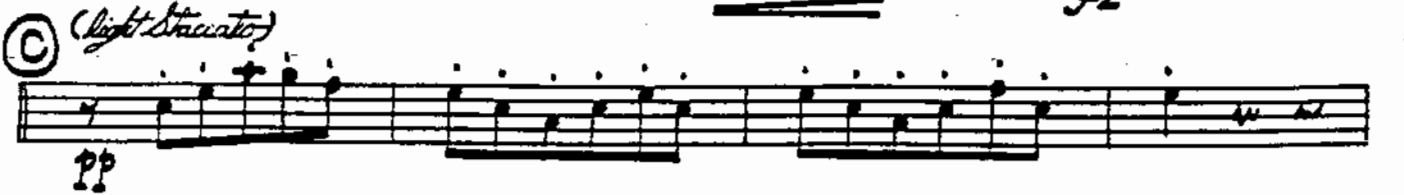

1st Eb Alto Saxophone

FASCINATION

Music by
F. D. MARCHETTI

Arranged by FRED BAROVICK (A.S.M.A.)

3rd Eb Alto Saxophone

(mod. Waltz Tempo)

(Broadly)

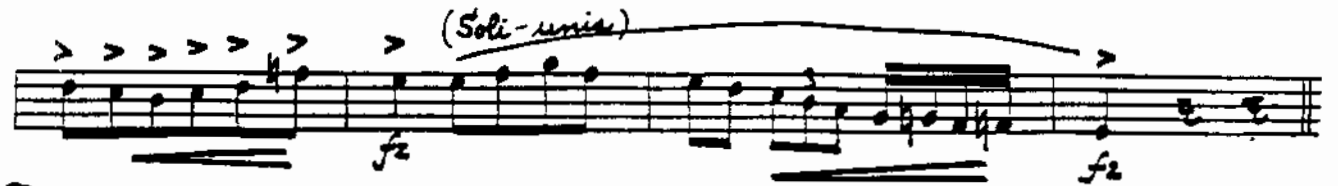

3rd Eb Alto Saxophone

- Staff 3:** Includes a circled letter **F** and the instruction "(univ. - NO VIBRATO)".
- Staff 5:** Includes the instruction "(Broadly)" and a circled letter **G**.
- Staff 7:** Includes the instruction "(Soli-univ.) (NO VIBRATO)" and a circled letter **H**.

FASCINATION

Arranged by FRED BAROVICK (A.S.M.A.)

2nd Bb Tenor Saxophone

(mod. Waltz Tempo)

(Broadly)

Music by

F. D. MARCHETTI

2nd 3rd Tenor Saxophone

p *cresc.*
(with *lar.*)

fz *mp*

(*unis*-NO VIBRATO) *f*

(*Broadly*) *ff* (*Solo*) *G*

(*Solo*) (*Solo*)

Soli-unis
(NO VIBRATO) *fz* *H*

fz

ff (*BIT.*) *fff*

FASCINATION

Arranged by FRED BAROVICK (A.S.M.A.)

Music by
F. D. MARCHETTI

1st Trumpet

(mod. Waltz Tempo)

(Broadly)

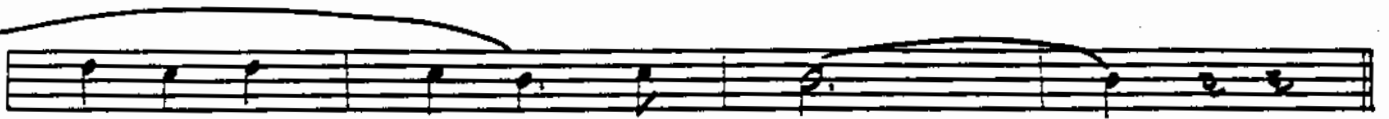
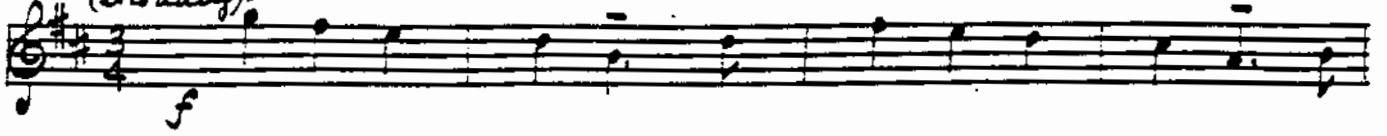

mf

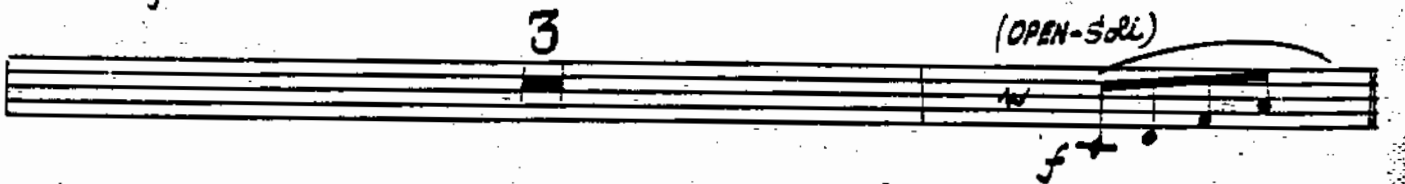

(OPEN-SOLI)

f

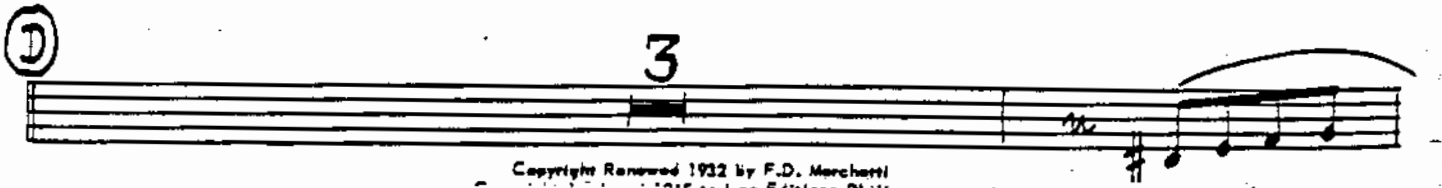
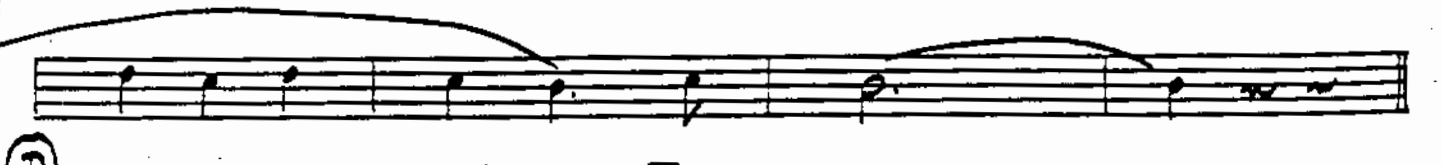

1st Trumpet

FASCINATION

Music by
F. D. MARCHETTI

Arranged by FRED BAROVICK (A.S.M.A.)

2nd Trumpet

(mod. Wally Tempo)

(Broadly)

(A)

(B) (In Stand)

(C)

(D)

2nd Trumpet

(Harmon mute)

(OPEN) (Broadly)

FASCINATION

Arranged by FRED BAROVICK (A.S.M.A.)

Music by
F. D. MARCHETTI

1st Trombone

(mod. Walty Tempo)
(Broadly)

1st Trombone

GUITAR FASCINATION

Arranged by FRED BAROVICK (A.S.M.A.)

Music by
F. D. MARCHETTI

(Mod. wavy tempo)

Chords: Dm7 Em7 Dm7 Ddim Cb Em7 C6 A9

Chords: Dm7 Dm7(b5) G13

Section A: Chords C CHA7 Cb CHA7

Chords: C CHA7 Cb Ebdim Dm At Dm7 Dm6

Section B: Chords Dm At Dm7 Dm6 Dm Dm7 Dm6 Gm7 Dm7

Chords: Dm7 Dm7 Dm6 Dm7 Dm7 Dm6 Dm7 G7

Section C: Chords C CHA7 Cb CHA7

Chords: C CHA7 Cb Ebdim Dm At Dm7 Dm6

Section D: Chords Dm7 Dm7 Dm7 Dm7 G7 F#7 G7 G9

Dm G7 C CMaj7 C7 Gm7 C7

cresc.

Gm7 C7 Gm7 C7 (E) F FMaj7 Fb

fz *p*

FMaj7 FMaj7 Fb Abdim

Gm7 D+ Gm7 Gm6 (F) Gm7 D+ Gm7 Gm6 Gm7

Gm7 C7 Cm6 Gm7 Gm7 Dm7 Gm6 Gm7 C7 Gm7

Gm7 C7 (G) F FMaj7 Fb

ff

FMaj7 F FMaj7 F Abdim

Gm7 D+ Gm7 Gm6 (H) Gm7 Dm7 Gm7 Gm7

C13 C7 C13 C7 Gm7 C7

fz

F Gm7 Gm7 C11 C9 C11 C7+5 F

ff *fff*