

FIDDLER ON THE ROOF

From the Broadway Production "FIDDLER ON THE ROOF"

1st Eb Alto Saxophone

Moderately bright

By
SHELDON HARNICK
JERRY BOCK

Copyright ©1964 by Sunbeam Music Corp., New York
This arrangement Copyright ©1964 by Sunbeam Music Corp.
International Copyright Secured Made in U.S.A. • All Rights Reserved
The use of the lyrics or music of this song with any other music or lyrics is expressly prohibited

1st Eb Alto Saxophone -2-

Key features of the score include:

- Staff 1:** Initial melodic line with accents and slurs.
- Staff 3:** Continuation of the melodic line.
- Staff 5:** Continuation of the melodic line.
- Staff 6:** Starts with an **H** rehearsal mark.
- Staff 7:** Continuation of the melodic line.
- Staff 9:** Continuation of the melodic line.
- Staff 10:** Starts with a **K** rehearsal mark and includes dynamics *mp*, *mf*, *f*, and *ff*.

FIDDLER ON THE ROOF

From the Broadway Production "FIDDLER ON THE ROOF"

3rd Eb Alto Saxophone

Moderately bright

By
SHELDON HARNICK
JERRY BOCK

Copyright ©1964 by Sunbeam Music Corp., New York
This arrangement Copyright ©1964 by Sunbeam Music Corp.
International Copyright Secured Made in U. S. A. All Rights Reserved
The use of the lyrics or music of this song with any other music or lyrics is expressly prohibited

3rd Eb Alto Saxophone -2-

Key signature: F# (one sharp)
Time signature: Common time (C)

FIDDLER ON THE ROOF

From the Broadway Production "FIDDLER ON THE ROOF"

2nd Bb Tenor Saxophone

Moderately bright

By
SHELDON HARNICK
JERRY BOCK

A *mf*

simile

B

C

4

Soli - staccato

D *mf*

Tbn.

E

16

2nd B♭ Tenor Saxophone -2-

F

G

H

I

J

K

L

FIDDLER ON THE ROOF

From the Broadway Production "FIDDLER ON THE ROOF"

4th Bb Tenor Saxophone

Moderately bright

By
SHELDON HARNICK
JERRY BOCK

The musical score is written for a 4th Bb Tenor Saxophone in C major, 2/4 time. It consists of five systems of music, each starting with a boxed letter (A, B, C, D, E).

4th B♭ Tenor Saxophone -2-

F

ppp

G

H

I

7

Soli

mp

J

K

mp

sfz

ppp

5th Eb Baritone Saxophone -2-

F *ppp*

G *f*

H

I *7* *Soli*

J *mp*

K *mp* *mf* *sfz* *pp*

FIDDLER ON THE ROOF

From the Broadway Production "FIDDLER ON THE ROOF"

By
SHELDON HARNICK
JERRY BOCK

1st B \flat Trumpet
Moderately bright

Solo (Str. mute).

1st Bb Trumpet -2-

7

2nd Tpt. ad lib

mf

mf

mf

mf

To Harmon Mute 2

mf simile

J 8 K 4 OPEN

ff

FIDDLER ON THE ROOF

From the Broadway Production "FIDDLER ON THE ROOF"

2nd Bb Trumpet
Moderately bright

By
SHELDON HARNICK
JERRY BOCK

Copyright ©1964 by Sunbeam Music Corp., New York
This arrangement Copyright ©1964 by Sunbeam Music Corp.
International Copyright Secured Made in U. S. A. All Rights Reserved
The use of the lyrics or music of this song with any other music or lyrics is expressly prohibited

2nd Bb Trumpet -2-

F

7

Solo ad lib.

mf

G

H

I

TO HARMON MUTE

2

mf

simile

J

8

K

4

OPEN

f

FIDDLER ON THE ROOF

From the Broadway Production "FIDDLER ON THE ROOF"

3rd B♭ Trumpet

By
SHELDON HARNICK
JERRY BOCK

Moderately bright

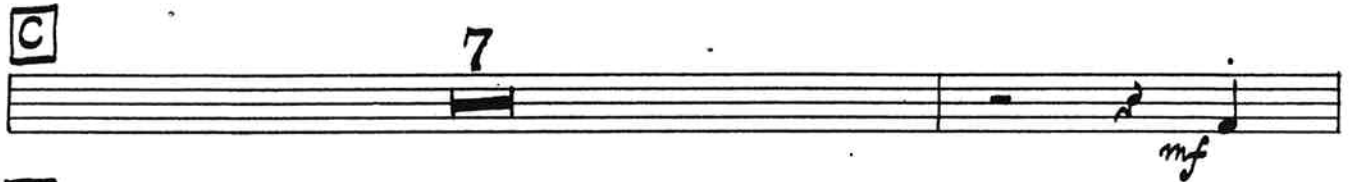

Copyright ©1964 by Sunbeam Music Corp., New York
This arrangement Copyright ©1964 by Sunbeam Music Corp.
International Copyright Secured Made in U.S.A. All Rights Reserved
The use of the lyrics or music of this song with any other music or lyrics is expressly prohibited

3rd B♭ Trumpet -2-

F
8

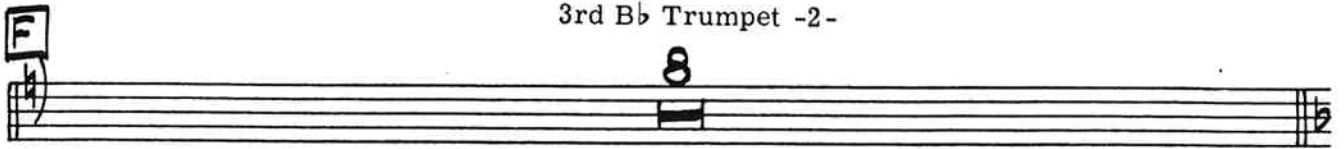

G
8

H
8

I
TO HARMON MUTE 2

I
mf simile

J
8

K
4 OPEN

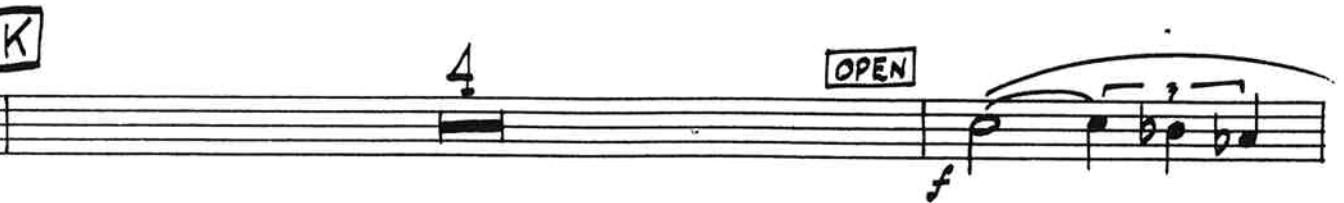

K
ff

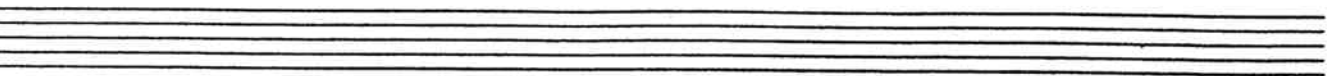

FIDDLER ON THE ROOF

From the Broadway Production "FIDDLER ON THE ROOF"

4th Bb Trumpet

By
SHELDON HARNICK
JERRY BOCK

Moderately bright

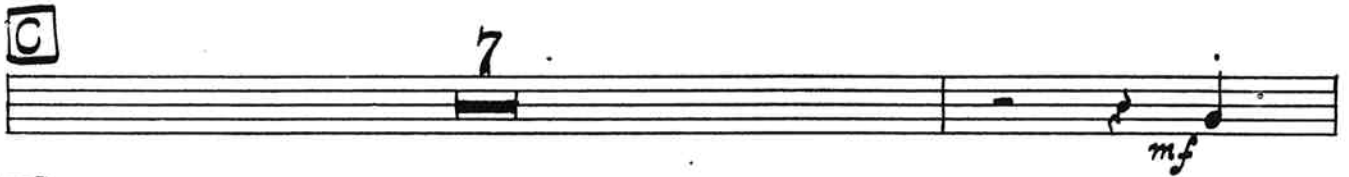
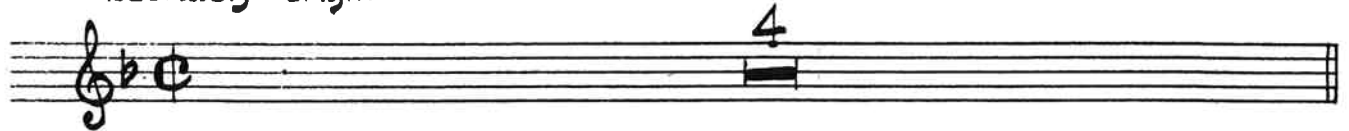

Copyright ©1964 by Sunbeam Music Corp., New York
This arrangement Copyright ©1964 by Sunbeam Music Corp.
International Copyright Secured Made in U.S.A. All Rights Reserved
The use of the lyrics or music of this song, with any other music or lyrics is expressly prohibited

4th B \flat Trumpet -2-

F

G

H

I

TO HARMON MUTE 2

I

J

K

4 OPEN

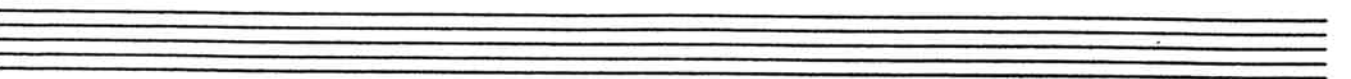
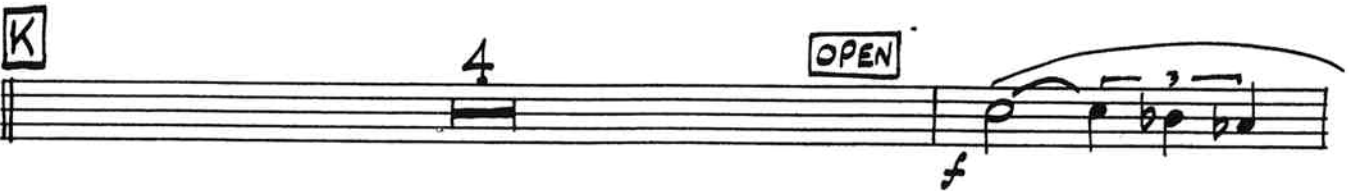

FIDDLER ON THE ROOF

From the Broadway Production "FIDDLER ON THE ROOF"

1st Trombone

Moderately bright

By
SHELDON HARNICK
JERRY BOCK

Copyright ©1964 by Sunbeam Music Corp., New York
This arrangement Copyright ©1964 by Sunbeam Music Corp.
International Copyright Secured Made in U. S. A. All Rights Reserved
The use of the lyrics or music of this song with any other music or lyrics is expressly prohibited

1st Trombone -2-

gliss.

(6) gliss.

F 8 G 8

gliss.

poco dim.

mf

mp

mf

ff

sfz > pp

FIDDLER ON THE ROOF

From the Broadway Production "FIDDLER ON THE ROOF"

2nd Trombone

Moderately bright

By
SHELDON HARNICK
JERRY BOCK

mf

A

mf

B

mf

C

D

mf

Soli

mf *gliss.*

2nd Trombone -2-

E **F**

15 8

f

G **H**

8 gliss.

f

ff

Continuation of staff H, ending with a double bar line. The final notes are marked with a dynamic of *ff*.

poco dim.

I

mf

Continuation of staff I, ending with a double bar line.

J

mp

Continuation of staff J, ending with a double bar line.

K

2 *mf* *f*

ff *sfz* *pp*

Continuation of staff K, ending with a double bar line. The dynamic starts at *ff*, then *sfz*, and ends at *pp*.

FIDDLER ON THE ROOF

From the Broadway Production "FIDDLER ON THE ROOF"

3rd Trombone

Moderately bright

By
SHELDON HARNICK
JERRY BOCK

mf

A

B

mf

C

D

Soli

Copyright ©1964 by Sunbeam Music Corp., New York
This arrangement Copyright ©1964 by Sunbeam Music Corp.
International Copyright Secured Made in U. S. A. All Rights Reserved
The use of the lyrics or music of this song with any other music or lyrics is expressly prohibited

3rd Trombone -2-

E 15 **F** 8

G 8 **H** gliss.

I mf

J

K 2 mf f

Adapted by JOHNNY WARRINGTON from the Epic Record of THE VILLAGE STOMPERS

FIDDLER ON THE ROOF

From the Broadway Production "FIDDLER ON THE ROOF"

4th Trombone

Moderately bright

By
SHELDON HARNICK
JERRY BOCK

A

B

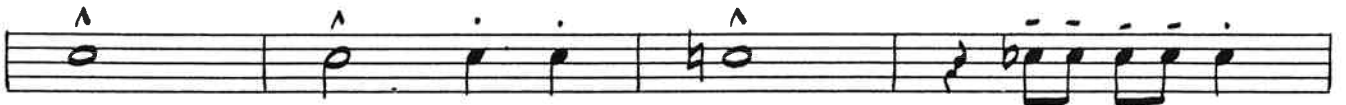

C

D

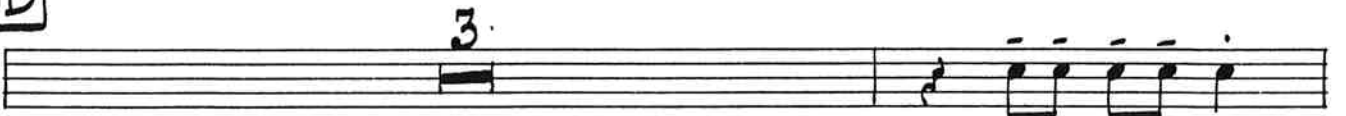

Soli

Copyright © 1964 by Sunbeam Music Corp., New York

This arrangement Copyright © 1964 by Sunbeam Music Corp.

International Copyright Secured

Made in U. S. A.

All Rights Reserved

The use of the lyrics or music of this song with any other music or lyrics is expressly prohibited

4th Trombone -2-

E 15 **F** 8

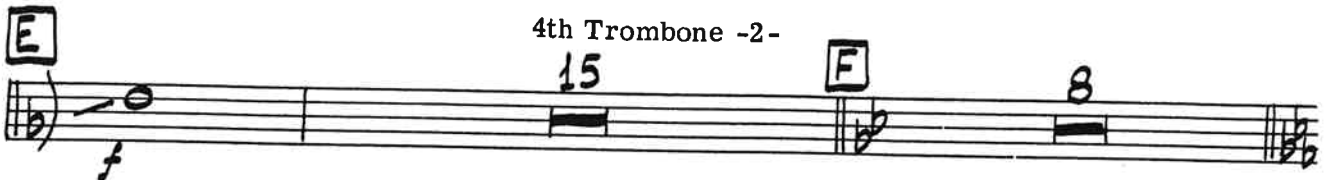

G 8 **H** gliss.

I mf

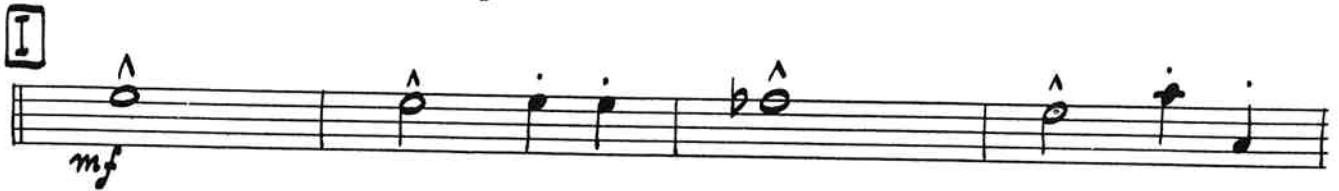

J mp

K 2 mf f

FIDDLER ON THE ROOF

Tuba

From the Broadway Production "FIDDLER ON THE ROOF"

By
SHELDON HARNICK
JERRY BOCK

Moderately bright

Copyright ©1964 by Sunbeam Music Corp., New York
This arrangement Copyright ©1964 by Sunbeam Music Corp.
International Copyright Secured Made in U. S. A. All Rights Reserved
The use of the lyrics or music of this song with any other music or lyrics is expressly prohibited

Tuba -2-

G

8

H

I

J

K

4

FIDDLER ON THE ROOF

From the Broadway Production "FIDDLER ON THE ROOF"

Piano

By
SHELDON HARNICK
JERRY BOCK

Moderately bright

Copyright ©1964 by Sunbeam Music Corp., New York
This arrangement Copyright ©1964 by Sunbeam Music Corp.
International Copyright Secured Made in U. S. A. All Rights Reserved
The use of the lyrics or music of this song with any other music or lyrics is expressly prohibited

D

E

Solo **F** *grv.*

mf Play Play

upper line for piano solo -
lower line if guitar plays solo

grv.

G *loco*

f

H

ff *poco dim.*

I

J

K

FIDDLER ON THE ROOF

Bass

From the Broadway Production "FIDDLER ON THE ROOF"

By

SHELDON HARNICK
JERRY BOCK

Moderately bright

Copyright © 1964 by Sunbeam Music Corp., New York

This arrangement Copyright © 1964 by Sunbeam Music Corp.

International Copyright Secured

Made in U. S. A.

All Rights Reserved

The use of the lyrics or music of this song with any other music or lyrics is expressly prohibited

Bass -2-

- Measure 1: **F** (F major), *mp* (mezzo-piano), *mf* (mezzo-forte), *f* (forte).
- Measure 2: *f* (forte).
- Measure 3: **G** (G major), *f* (forte).
- Measure 4: *f* (forte).
- Measure 5: **H** (F major), *f* (forte).
- Measure 6: *f* (forte).
- Measure 7: *f* (forte).
- Measure 8: *f* (forte).
- Measure 9: *f* (forte).
- Measure 10: *f* (forte), *poco dim.* (poco decrescendo).
- Measure 11: **I** (F major), *f* (forte).
- Measure 12: *f* (forte), *be* (breve), **J** (F major), *mp* (mezzo-piano).
- Measure 13: *be* (breve), *mp* (mezzo-piano).
- Measure 14: *be* (breve), *mp* (mezzo-piano).
- Measure 15: **K** (F major), *mp* (mezzo-piano), *mf* (mezzo-forte), *f* (forte).
- Measure 16: *ff* (fortissimo), *arco* (arco), *sfz* (sforzando), *pp* (pianissimo).

FIDDLER ON THE ROOF

Drums

Moderately bright

From the Broadway Production "FIDDLER ON THE ROOF"

By
SHELDON HARNICK
JERRY BOCK

• Copyright © 1964 by Sunbeam Music Corp., New York
This arrangement Copyright © 1964 by Sunbeam Music Corp.
International Copyright Secured Made in U. S. A. All Rights Reserved
The use of the lyrics or music of this song with any other music or lyrics is expressly prohibited

Drums -2-

F Wood - Block

FIDDLER ON THE ROOF

Guitar

From the Broadway Production "FIDDLER ON THE ROOF"

By

SHELDON HARNICK

JERRY BOCK

Moderately bright

Guitar -2-

F Solo **F**

G **E^b** **E** **E^b**

H **E^b** **E** **E^b** **H** **E^b**

I **F** **G^b** **F** *poco dim.*

J **F** **G^b** **F**

K **G^b** **F** **G^b** **F** **G^b**

F **G^b7** **F** Solo **F**