

# FRANKENSTEIN

1ST E $\flat$  ALTO SAXOPHONE

WORDS AND MUSIC BY EDGAR WINTER

Arranged by JACK COOPER

(CONTEMPORARY SWING)

1 2 3 4

5 6 7 8

9 10 11 12 13 14 15

FINE - PLAY ON D.C. ONLY

14 15 16 17

18 19 20 21

22 23 24 25

cresc.

26 27 28 29

30 31 32 33

1ST Eb ALTO SAXOPHONE - 2

FRANKENSTEIN

34

OPEN FOR SOLOS - PLAY BKGDS. LAST 2X'S

42

Bm9

46

(ON CUE)

50

(EASY!)

66

(D.C. AL FINE - ON CUE)

# FRANKENSTEIN

2ND E $\flat$  ALTO SAXOPHONE

WORDS AND MUSIC BY EDGAR WINTER

Arranged by JACK COOPER

(CONTEMPORARY SWING)

2ND E♭ ALTO SAXOPHONE - 2

FRANKENSTEIN

34

42 (OPEN FOR SOLOS - PLAY BKQDS. LAST 2X'S)

46 (ON CUE)

50 (EASY!)

66

(D.C. AL FINE - ON CUE)

# FRANKENSTEIN

1ST B $\flat$  TENOR SAXOPHONE

WORDS AND MUSIC BY EDGAR WINTER

Arranged by JACK COOPER

(CONTEMPORARY SWING)

1ST B $\flat$  TENOR SAXOPHONE - 2

FRANKENSTEIN

(34)

34 35 36 37

38 39 40 41

OPEN FOR SOLOS - PLAY BKGOS. LAST 2X'S

(42)  $E M^9$

42 43 44 45

(46) (ON CUE)

46 47 48 49

(50) (EASY!)

50 51 52 53

54 55 56 57

58 59 60 61

62 63 64 65

(66)

OPEN DRUM SOLO

(D.C. AL FINE - ON CUE)

# FRANKENSTEIN

2ND B $\flat$  TENOR SAXOPHONE

WORDS AND MUSIC BY EDGAR WINTER

Arranged by JACK COOPER

(CONTEMPORARY SWING)

2ND B $\flat$  TENOR SAXOPHONE - 2

FRANKENSTEIN

34

42 (OPEN FOR SOLOS - PLAY BKGDS. LAST 2X'S)

46 (ON CUE)

50 (EASY!)

66

# FRANKENSTEIN

**E♭ BARITONE SAXOPHONE**

WORDS AND MUSIC BY EDGAR WINTER

Arranged by JACK COOPER

**(CONTEMPORARY SWING)**

1  
2  
3  
4  
5  
6  
7  
8  
9  
10  
11  
12  
13  
14  
15  
16  
17  
18  
19  
20  
21  
22  
23  
24  
25  
26  
27  
28  
29  
30  
31  
32  
33  
34  
35  
36  
37

E♭ BARITONE SAXOPHONE - 2

FRANKENSTEIN

38 39 40 41

**42** (OPEN FOR SOLOS - PLAY BRQS. LAST EX'S)

42

**46** (ON CUE)

46 47 48 49

**50**

50 51

58 59 60 61

62 63 64 65

CRESC.

**66**

66 67 68 69

70 71 72 73

OPEN DRUM SOLO (O.C. AL FINE - ON CUE)

74

# FRANKENSTEIN

1ST B♭ TRUMPET

WORDS AND MUSIC BY EDGAR WINTER  
Arranged by JACK COOPER

(CONTEMPORARY SWING)

1ST B $\flat$  TRUMPET - 2

FRANKENSTEIN

(34)

(42) (OPEN FOR SOLOS - PLAY BKGDS. LAST 2X'S)

(46) (ON CUE)

(50)

(66)

(D.C. AL FINE - ON CUE)  
OPEN DRUM SOLO

# FRANKENSTEIN

2ND B $\flat$  TRUMPET

WORDS AND MUSIC BY EDGAR WINTER

Arranged by JACK COOPER

(CONTEMPORARY SWING)

2ND B♭ TRUMPET - 2

FRANKENSTEIN

90 91 92 93 94 95

34

94 95 96 97

98 99 40 41

42 (OPEN FOR SOLOS - PLAY BKGDS. LAST 2X'S)

42 43 44 45

46 (ON CUE)

46 47 48 49

50

50 51 65

66

66 67 68 69

70 71 72 73 75

(O.C. AL FINE - ON CUE)  
OPEN DRUM SOLO

# FRANKENSTEIN

3RD B♭ TRUMPET

WORDS AND MUSIC BY EDGAR WINTER

Arranged by JACK COOPER

(CONTEMPORARY SWING)

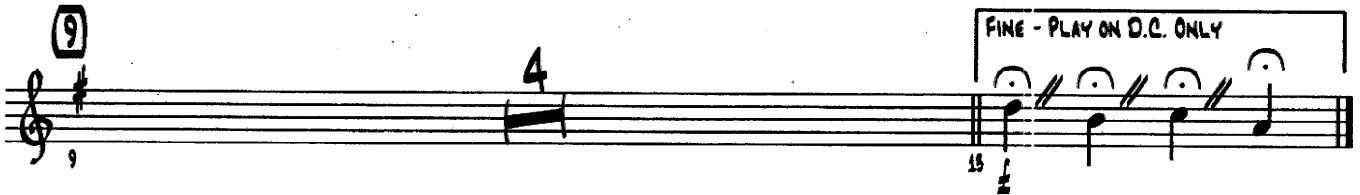

3RD 8<sup>b</sup> TRUMPET - 2

FRANKENSTEIN

34

42 (OPEN FOR SOLOS - PLAY BKGDS. LAST 2X'S)

46 (ON CUE)

50

66

(D.C. AL FINE - ON CUE)

OPEN DRUM SOLO

# FRANKENSTEIN

4TH B $\flat$  TRUMPET

WORDS AND MUSIC BY EDGAR WINTER  
Arranged by JACK COOPER

(CONTEMPORARY SWING)

4TH B♭ TRUMPET - 2

FRANKENSTEIN

90 91 92 95

34

94 95 96 97

98 99 40 41

42 (OPEN FOR SOLOS - PLAY BKGOS. LAST 2X'S)

42

46 (ON CUE)

46 47 48 49

50

50 51 65 66

66

66 67 68 69

70 71 72 75

OPEN DRUM SOLO (O.C. AL FINE - ON CUE)

1ST TROMBONE - 2

FRANKENSTEIN

30 *mf* 31 32 *mp* 33

34 *f* 35 36 37

38 39 40 *p* 41

42 *mf* 43 44 45

46 *mf* 47 48 49

50 15 51

66 *f* 67 68 69

70 *f* 71 72 73 74 75 *mp*

77

# FRANKENSTEIN

2ND TROMBONE

WORDS AND MUSIC BY EDGAR WINTER

Arranged by JACK COOPER

(CONTEMPORARY SWING)

2ND TROMBONE - 2

FRANKENSTEIN

30 *mf* 31 32 33

**34**

34 *f* 35 36 37

38 39 40 41

**42** (OPEN FOR SOLOS - PLAY BKGD. LAST 2X'S)

42 *mf* 43 44 45

**46** (ON CUE)

46 *mf* 47 48 49

**50**

50 15 51

**66**

66 67 68 69

70 71 72 73

OPEN DRUM SOLO (D.C. AL FINE - ON CUE)

74 75

3RD TROMBONE - 2

FRANKENSTEIN

(34)

(42) (OPEN FOR SOLOS - PLAY BKGDS. LAST 2X'S)

(46) (ON CUE)

(50)

(66)

OPEN DRUM SOLO (O.C. AL FINE - ON CUE)

# FRANKENSTEIN

4TH TROMBONE

WORDS AND MUSIC BY EDGAR WINTER

Arranged by JACK COOPER

(CONTEMPORARY SWING)

4TH TROMBONE - 2

FRANKENSTEIN

80 *mf* 81 82 83 84 85

34

84 85 86 87

88 89 90 91

42 (OPEN FOR SOLOS - PLAY BKGD. LAST 2X'S)

42 *mf* 43 44 45

46 (ON CUE)

46 *mf* 47 48 49

50

50 51 15

66

66 *mf* 67 68 69

70 71 72 73

OPEN DRUM SOLO (O.C. AL FINE - ON CUE)

72

# FRANKENSTEIN

## DRUMS

WORDS AND MUSIC BY EDGAR WINTER

Arranged by JACK COOPER

(CONTEMPORARY SWING)

(ENS.)

(BIG SOLO FILL)

(SOLO THROUGH FERMATAS & CUTS)

FINE - PLAY ON D.C. ONLY

(14)

(SET UP)

(18)

(ENS.)

(26)

DRUMS - 2

FRANKENSTEIN

34

ENS.

42 (OPEN FOR SOLOS - PLAY BKGD. LAST 2X'S)

46 (ON CUE)

50 (PLAY 1/2 TIME FEEL)

(4)

(8) (SET UP)

(PLAY "4" - SAX SOLO)

66 (SOLO BREAK)

70 (SOLO BREAK)

(SOLO)

(D.C. AL FINE - ON CUE)

# FRANKENSTEIN

BASS

WORDS AND MUSIC BY EDGAR WINTER

Arranged by JACK COOPER

(CONTEMPORARY SWING)

34

42 (OPEN FOR SOLOS - PLAY BKGD. LAST 2X'S)

46 (ON CUE)

50

66

(D.C. AL FINE - ON CUE)

OPEN DRUM SOLO

# FRANKENSTEIN

GUITAR

WORDS AND MUSIC BY EDGAR WINTER  
Arranged by JACK COOPER

(CONTEMPORARY SWING)

**42** (OPEN FOR SOLOS - PLAY BKGD. LAST 2X'S)  
Dm11

**46** (ON CUE)

**50** Dm11

Dm11

Dm11

**66**

(D.C. AL FINE - ON CUE)

# FRANKENSTEIN

PIANO

WORDS AND MUSIC BY EDGAR WINTER  
Arranged by JACK COOPER

(CONTEMPORARY SWING)

4  $Dm(mas7)$

5  $Dm13$

9  $Dm11$

14  $Fmaj7$   $Bbmaj7$   $B7(\#9)$   $Em7(b5)$   $A7(b9)$   $Dm13$

18 8

26  $Dm9$   $G13$

34  $Dm(mas7)$

37

FINE - PLAY ON D.C. ONLY

mf fp

(OPEN FOR SOLOS - PLAY BKGOS. LAST 2X'S)

(ON CUE)

(O.C. AL FINE - ON CUE)  
OPEN DRUM SOLO
