

# GEORGIA ON MY MIND

1ST Eb ALTO SAXOPHONE

Lyric by STUART GORRELL  
Music by HOAGY CARMICHAEL  
Arranged by DAVE WOLPE

(SLOW + BLUESY) (♩: 02)

To CODA ⊕

D.S. AL CODA

⊕ CODA

# GEORGIA ON MY MIND

2ND Eb ALTO SAXOPHONE

Lyric by STUART GORRELL  
Music by HOAGY CARMICHAEL  
Arranged by DAVE WOLPE

*SLOW + BLUESY* ( $\text{♩} = 92$ )

*f*

*p*

**A**

*p*

**B**

**C**

*mp*

(LAY BACK)

To CODA ⊕

D.S. AL CODA

⊕ CODA

# GEORGIA ON MY MIND

1<sup>ST</sup> B $\flat$  TENOR SAXOPHONE

Lyric by STUART GORRELL  
Music by HOAGY CARMICHAEL  
Arranged by DAVE WOLPE

SLOW + BLUESY (♩ = 92)

**A**

**B**

**C** *f*.

D 3 TO CODA ⊕

E Solo CMA7 E7 Ami7 Abmi7 Gmi7 C7 F#mi7(b5) Fmi6

Emi7 A9 Dmi7 G13 G+7 CMA A13(b9) Dmi7 G13(b9)

CMA9 Bmi7 E7(b9) Ami7 D7(b9) Gmi7 C7(b9) FMA7 Bb9

CMA7 A9 Dmi7 G7(b9) C (END SOLO)

D.S. AL CODA

⊕ CODA

# GEORGIA ON MY MIND

2ND  $\text{B}^{\flat}$  TENOR SAXOPHONE

Lyric by STUART GORRELL  
Music by HOAGY CARMICHAEL  
Arranged by DAVE WOLPE

(SLOW + BLUESY) (♩: 42)

TO CODA ⊕

D

3

*mf*

E

3

2

3

2

D.S. AL CODA

⊕ CODA

# GEORGIA ON MY MIND

E♭ BARITONE SAXOPHONE

(SLOW + BLUESY) (♩ = 92)

Lyric by STUART GORRELL  
Music by HOAGY CARMICHAEL  
Arranged by DAVE WOLPE

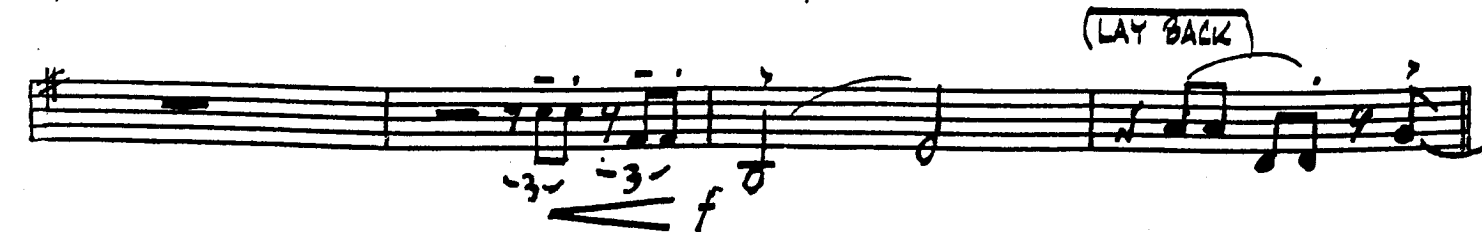
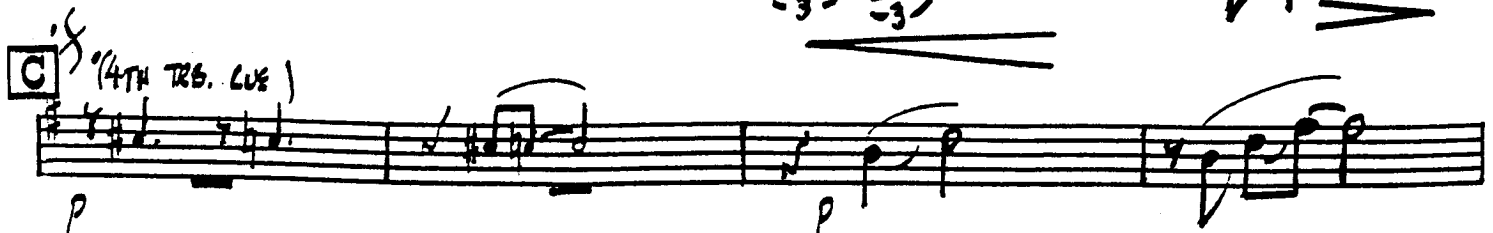
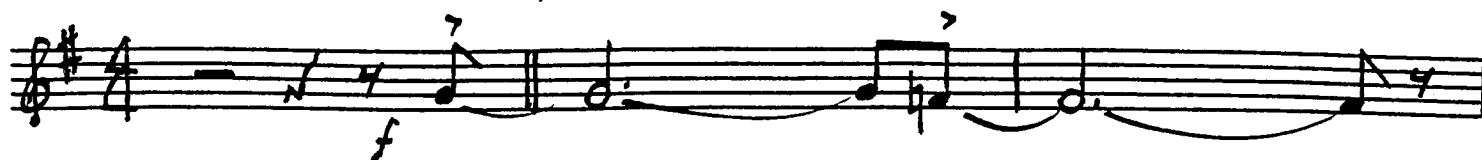

To CODA  $\oplus$

D.S. AL CODA

$\oplus$  CODA

# GEORGIA ON MY MIND

1<sup>ST</sup> B<sup>b</sup> TRUMPET

Lyric by STUART GORRELL  
Music by HOAGY CARMICHAEL  
Arranged by DAVE WOLPE

(SLOW + BLUESY) (♩ = 92)

To CODA  $\oplus$

D.S. AL CODA

$\oplus$  CODA

# GEORGIA ON MY MIND

2<sup>ND</sup> B<sup>b</sup> TRUMPET

Lyric by STUART GORRELL  
Music by HOAGY CARMICHAEL  
Arranged by DAVE WOLPE

(SLOW + BLUESY) (♩: 02)

**A** 8

**B** 2

3

**C** 4

(LAY BACK)

TO CODA ⊕

D.S. AL CODA

⊕ CODA

# GEORGIA ON MY MIND

3<sup>RD</sup> B $\flat$  TRUMPET

Lyric by STUART GORRELL  
Music by HOAGY CARMICHAEL  
Arranged by DAVE WOLPE

(SLOW + BLUESY) (♩ = 02)

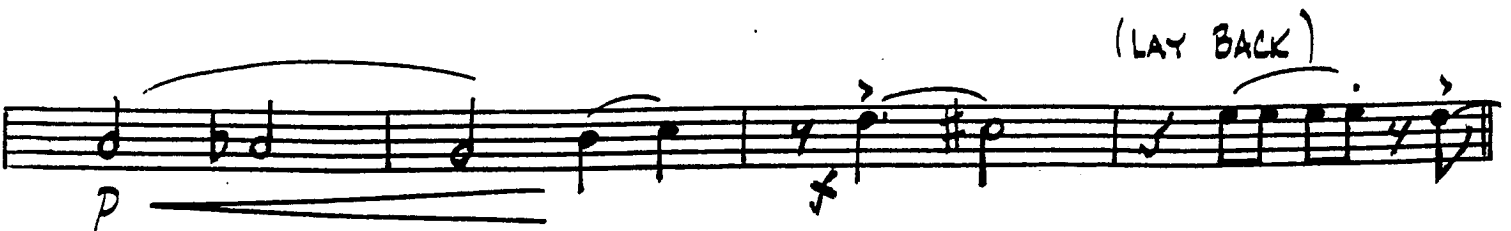
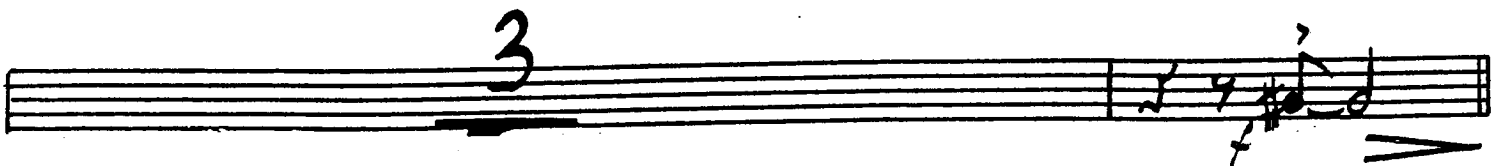
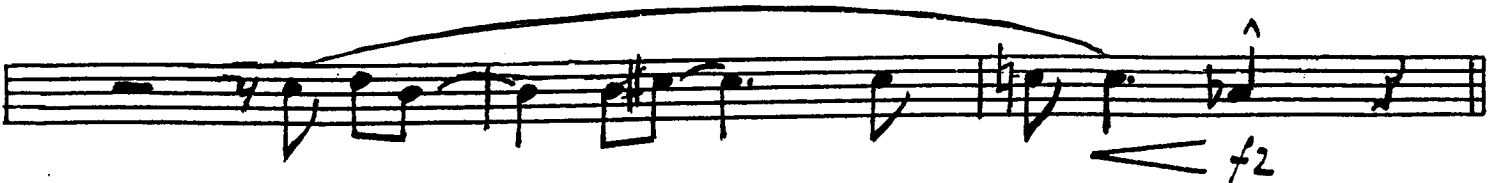

Copyright © 1930 by Peer International Corporation  
Copyright Renewed 1957 by Peer International Corporation  
Copyright © 1980 by Peer International Corporation  
Controlled in Australia and New Zealand by Allan & Co. Ltd. Melbourne  
International Copyright Secured Made in U.S.A. All Rights Reserved

To CODA  $\oplus$

D.S. AL CODA

$\oplus$  CODA

# GEORGIA ON MY MIND

4<sup>TH</sup> B<sup>b</sup> TRUMPET

SLOW + SWIFT (♩ = 92)

Lyric by STUART GORRELL  
Music by HOAGY CARMICHAEL  
Arranged by DAVE WOLPE

TO CODA ⊕

D

*mf*

2

E

6

D.S. AL CODA

⊕ CODA

2

# GEORGIA ON MY MIND

## 1ST TROMBONE

SLOW + BLUESY (♩ = 92)

Lyric by STUART GORRELL  
Music by HOAGY CARMICHAEL  
Arranged by DAVE WOLPE

# GEORGIA ON MY MIND

## 2ND TROMBONE

Lyric by STUART GORRELL  
Music by HOAGY CARMICHAEL  
Arranged by DAVE WOLPE

(Slow + Bluesy) (♩ = 92)

TO CODA ⊕

D.S. AL CODA

⊕ CODA

# GEORGIA ON MY MIND

## 3<sup>RD</sup> TROMBONE

Lyric by STUART GORRELL  
Music by HOAGY CARMICHAEL  
Arranged by DAVE WOLPE

(Slow + BLUESY) (♩ = 92)

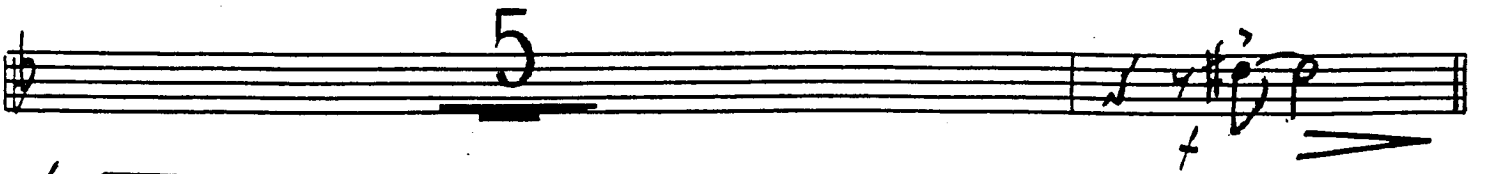
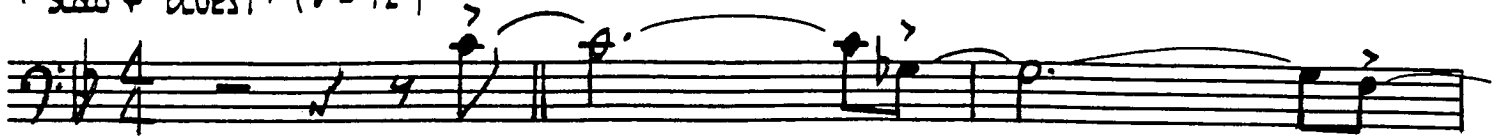

TO CODA ⊕

⊕ CODA

# GEORGIA ON MY MIND

## BASS TROMBONE

Lyric by STUART GORRELL  
Music by HOAGY CARMICHAEL  
Arranged by DAVE WOLPE

(SLOW + BLUESY) (♩ = 42)

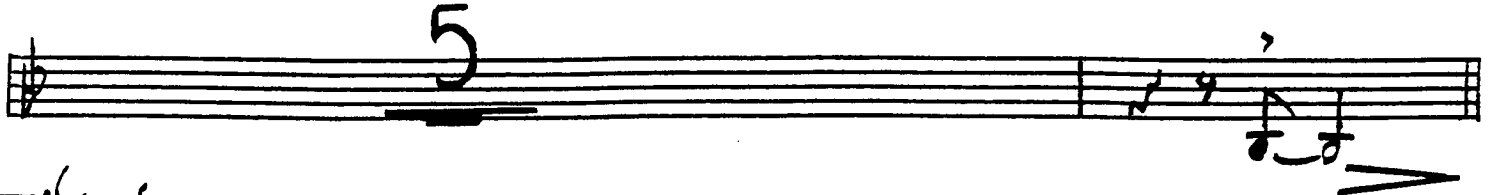
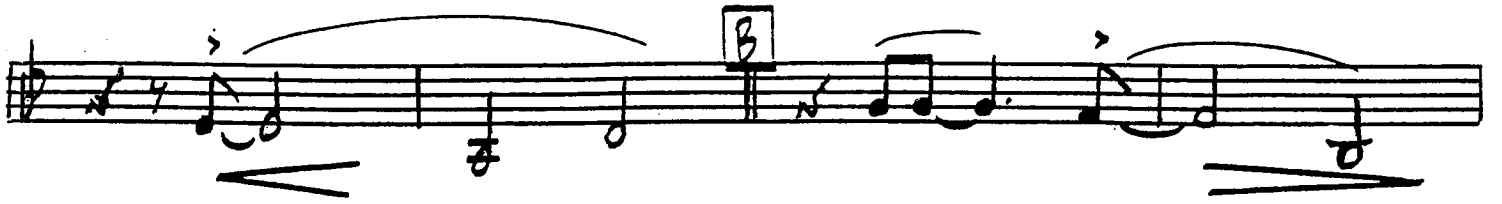

# GEORGIA ON MY MIND

## BASS

Lyric by STUART GORRELL  
Music by HOAGY CARMICHAEL  
Arranged by DAVE WOLPE

SLOW + BLUESY (♩ = 92)

To CODA 

**E**  $BbMA^7$   $D^7$   $Gmi^7$   $Gbmi^7$   $Fmi^7$   $Bb^7$   $Emi^7(b5)$   $Ebmi^6$

$Dmi^7$   $G^9$   $Cmi^7$   $F13$   $F+7$   $BbMA^7$   $G13(b9)$   $Cmi^7$   $F13(b9)$

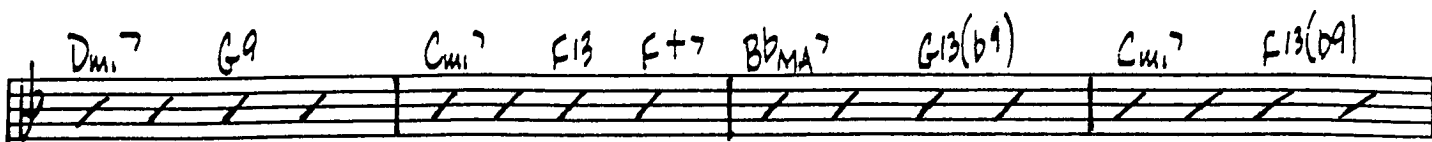

$BbMA^9$   $Ami^7$   $D^7(b9)$   $Gmi^7$   $C^7(b9)$   $Fmi^7$   $Bb^7(b9)$   $EbMA^7$   $A^9$

$BbMA^7$   $G^9$   $Cmi^7$   $F^7(b9)$

D.S. AL CODA

 CODA

# GEORGIA ON MY MIND

## GUITAR

Lyric by STUART GORRELL  
 Music by HOAGY CARMICHAEL  
 Arranged by DAVE WOLPE

(SLOW + BLUESY) (♩ = 02)

To CODA

**D** BbMA9 Ami7 D7(b9) Gmi7 Bb13 EbG(9) Ab13(+11)

Bb G9 C9 F13(b9) Bb G7(#9) C9 Cb13

**E** BbMA7 D7 Gmi7 Gbmi7 Fmi7 Bb7 Emi7(b5) Ebmi6

Dmi7 G9 Cmi7 F13 F7 BbMA7 G13(b9) Cmi7 F13(b9)

BbMA9 Ami7 D7(b9) Gmi7 C7(b9) Fmi7 Bb7(b9) EbMA7 Ab9

BbMA7 G9 Cmi7 F7(b9) Bb Eb9 Eo Bb D7

D.S. AL CODA

**CODA** Bb G9 C9 F13 D7(#9) Ab13(+11) G7 Db13(+11)

C9 F13 Bb Eb9 Eo Cmi7 Cb13 Bb13

# GEORGIA ON MY MIND

## DRUMS

(SLOW + BLUESY) (♩ = 92)

Lyric by STUART GORRELL  
Music by HOAGY CARMICHAEL  
Arranged by DAVE WOLPE

TO CODA ⊕

D.S. AL CODA

⊕ CODA

# GEORGIA ON MY MIND

## VOCAL SOLO

Lyric by STUART GORRELL  
Music by HOAGY CARMICHAEL  
Arranged by DAVE WOLPE

SLOW + BLUESY (♩ = 92)

1 6 A

GEORGIA GEORGIA

THE WHOLE DAY THROUGH, JUST AN OLD SWEET SONG KEEPS

B

GEORGIA ON MY MIND GEORGIA

GEORGIA A SONG OF YOU COMES AS SWEET AND CLEAR AS

C

MOON-LIGHT THRU THE PINES OTH - ER ARMS REACH

OUT TO ME OTH - ER EYES SMILE TEN-DER - LY

STILL IN PEACE-FUL DREAMS I SEE THE ROAD LEADS BACK TO

D

YOU GEORGIA GEORGIA NO PEACE I FIND

To CODA ⊕

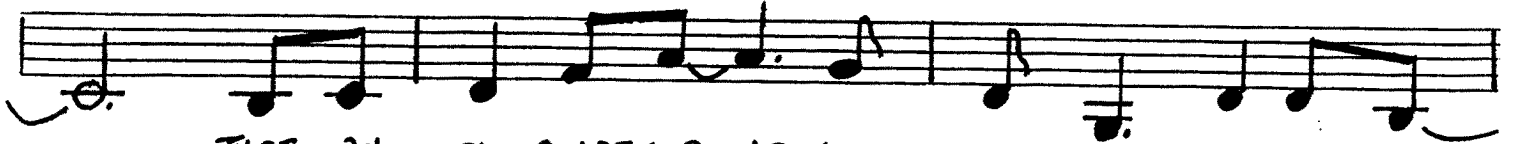

JUST AN OLD SWEET SONG KEEPS GEOR-GIA ON MY MIND

E

16 BARS INSTRUMENTAL

D.S. AL CODA

CODA ⊕

OLD SWEET SONG KEEPS GEOR-GIA ON MY MIND JUST AN

OLD SWEET SONG KEEPS GEO-GIA ON MY MIND

# GEORGIA ON MY MIND

PIANO

Lyric by STUART GORRELL  
 Music by HOAGY CARMICHAEL  
 Arranged by DAVE WOLPE

(SLOW + BLUESY) (♩ = 92)

**A** (VOCAL CUE)

**B**

Treble clef, key signature of two flats. Chords:  $Bb$ ,  $BbMA9$ ,  $Am.7$ ,  $D7(b9)$ ,  $Gmi$ ,  $D/F\# Bb7/C$ ,  $E9$ ,  $Eb6(a)$ ,  $Ab13$ . Dynamics:  $p$ .

Treble clef, key signature of two flats. Chords:  $Bb$ ,  $G9$ ,  $Cmi.7$ ,  $F13$ ,  $Bb$ ,  $Eb9$ ,  $E9$ ,  $Bb$ ,  $D+7$ .

**C**

Treble clef, key signature of two flats. Chords:  $Gmi.6$ ,  $Cmi.6(a)$ ,  $Gmi.6$ ,  $Eb9$ ,  $Gmi.6$ ,  $Ab13$ ,  $Gmi.7$ ,  $C13$ . Dynamics:  $p$ .

Treble clef, key signature of two flats. Chords:  $Gmi$ ,  $Gmi/Gb$ ,  $Bb7/F$ ,  $Emi.7(b9) A7(b9)$ ,  $Dmi.7$ ,  $G9$ ,  $Cmi.7$ ,  $F13$ ,  $BbMA9$ . Dynamics:  $f$ .

TO CODA

**D**

Treble clef, key signature of two flats. Chords:  $BbMA9E$ ,  $Ami.7$ ,  $D+7(b9)$ ,  $Gmi.7$ ,  $Bb13$ ,  $Eb6(a)$ ,  $Ab13(+11)$ . Dynamics:  $mf$ .

Chord symbols:  $Bb$ ,  $G9$ ,  $C9$ ,  $F13(b9)$ ,  $Bb$ ,  $G+7(*9)$ ,  $C9$ ,  $Cb13$

Dynamic marking:  $f$

Chord symbols:  $BbMA7$ ,  $D7$ ,  $Gmi7$ ,  $Gbmi7$ ,  $Fmi7$ ,  $Bb7$ ,  $Emi7(b5)$ ,  $Ebmi6$

Chord symbols:  $Dmi7$ ,  $G9$ ,  $Cmi7$ ,  $F13$ ,  $F+7$ ,  $BbMA7$ ,  $G13(b9)$ ,  $Cmi7$ ,  $F13(b9)$

Chord symbols:  $BbMA9$ ,  $Ami7$ ,  $D7(b9)$ ,  $Gmi7$ ,  $C7(b9)$ ,  $Fmi7$ ,  $Bb7(b9)$ ,  $EbMA7$ ,  $Ab9$

Chord symbols:  $BbMA7$ ,  $G9$ ,  $Cmi7$ ,  $F7(b9)$ ,  $Bb$ ,  $Eb9$ ,  $E0$ ,  $Bb$ ,  $D+7$

$\odot$  CODA

D.S. AL CODA

Chord symbols:  $Bb$ ,  $G9$ ,  $C9$ ,  $F13$ ,  $D7(*9)$ ,  $Ab13(+11)$ ,  $G7$ ,  $D#13(+11)$

Chord symbols:  $C9$ ,  $F13$ ,  $Bb$ ,  $Eb9$ ,  $E0$ ,  $Cmi7$ ,  $Cb13$ ,  $Bb13$