

Moderate Disco beat.

ff

mf

ff

mf

mp

mf

mf

mf

ff

Subp. cresc

ff

f

mf

mf

f

1st Alto Sax (2)

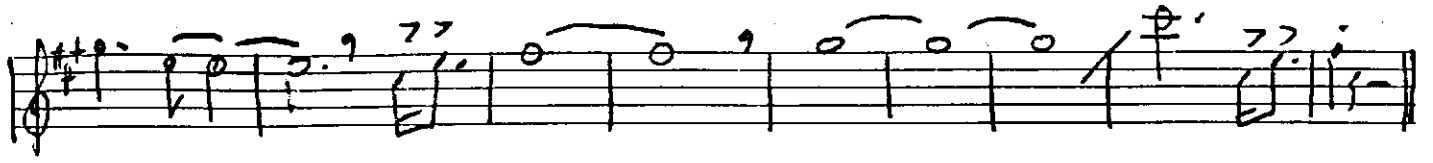

This is a handwritten musical score for guitar, written in G major (one sharp) and common time. The score consists of 12 staves of music. It includes various dynamics such as *ff* (fortissimo), *mf* (mezzo-forte), *f* (forte), and *cresc.* (crescendo). The score is marked with section letters A through F and contains first and second endings. The notation includes chords, arpeggios, and specific articulations like accents and slurs. The piece concludes with a final cadence.

Moderato disco beat

This is a handwritten musical score for a piece in 9/8 time, consisting of ten staves of music. The notation includes various rhythmic values, accidentals, and dynamic markings. The score is annotated with several letters (A through J) and performance instructions.

- Staff 2:** Chord F/G (circled D), $Cmaj7/G$, $Fmaj7$. Instruction: *Esus2*.
- Staff 3:** Chord F/G (circled J), $Cmaj7/G$. Instruction: *Esus2*.
- Staff 4:** Chord F (circled f), $Esus2$, $Fmaj7$. Instruction: *simile*.
- Staff 5:** Chord $Esus2$ (circled z z).

11.

12.

12.

sfp *f* *crec.*

mf

f

Moderate disco beat

cresc

Build

(E) EASY DISCO 1

VICKS

H "Disco" - (build)

(f)

(mf)

(mf)

(f)

(6)

Δ