

ON STAGE

# GROOVIN' EAST

1st E<sup>b</sup> Alto SAX.

By SAMMI NESTICO

Medium Tempo

N.Y.

ON STAGE

# GROOVIN' EAST

2nd Bb Tenor SAX.

BY SAMMY NESTICO

Medium Tempo

7 *Soli N.Y.* **A** *mf*

*mp* **B** *mp*

*Soli* **C** *mf*

*mp* **D** *Soli*

**E** *mf*

**F** *Soli* *mf*

4

**SOLO AD LIB OR AS WRITTEN**

GROOVIN' EASY

**G**

1 *D9* *G* *E7* *A9*

**H**

*f* *D9* *Dm7* *G9* *C* *F9*

**I** *Soli*

*Soli* *D9*

**J**

*Soli* *mf*

**K**

*mp*

*Soli*

*Soli*

ON STAGE

# GROOVIN' EAST

3rd Eb Alto SAX.

By SAMMY NESTICO

Medium Tempo

*n.v.*

14

G

H

I Soli

J 7

K 1 Soli

mp

1

ON STAGE

# GROOVIN' EAST

4th Bb Tenor SAX.

By SAMMY NESTICO

Medium Tempo

# GROOVIN' EAST

5th E<sup>b</sup> Baritone SAX.

By SAMMY NESTICO

Medium Tempo

(4)

*pp* *mf* *Soli N.V.*

**A**

*mp* **B**

1 *mf* *Soli*

**C**

*mp* **D**

1 **E** *mp*

*mp*

**F** 2

6 15

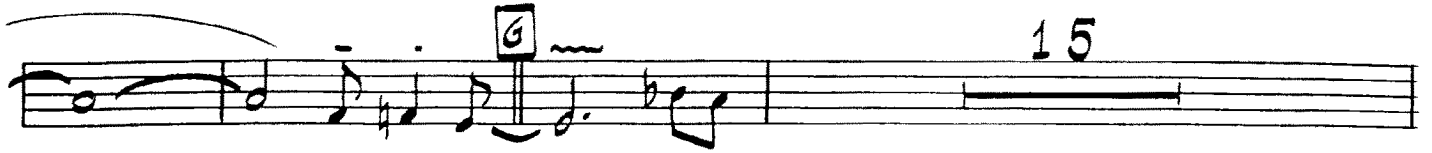

H

I Soli

Unison Soli

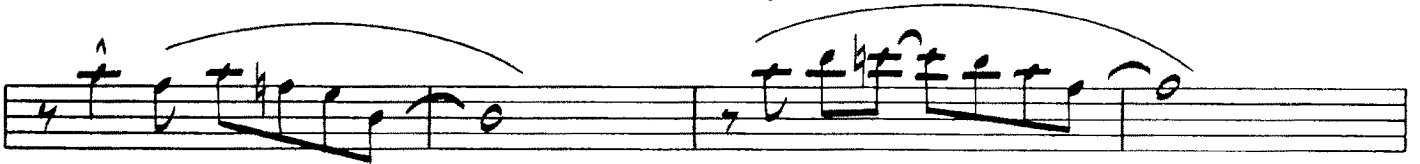

K

4 1

1

ON STAGE

# GROOVIN' EAST

1st B $\flat$  TRUMPET

BY SAMMY NESTICO

Medium Tempo

Cup Mute

In HAT

*p*

Open 1

*f*

*f*

Cup Mute 7

J

*mf*

Soli *f*

Open 3

*f*

*f*

# GROOVIN' EAST

**2nd Bb TRUMPET**

By Sammi Nestico

Medium Tempo

Cup Mute

*In HAT*

*p*

*Open 1*

*f*

*mf*

*Cup Mute*

*7*

*J*

*mf*

*K Soli*

*f*

*Open 3*

*mf*

*mf*

# GROOVIN' EAST

3rd B<sup>b</sup> TRUMPET

BY SAMMY NESTICO

Medium Tempo

Cup Mute

*In HAT*

*Open*

**I**

*Cup Mute*

*7*

**J**

*mf*

**K**

*Soli*

*f*

*Open*

*3*

ON STAGE

# GROOVIN' EASY

4th B<sup>b</sup> TRUMPET

BY SAMMY NESTICO

Medium Tempo

Cup Mute

*In HAT*

*p*

Open 2

*f*

Cap Mute 7

*mf*

*f* Solo

Open 3

# GROOVIN' EASY

## 1st TROMBONE

By SAMMY NESTICO

Medium Tempo

Cup Mute

# GROOVIN' EASY

## 2nd TROMBONE

By SAMMY NESTICO

Medium Tempo

Cup Mute

ON STAGE

# GROOVIN' EASY

3rd TROMBONE

BY SAMMY NESTICO

Medium Tempo

Cup Mute

In HAT

*p*

Open

*f*

(6)

Cup Mute

J

*mf*

K Soli

*f*

Open

3

1

ON STAGE

# GROOVIN' EASY

**4th TROMBONE**

BY SAMMY NESTICO

Medium Tempo  
Cup Mute

In HAT

2 Open

Cup Mute

7

Soli

Open

ON STAGE

# GROOVIN' EAST

**BASS**

BY SAMMY NESTICO

Medium Tempo

ON STAGE

# GROOVIN' EAST

GUITAR

BY SAMMI NESTICO

Medium Tempo

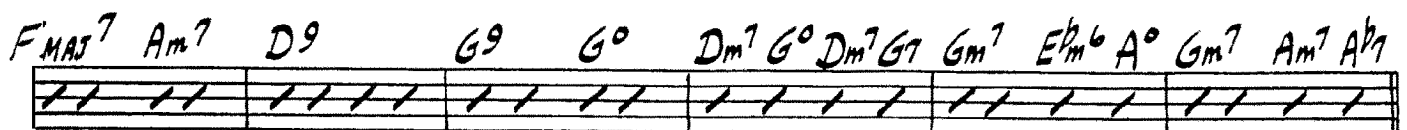
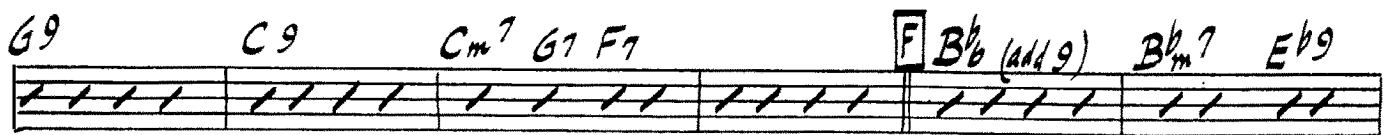
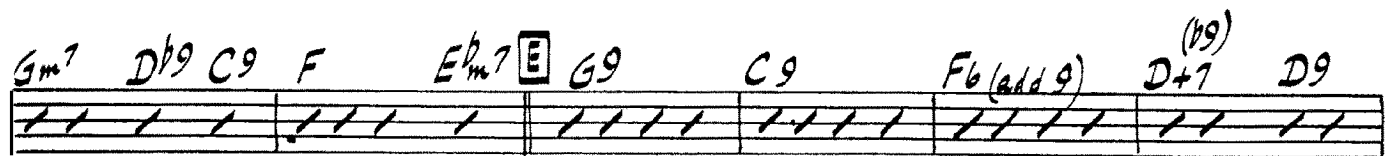
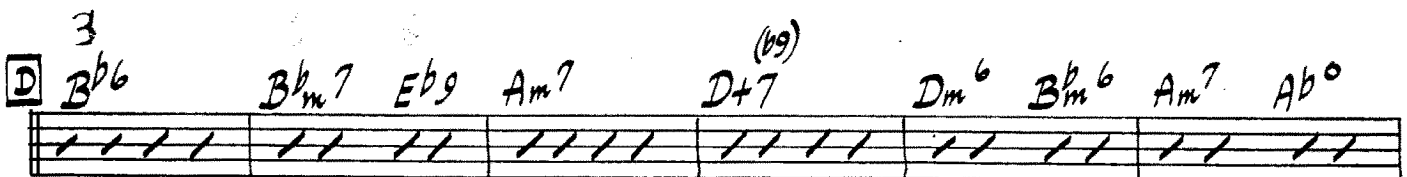
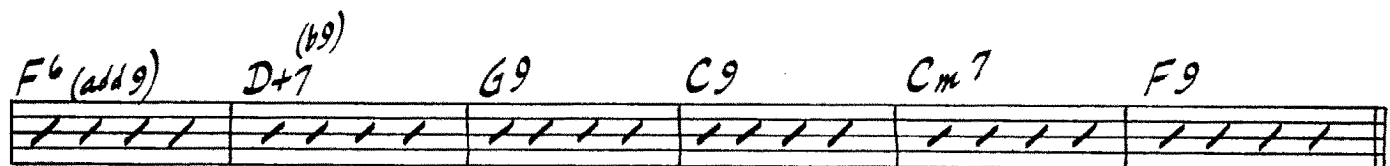
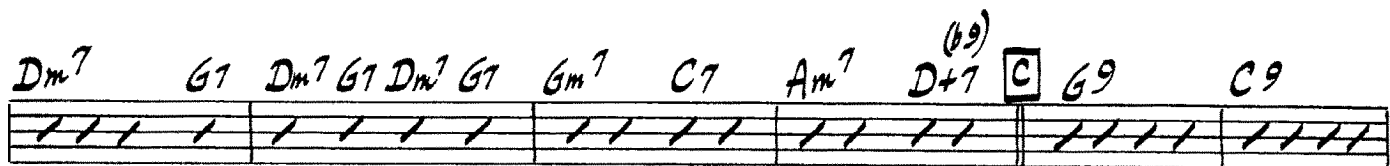
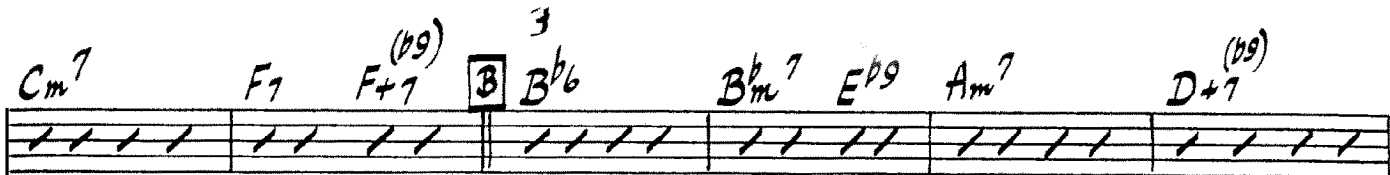
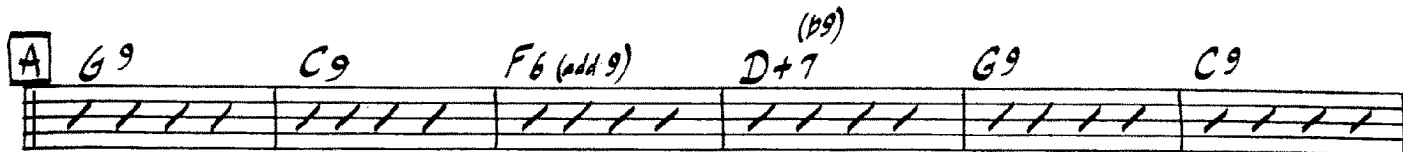

**G** G9 D<sup>b</sup>9 C9 F6 (add9) D9 G9 C9

Cm7 F9 B<sup>b</sup>6 E<sup>b</sup>9 F6 D9

G9 C9 F6 **H** G9 C9

F6 (add9) D9 G9 , D<sup>b</sup>m7 Cm7 F9 G<sup>b</sup>9 F9 B9

**I** B<sup>b</sup>6 B<sup>b</sup>m7 E<sup>b</sup>9 Am7 D9 A<sup>b</sup>9 G9

Gm7 C9 Am7 D<sup>(b9)</sup>+7 **J** G9 C9 F6 (add9) D<sup>(b9)</sup>+7

G9 C9 Cm7 F9 **K** B<sup>b</sup>6 B<sup>b</sup>m7 E<sup>b</sup>9

Am7 D<sup>(b9)</sup>+7 Dm<sup>6</sup> B<sup>b</sup>m<sup>6</sup> Am7 A<sup>b</sup>° Gm7 C7 F E<sup>b</sup> D7

Dm<sup>6</sup> B<sup>b</sup>m<sup>6</sup> Am7 F° Gm7 B<sup>b</sup>7 B° F F6 (add9)

ON STAGE

PIANO (♩ = 112)  
Medium Tempo

# GROOVIN' EAST

BY SAMMY NESTICO

Introduction: Bass line with chords (4) and (6) indicated above the staff.

**A** G9 C9 F6(add 9) D+7<sup>(b9)</sup> G9 C9 Cm7 F7 F+7<sup>(b9)</sup>

**B** B<sup>b</sup>6 B<sup>b</sup>m7 E<sup>b</sup>9 Am7 D+7<sup>(b9)</sup> Dm7 G7 Dm7 G7 Dm7 G7 Gm7 C9 Am7 D+7<sup>(b9)</sup>

**C** G9 C9 F6(add 9) D+7<sup>(b9)</sup> G9 C9 Cm7 F9

**D** B<sup>b</sup>6 B<sup>b</sup>m7 E<sup>b</sup>9 Am7 D+7<sup>(b9)</sup> Dm<sup>b</sup> B<sup>b</sup>m<sup>b</sup> Am7 A<sup>b</sup> **[TO CODA]** Gm7 D<sup>b</sup>9 C9 F E<sup>b</sup>7

**E** G9 C9 F6(add 9) D+7<sup>(b9)</sup> D9 G9 C9 Cm7 G7 F7 F7

**F** B<sup>b</sup>6 B<sup>b</sup>m7 E<sup>b</sup>9 F<sup>MA7</sup> Am7 D9 G<sup>9</sup> G<sup>0</sup> Dm7 G<sup>0</sup> Dm7 G7 Gm7 E<sup>b</sup>6 A<sup>0</sup> Gm7 Am7 A<sup>b</sup>7

**G** G<sup>9</sup> D<sup>b</sup>9 C<sup>9</sup> F<sup>6</sup>(add9) D9 G<sup>9</sup> C<sup>9</sup> Cm7 F<sup>9</sup>

B<sup>b</sup>6 E<sup>b</sup>9 F<sup>6</sup> D9 G<sup>9</sup> C<sup>9</sup> F<sup>6</sup>

**H** G<sup>9</sup> C<sup>9</sup> F<sup>6</sup>(add9) D9 G<sup>9</sup> D<sup>b</sup>7 Cm7 F<sup>9</sup> G<sup>b</sup>9 F<sup>9</sup> B<sup>9</sup>

**I** B<sup>b</sup>6 B<sup>b</sup>m7 E<sup>b</sup>7 Am7 D9 A<sup>b</sup>9 G<sup>9</sup> Gm7 C<sup>9</sup> Am7 D<sup>7</sup>(b9)

**CODA** Gm7 C<sup>7</sup> F E<sup>b</sup> D7 Dm<sup>6</sup> B<sup>b</sup>6 Am7 F<sup>0</sup> Gm7 Gm7 B<sup>b</sup> B<sup>0</sup> F

*SOLO*

D.S. al CODA

# GROOVIN' EASY

## DRUMS

By SAMMY NESTICO

Medium Tempo

STICKS

Sax UNIS.

MIXED BRASS

UNIS SAXES

MIXED BRASS

TO CODA

ENS.

SAXES

ff TENOR SOLO

ENS.

SAXES

CODA

ENS.

SOLO
