

GROOVIN' HARD

105

ALTO SAX 1

Music by DON MENZA
Arranged by DAVE BARDUHN

MEDIUM SHUFFLE

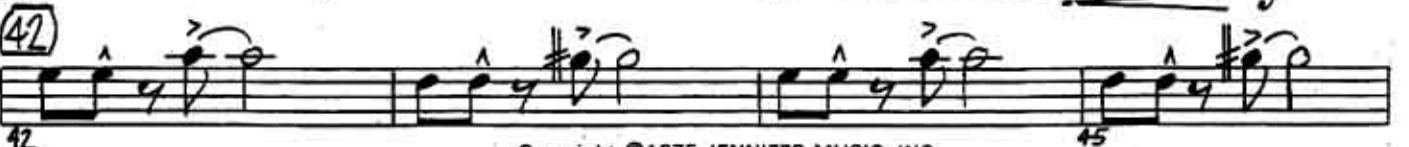

307-07020

Copyright ©1975 JENNIFER MUSIC, INC.
130 W. 57th St. New York, NY 10019

This Arrangement Copyright ©1987 JENNIFER MUSIC, INC.
International Copyright Secured All Rights Reserved Used By Permission

ALTO SAX 1

GROOVIN' HARD

105

ALTO SAX 2

Music by DON MENZA
Arranged by DAVE BARDUHN

MEDIUM SHUFFLE

1 *f* 2 3 4 5
6 7 8 9 10-16
17 *mf* 18 19 20 21
22 23 24 25 26 *f*
27 28 29 30
31 32 33 34 35
36 37 38 39 40
41 *f* 42 43 44 45
46 47 48 49
50 51 52 53

307-070 20

Copyright ©1975 JENNIFER MUSIC, INC.
130 W. 57th St. New York, NY 10019

This Arrangement Copyright ©1987 JENNIFER MUSIC, INC.
International Copyright Secured All Rights Reserved Used By Permission

ALTO SAX 2

(54) SOLI

GROOVIN' HARD

105

TENOR SAX 1

Music by DON MENZA
Arranged by DAVE BARDUHN

MEDIUM SHUFFLE

1 *f* 2 3 4 5

6 7 8 *>* 9 10-16

17 *mf* 18 19 20 21

22 23 24 25 26 *f* 27

28 29 30 31 32

33 34 35 36 37

38 39 40 41 *f* 42

43 44 45 46 47

48 *>* 49 50 51 52

53 54 55 56

307-07020

Copyright © 1975 JENNIFER MUSIC, INC.

130 W. 57th St. New York, NY 10019

This Arrangement Copyright © 1987 JENNIFER MUSIC, INC.

International Copyright Secured All Rights Reserved Used By Permission

TENOR SAX 1

(62)

(70)

(78)

(86)

(94)

GROOVIN' HARD

105

TENOR SAX 2

Music by DON MENZA
Arranged by DAVE BARDUHN

MEDIUM SHUFFLE

1 f 2 3 4 5
6 7 8 9 10-10
17 18 19 20 21 22
23 24 25 26 27
28 29 30 31 32
33 34 35 36 37
38 39 40 41 f 42
43 44 45 46 47
48 49 50 51 52
53 54 55 56

(10) 7
(18)
(26)
(34)
(42)
(54) SOLI

307-07020

Copyright © 1975 JENNIFER MUSIC, INC.

130 W. 57th St. New York, NY 10019

This Arrangement Copyright © 1987 JENNIFER MUSIC, INC.

International Copyright Secured All Rights Reserved Used By Permission

TENOR SAX 2

57 58 59 60 61

(62)

62 63 64 65

66 67 68 69

(70)

70 71 72 73

74 75 76 77

(78)

78 79 80 81

82 83 84 85

(86)

86 87-93 94 *f*

95 96 97 98

99 100 101 102

103 104 105 106

107 108 109 110

GROOVIN' HARD

105

BARITONE SAX

Music by DON MENZA
Arranged by DAVE BARDUHN

MEDIUM SHUFFLE

1 f 2 3 4 5
6 7 8 9 10-16
17 18 19 20 21
22 23 24 25 26 27
28 29 30 31 32
33 34 mf 35 36 37
38 39 40 41 f 42
43 44 45 46 47
48 49 50 51 52
53 54 55 56

(10) 7
(18)
(26)
(34)
(42)
(54) SOLO

307-07020

Copyright © 1975 JENNIFER MUSIC, INC.

130 W. 57th St. New York, NY 10019

This Arrangement Copyright © 1987 JENNIFER MUSIC, INC.

International Copyright Secured All Rights Reserved Used By Permission

BARITONE SAX

GROOVIN' HARD

105

TRUMPET 1

Music by DON MENZA
Arranged by DAVE BARDUHN

MEDIUM SHUFFLE

1 *f* 2 3 4 5

6 7 8 9

10 *mf* 11 12 13

14 15 16 17

18 19 20 21

22 23 24 25

26 27 *ff* 28 29

30 31 32 33

34 *mf* 35 36 37

38 39 40 41 *f*

307-07020

Copyright ©1975 JENNIFER MUSIC, INC.
130 W. 57th St. New York, NY 10019

This Arrangement Copyright ©1987 JENNIFER MUSIC, INC.
International Copyright Secured All Rights Reserved Used By Permission

TRUMPET 1

(42)

42 43 44 45

46 47 48 49

50 51 52 53

(54)

54 55-61

(70)

70-77

(86)

86 87 88 89

90 91 92 93

(94)

94 95 96 97

98 99 100-101

102-103

104 105 106 107

108 109 110

GROOVIN' HARD

105

TRUMPET 2

Music by DON MENZA
Arranged by DAVE BARDUHN

MEDIUM SHUFFLE

1 *f* 2 3 4 5

6 7 8 9

10 *mf* 11 12 13

14 15 16 17

18 19 20 21

22 23 24 25

26 *f* 27 *ff*

30 31 32 33

34 35 36

38

307-07020

Copyright ©1975 JENNIFER MUSIC, INC.
130 W. 57th St. New York, NY 10019

This Arrangement Copyright ©1987 JENNIFER MUSIC, INC.
International Copyright Secured All Rights Reserved Used By Permission

TRUMPET 2

(42)

(54)

(70)

(86)

(94)

GROOVIN' HARD

105

TRUMPET 2

Music by DON MENZA
Arranged by DAVE BARDUHN

MEDIUM SHUFFLE

1 *f* 2 3 4 5
6 7 8 9
10 *mf* 11 12 13
14 15 16 17
18 19 20 21
22 23 24 25
26 *f* 27 *ff*
30 31 32 33
34 36
38

307-07020

Copyright ©1975 JENNIFER MUSIC, INC.
130 W. 57th St. New York, NY 10019

This Arrangement Copyright ©1987 JENNIFER MUSIC, INC.
International Copyright Secured All Rights Reserved Used By Permission

TRUMPET 3

(42)

(54)

(62)

(70)

(78)

(86)

(94)

GROOVIN' HARD

105

TRUMPET 4

Music by DON MENZA
Arranged by DAVE BARDUHN

MEDIUM SHUFFLE

1 f 2 3 4 5

6 7 8 9

10 mf 11 12 13

14 15 16 17

18 19 20 21

22 23 24 25

26 f 27 ff 28 29

30 31 32 33

34 mf 35 36 37

38 39 40 41 f

307-07020

Copyright ©1975 JENNIFER MUSIC, INC.
130 W. 57th St. New York, NY 10019

This Arrangement Copyright ©1987 JENNIFER MUSIC, INC.
International Copyright Secured All Rights Reserved Used By Permission

TRUMPET 4

(42)

42 43 44 45

46 47 48 49

50 51 52 53

(54)

54 55-61 62-69

(70)

70-77 78-85

(86)

86 87 88 89

90 91 92 93

(94)

94 *f* 95 96 97

98 99 100-101

102-103 104

105 106 107

108 109 110 *ff*

GROOVIN' HARD

105

TROMBONE 1

Music by DON MENZA
Arranged by DAVE BARDUHN

MEDIUM SHUFFLE

1 f 2 3 4 5

6 7 8 9

40 mf 11 12 13

14 15 16 17

48 18 19 20 21

22 23 24 25

26 f 27 28 29

30 31 32 33

34 35 36 37

38 39 40 41 f

307-01020

Copyright ©1975 JENNIFER MUSIC, INC.
130 W. 57th St. New York, NY 10019

This Arrangement Copyright ©1987 JENNIFER MUSIC, INC.
International Copyright Secured All Rights Reserved Used By Permission

TRUMPET I

(42) Musical staff 42, measures 42-45. Bass clef, key signature of two flats. Accents (^) are placed above notes in measures 42, 43, 44, and 45.

(54) Musical staff 54-61. Measures 54, 55-61, and 62-69. Measure 54 has an accent (^). Measures 55-61 and 62-69 are marked with a fermata.

(70) Musical staff 70-77. Measures 70-77 and 78-85. Measures 70-77 and 78-85 are marked with a fermata.

(86) Musical staff 86-89. Measures 86, 87, 88, and 89. Measure 86 has a mezzo-forte (mf) dynamic marking. Accents (^) are placed above notes in measures 87, 88, and 89.

(94) Musical staff 94-97. Measures 94, 95, 96, and 97. Measure 94 has a forte (f) dynamic marking. Accents (^) are placed above notes in measures 94, 95, 96, and 97.

GROOVIN' HARD

105

TROMBONE 2

Music by DON MENZA
Arranged by DAVE BARDUHN

MEDIUM SHUFFLE

1 *f* 2 3 4 5
6 7 8 9
10 *mf* 11 12 13
14 15 16 17
18 19 20 21
22 23 24 25
26 *f* 27 *ff* 28 29
30 31 32 33
34 35 36 37
38 39 40 *f*

307-07020

Copyright ©1975 JENNIFER MUSIC, INC.
130 W. 57th St. New York, NY 10019

This Arrangement Copyright ©1987 JENNIFER MUSIC, INC.
International Copyright Secured All Rights Reserved Used By Permission

TRUMBONE 2

(42)

TROMBONE 3

Music by DON MENZA

Arranged by DAVE BARDUHN

MEDIUM SHUFFLE

307-07020

Copyright ©1975 JENNIFER MUSIC, INC.

130 W. 57th St. New York, NY 10019

This Arrangement Copyright ©1987 JENNIFER MUSIC, INC.

International Copyright Secured All Rights Reserved Used By Permission

TROMBONE 3

42

54

70

86

94

GROOVIN' HARD

105

TROMBONE 4

Music by DON MENZA
Arranged by DAVE BARDUHN

MEDIUM SHUFFLE

307-07020

Copyright ©1975 JENNIFER MUSIC, INC.
130 W. 57th St. New York, NY 10019

This Arrangement Copyright ©1987 JENNIFER MUSIC, INC.
International Copyright Secured All Rights Reserved Used By Permission

TROMBONE 4

42

42 43 44 45

46 47 48 49

50 51 52 53

54 (64) 55-61 (62) 62-69

(70) 70-77 (78) 78-85

86 mp 87 88 89

90 91 92 93

94 f 95 96 97

98 99 100 101

102 103 104

105 106 107

108 109 110 ff (-) 307-07020 P. 2.

GROOVIN' HARD

105

BASS

Music by DON MENZA
Arranged by DAVE BARDUHN

MEDIUM SHUFFLE

1 *f* Cmi⁷ Ab⁷ Cmi⁷ Ab⁷

6 Cmi⁷ Ab⁷ Ab⁷

10 *mf* Cmi⁷ Ab⁷ G⁷(+5) Cmi⁷ Ab⁷ G⁷

14 Cmi⁷ Ab⁷ G⁷ Dmi⁷(-5) G⁷(b9) Cmi⁷ G⁷(+5)

18 Cmi⁷ Ab⁷ G⁷(+5) Cmi⁷ Ab⁷ G⁷

22 Cmi⁷ Ab⁷ G⁷ Dmi⁷(-5) G⁷(b9) Cmi⁷ C⁷

26 *f* Fmi⁷ Cmi⁷

30 Fmi⁷ E^bmi⁷ E^bmi⁷ E^bmi⁷ Dmi⁷(-5) G⁷(+5)

301-07020

Copyright ©1975 JENNIFER MUSIC, INC.
130 W. 57th St. New York, NY 10019

This Arrangement Copyright ©1987 JENNIFER MUSIC, INC.
International Copyright Secured All Rights Reserved Used By Permission

BASS

34

42

54

62

70

74 *Fmi*⁷ 75 *E**mi*⁷ 76 *E**b**mi*⁷ 77 *D**mi*⁷⁽⁻⁵⁾ *G*^{7(b9)}

78 *C**mi*⁷ 79 *D**mi*⁷⁽⁻⁵⁾ *G*^{7(b9)} 80 *C**mi*⁷ 81 *D**mi*⁷⁽⁻⁵⁾ *G*^{7(b9)}

82 *C**mi*⁷ 83 *G*^{7(b9)} 84 *C**mi*⁷ 85 *G*⁷

86 *C**mi*⁷ 87 *A**b*⁷ *G*⁷ *C**mi*⁷ 88 *A**b*⁷ *G*⁷

89 *C**mi*⁷ 90 *A**b*⁹ *G*⁷ 91 *D**mi*⁷⁽⁻⁵⁾ *G*⁷ 92 *C**mi*⁷ 93 *C**mi*

94 *C**mi*⁷ 95 *D**mi*⁷⁽⁻⁵⁾/*A**b* *G*^{7(b9)} *C**mi*⁷ *A**b*⁷ *G*^{7(b9)} 96 97

98 *C**mi*⁷ 99 *D**mi*⁷/*A**b* *G*^{7(b9)} 100

101 102 103

104 105 106

107 *G*^{7(b9)} 108 109 110 *ff*

GROOVIN' HARD

105

DRUMS

Music by DON MENZA
Arranged by DAVE BARDUHN

MEDIUM SHUFFLE

1 *f* 3 3 *rc.* (H.H.) K K K K 3 4 (2) 5

6 *rc.* (H.H.) K K K K 7 8 9

10 K K K K 11 12 13 (4) 14 15 16 17 (8)

18 K K K K 19 20 21 (4) 22 23 24 25 (8) *FILL*

26 4 4 4 4 4 4 4 4 *FILL*

30 4 4 4 4 4 4 4 4

34 (4) 35 36 37 38 39 40 41 (8) 3 3 (8) *f*

42 (H.H.) K K K K 43 44 (2) 45

307-07020

Copyright ©1975 JENNIFER MUSIC, INC.
130 W. 57th St. New York, NY 10019

This Arrangement Copyright ©1987 JENNIFER MUSIC, INC.
International Copyright Secured All Rights Reserved Used By Permission

DRUMS

46 **R.P.** (H.H.) K K K K 47 48 49

50 (Sim.) 51 52 53

54 (54) 55 56 57 58 59 60 61 (8)

62 (62) 63 64 65 66 67 68 69 (8)

70 (70) 71 72 73 74 75 76 77 (8)

78 (78) (HEAVIER 2 & 4 FEEL) 79 80 81 82 83 84 85 (8)

86 (86) 86-91 92 (92) 93 (93)

94 (94) (HEAVY 2 & 4 TIME) (DON'T CATCH THE FIGURES) 95 96 97 98 99 100 101 (8)

102 (SIMILE) 103 104 105

106 (SIMILE) 107 108 109 110 111

GROOVIN' HARD

105

GUITAR

Music by DON MENZA
Arranged by DAVE BARDUHN

MEDIUM SHUFFLE

1 *f* 2 3 4 5 (2)

6 7 8 9

10 *mf* 11 12 13

14 15 16 17

18 19 20 21

22 23 24 25

26 *f* 27 28 29

30 31 32 33

Chords: Cmi7, Ab7, G7(+5b9), Dmi7(-5), G7(b9), Fmi7, Emi7, Ebmi7.

307-07020

Copyright ©1975 JENNIFER MUSIC, INC.
130 W. 57th St. New York, NY 10019

This Arrangement Copyright ©1987 JENNIFER MUSIC, INC.
International Copyright Secured All Rights Reserved Used By Permission

GUITAR

(34) *Cmi7* *Ab7* *G7(+5)* *Cmi7* *Ab7* *G7*

Cmi7 *Ab7* *G7* *Dmi7(-5)* *G7(-9)* *Cmi7*

(42) *Cmi7* *Ab7* *Cmi7* *Ab7*

Cmi7 *Ab7* *Ab7*

G7(b9) *G7(b9)*

(54) *Cmi7* *Dmi7(-5)* *G7(b9)* *Cmi7* *G7(b9)*

Cmi7 *Dmi7(-5)* *G7(b9)* *Cmi7* *G7(b9)*

(62) *Cmi7* *Dmi7(-5)* *G7(b9)* *Cmi7* *Dmi7(-5)* *G7(b9)*

Cmi7 *Dmi7(b5)* *G7(b9)* *Cmi7* *C7(b9)*

(70) *Fmi7* *Cmi7* *C7(b9)*

GUITAR

74 *Fmi*7 75 *E^bmi*7 76 *E^bmi*7 77 *Dmi*7(-5) *G7*(*b*9)

78 *Cmi*7 79 *Dmi*7(-5) *G7*(*b*9) 80 *Cmi*7 81 *Dmi*7(-5) *G7*(*b*9)

82 *Cmi*7 83 *G7*(*b*9) 84 *Cmi*7 85 *G7*

86 (Cmi7) 87 (*A^b7*) (*G7*) 88 (Cmi7) 89 (*A^b7*) (*G7*)

(OUT) →

90 (Cmi7) 91 (*A^b7*) (*G7*) 92 (*Dmi*7(-5)) (*G7*) 93 (Cmi)

94 *Cmi*7 95 *Dmi*7(-5) / *A^b* *G7*(*b*9) 96 *Cmi*7 *A^b7* *G7*(*b*9)

f

98 *Cmi*7 99 *Dmi*7 / *A^b* *G7*(*b*9) 100

101 102 103

104 105 106

107 108 *G7*(*b*9) 109 110

GROOVIN' HARD

105

PIANO

Music by DON MENZA
Arranged by DAVE BARDUHN

MEDIUM SHUFFLE

907-07020

Copyright ©1975 JENNIFER MUSIC, INC.
130 W. 57th St. New York, NY 10019

This Arrangement Copyright ©1987 JENNIFER MUSIC, INC.
International Copyright Secured All Rights Reserved Used By Permission

PIANO

PIANO

46 47 48 49

50 51 52 53

54 55 56 57 58 59

60 61 62 63 64 65

66 67 68 69 70 71

PIANO

