

How High The Moon

PIANO

Words by NANCY HAMILTON
Music by MORGAN LEWIS
Arranged by MICHAEL SWEENEY

MODERATE SWING (♩ = ♪♪)

N.C.

08721376

Copyright © 1940 by Chappell & Co.
Copyright Renewed
This Arrangement Copyright © 1990 by Chappell & Co.
International Copyright Secured All Rights Reserved

Piano

Piano

33

2

FMA⁷ w/SAXES Gmi⁷/C Gmi⁷(bb) Bbmi⁷

mf

33-34 35 36

Ami⁷ Ab⁷ Gmi⁷

f

D+⁷(bb) G7(b9) C+⁷(bb)

mf

37 38 39 40 41 42

41

FMA⁷ "comp" Fmi⁷ Bb⁷

f

(SUGGESTED VOICINGS)

mf

42 43 44

Ebma⁷ Ebmi⁷ Ab⁷

45 46 47 48

49

Doma⁷ Gmi⁷(bb) Gmi⁷/C Fmi⁷ Gmi⁷ C7(b9)

49 51 52

Piano

How High The Moon

GUITAR

Words by NANCY HAMILTON
 Music by MORGAN LEWIS
 Arranged by MICHAEL SWEENEY

MODERATE SWING (♩ = ♪♪)

N.C.

4

⑨ FMA⁷ Fmi⁷ Bb⁷ Bb⁷ sus

Ebma⁷ Ebmi⁷ Ab⁷

⑩ Dbma⁷ Gmi⁷(b5) Gmi⁷/C Fmi⁷ Gmi⁷ C⁷(b9) FMA⁷

Gmi⁷ Bb/C Ami⁷ Ab⁷ Gmi⁷ ⑪ FMA⁷

Fmi⁷ N.C. Ebma⁷ Ebmi⁷

Ab⁷(b5) Ab⁷ ⑬ Dbma⁷ Dbma⁷(b5) Gmi⁷ Gmi⁷/C FMA⁷ Gmi⁷/C Bmi⁷(b5) Bbmi⁷

00721576

Copyright © 1940 by Chappell & Co.
 Copyright Renewed
 This Arrangement Copyright © 1990 by Chappell & Co.

Guitar

Ami⁷ Ab⁷ Gmi⁷ D⁷(b9) G⁷(b9) C⁷(b9) (41) FMA⁷

FMA⁷ Fmi⁷ Bb⁷ EbMA⁷

Ebmi⁷ Ab⁷ (49) DbMA⁷ Gmi⁷(b5) Gmi⁷/C Fmi⁷

Gmi⁷ C⁷(b9) FMA⁷ Gmi⁷ C⁷(b9) Ami⁷ Ab⁷ Gmi⁷ N.C. ^

(57) mf mf

f l

(65) mf

f

(73) N.C.

2 ff

How High The Moon

BASS

Words by NANCY HAMILTON
 Music by MORGAN LEWIS
 Arranged by MICHAEL SWEENEY

MODERATE SWING (♩ = ♩♩)
 N.C.

The bass line is written in 4/4 time with a key signature of one flat (Bb). It consists of ten staves of music. The notation includes various chords and melodic lines. Chords are often marked with a question mark, indicating they are suggestions. The piece starts with a 'N.C.' (No Chord) instruction. The first staff has a dynamic marking of 'f'. The second staff has a circled '9' and a dynamic marking of 'mf'. The third staff has a circled '17'. The fourth staff has a circled '25'. The fifth staff has a circled '33'. The sixth staff has a circled '35'. The seventh staff has a circled '36'. The eighth staff has a circled '37'. The ninth staff has a circled '38'. The tenth staff has a circled '39'. The piece ends with a double bar line.

00721976

Copyright © 1940 by Chappell & Co.
 Copyright Renewed
 This Arrangement Copyright © 1990 by Chappell & Co.

Bass

Ami⁷ Ab⁷ Gmi⁷ D⁷(9) E⁷(b9) C⁷(9) FMA⁷

FMA⁷ Fmi⁷ Ab⁷ EbMA⁷

E^bmi⁷ Ab⁷ D⁹MA⁷ Gmi⁷(b5) Gmi⁷/C Fmi⁷

Gmi⁷ C⁷(b9) FMA⁷ Gmi⁷ C⁷(b9) Ami⁷ Ab⁷ Gmi⁷ N.L.A.

(57)

mf mf

f

(65)

mf

f

(73) N.L.

N.L.

Ami⁷ Ab⁷ Gmi⁷ G^b13(11) F13(11)

How High The Moon

DRUMS

Words by NANCY HAMILTON
Music by MORGAN LEWIS
Arranged by MICHAEL SWEENEY

MODERATE SWING (♩ = ♪♪)

LIKE CMA.

mf H.H. ON 2+4 THROUGHOUT

(STICK SHOT)

mf (VERY LIGHT B.D.)

TBNS.

BRASS

TBNS. EWS.

08721376

Copyright © 1940 by Chappell & Co.
Copyright Renewed
This Arrangement Copyright © 1990 by Chappell & Co.

Drums

SKS.

FILL - - - -

37 f 38 39 40 41 42 43 44 45 46 47 48

41

42 mf 43 44 45 46 47 48

49

w/ENS.

50 51 52 53 54 55 56 57 58 59

FILL - - - -

59 60 61 62 63 64 65 66 67 68 69 70

ENS.

57

FILL - - - -

58 mp 59 mf 60 61 62 63 64 65 66 67 68 69 70

FILL - - - -

71 f 72 73 74 75 76 77 78 79 80 81 82 83 84 85 86 87 88 89 90 91 92 93 94 95 96 97 98 99 100

65

FILL - - - -

66 mf 67 68 69 70 71 72 73 74 75 76 77 78 79 80 81 82 83 84 85 86 87 88 89 90 91 92 93 94 95 96 97 98 99 100

SOLO FILL - - - -

94 f 95 96 97 98 99 100

70

71 72 73 74 75 76 77 78 79 80 81 82 83 84 85 86 87 88 89 90 91 92 93 94 95 96 97 98 99 100

77

FILL

78 ff 79 80 81 82 83 84 85 86 87 88 89 90 91 92 93 94 95 96 97 98 99 100

How High The Moon

ALTO SAX 1

Words by NANCY HAMILTON
Music by MORGAN LEWIS
Arranged by MICHAEL SWEENEY

MODERATE SWING (♩ = ♪♪)

08721376

Copyright © 1940 by Chappell & Co.
Copyright Renewed
This Arrangement Copyright © 1991 by Chappell & Co.

Alto Sax 1

41 *f* *mf*

45 46 47 48

49 50 51 52

53 54 55 56 *f*

57 *mf* *mf*

61 *f* 62 63 64

65 *mf* 66 67 68

69 *f* 70 71 72

73 74 75

2 76-77 *ff* 78 79 80

How High The Moon

ALTO SAX 2

Words by NANCY HAMILTON
Music by MORGAN LEWIS
Arranged by MICHAEL SWEENEY

MODERATE SWING (♩ = ♩♩)

1 2 3 4

5 6 7 8

9 10 11 12

13 14 15 16 17 TBN.1

17 20 21 22 23 24

25 26 27 28

29 30 31 32

33-34 35 36 37

08721376

Copyright © 1940 by Chappell & Co.
Copyright Renewed

Alto Sax 2

38 *mf* *f* 41 42

43 *mf* 44 45 46 47 48

49 50 51 52

53 54 55 56 57 *f*

58 *mf* 59 60 61 62

63 *f* 64 65 66 67

68 *mf* 69 70 71 72

73 *f* 74 75 76

77 78 79

2 80-81 82 83 84 *ff* 85

How High The Moon

TENOR SAX 1

Words by NANCY HAMILTON
Music by MORGAN LEWIS
Arranged by MICHAEL SWEENEY

MODERATE SWING (♩ = ♪ ♪)

08721376

Copyright © 1940 by Chappell & Co.
Copyright Renewed

Tenor Sax 1

41

49

59

65

73

2

How High The Moon

TENOR SAX 2

Words by NANCY HAMILTON
Music by MORGAN LEWIS
Arranged by MICHAEL SWEENEY

MODERATE SWING (♩ = ♩♩)

08721376

Copyright © 1940 by Chappell & Co.
Copyright Renewed

Tenor Sax 2

How High The Moon

BARITONE SAX

Words by NANCY HAMILTON

Music by MORGAN LEWIS

Arranged by MICHAEL SWEENEY

MODERATE SWING (♩ = ♪)

08721316

Copyright © 1940 by Chappell & Co.
Copyright Renewed

Baritone Sax

41

3

42-44

45

46

47-48

2

49

57

73

85

2

89-91

92

93

94

How High The Moon

TROMBONE 1

Words by NANCY HAMILTON
Music by MORGAN LEWIS
Arranged by MICHAEL SWEENEY

MODERATE SWING (♩ = ♩)

08721376

Copyright © 1940 by Chappell & Co.
Copyright Renewed
This Arrangement Copyright © 1990 by Chappell & Co.

Trombone 1

How High The Moon

TROMBONE 2

Words by NANCY HAMILTON
Music by MORGAN LEWIS
Arranged by MICHAEL SWEENEY

MODERATE SWING (♩ = ♪♪)

08721376

Copyright © 1940 by Chappell & Co.
Copyright Renewed
This Arrangement Copyright © 1990 by Chappell & Co.

Trombone 2

How High The Moon

TROMBONE 3

Words by NANCY HAMILTON
Music by MORGAN LEWIS
Arranged by MICHAEL SWEENEY

MODERATE SWING (♩ = ♩♩)

9

8

17

25

33

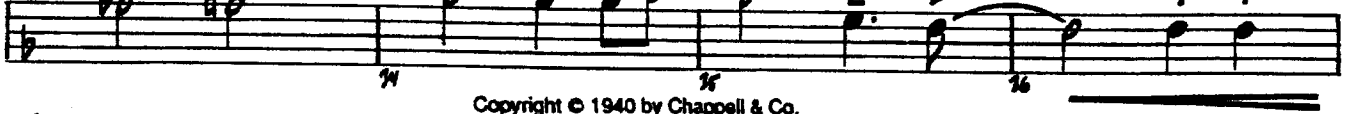

08721376

Copyright © 1940 by Chappell & Co.
Copyright Renewed
This Arrangement Copyright © 1990 by Chappell & Co.

Trombone 3

How High The Moon

TROMBONE 4

Words by NANCY HAMILTON
Music by MORGAN LEWIS
Arranged by MICHAEL SWEENEY

MODERATE SWING (♩ = ♩♩)

2

4

8

12

16

20

08721376

Copyright © 1940 by Chappell & Co.
Copyright Renewed
This Arrangement Copyright © 1990 by Chappell & Co.

Trombone 4

47 *f* 48 49 *mf* 50

51 *f* 52-54 3 55 *mf* 56

57-58 2 59-60 51 52

61 62 63 64 65 *f*

66 67 68 69 70 *mf* 71 *mf* 72 *f*

73 74 75 76 77 *f* 78

79 80 81 82 83 *mf* 84 85 86 87

88 89 90 91 92 *f* 93

94 95 96 97 98

99 100 101 102 103 *ff* 104

How High The Moon

TRUMPET 1

Words by NANCY HAMILTON
Music by MORGAN LEWIS
Arranged by MICHAEL SWEENEY

MODERATE SWING (♩ = $\frac{1}{2}$ ♩) 3

1-3

4

f

5

6-8

3

9

4-15

16

mf

17

18

19

20

21

22

23

24

25

26

27

28

29

30

31

32

33

34

35

36

08721376

Copyright © 1940 by Chappell & Co.
Copyright Renewed
This Arrangement Copyright © 1990 by Chappell & Co.

Trumpet 1

How High The Moon

TRUMPET 2

Words by NANCY HAMILTON
Music by MORGAN LEWIS
Arranged by MICHAEL SWEENEY

MODERATE SWING (♩ = ♪ ♪)

00721376

Copyright © 1940 by Chappell & Co.
Copyright Renewed
This Arrangement Copyright © 1990 by Chappell & Co.

Trumpet 2

41 SOLO GMA⁷ Gmi⁷ C⁷
(AD LIB OR AS WARRANT)

FMA⁷ Fmi⁷ Bb⁷

44 Ebma⁷ Ami⁷(b5) Ami⁷/b Gmi⁷ Ami⁷ D7(b9)

GMA⁷ Ami⁷ D7(b9) Bmi⁷ Bb⁷ Ami⁷ END SOLO f

57 mf mf

61 f b

65 mf

69 f

73 3

76 77 78 79 80

How High The Moon

TRUMPET 3

Words by NANCY HAMILTON
Music by MORGAN LEWIS
Arranged by MICHAEL SWEENEY

MODERATE SWING (♩ = ♩♩♩) 3

1-3 4 f

3 4-15 16 mf

18 19 20

21 22 23 24

26 27 28

29 30 31 32

34 35 36

08721376

Copyright © 1940 by Chappell & Co.
Copyright Renewed

Trumpet 3

31 *f* 38 *mf*

41 *f* 42-45 *mf* 47-48

49 *f* 50-55 *f*

56 *mf* 57 *mf*

60 *f* 61 *f*

62 *mf* 63 *mf*

64 *f* 65 *f*

66 *f* 67 *f*

70 *f* 71 *f* 72 *f*

73 *f* 74 *f* 75 *f*

How High The Moon

TRUMPET 4

Words by NANCY HAMILTON
Music by MORGAN LEWIS
Arranged by MICHAEL SWEENEY

MODERATE SWING (♩ = ♪) 3

08721976

Copyright © 1940 by Chappell & Co.
Copyright Renewed
This Arrangement Copyright © 1990 by Chappell & Co.

