

(Vocal Arrangement for Jazz Ensemble)

# I'll Remember April

Comp. Gene De Paul/Patricia Johnston/Dan Raye

Arr. Mike Crotty

Conductor/Vocal

(Vocal Arrangement for Jazz Ensemble)

# I'll Remember April

Comp. Gene De Paul/Patricia Johnston/Don Raye

Arr. Mike Crotty

LATIN "2 FEEL"  $\text{♩} = 92-100$

1

*mf*

BS/TBN. 4/TPT. 4

ENS.

5

8

12

**A**

8VB

15 This lone - ly - day will length - en in - to ev - 'ning.

19 we'll sigh good - bye to all we've ev - er had, a -

"IN 4"

23 lone, where we have walked to - geth - er,

*SOPRPT. 2IGTR*  
*mp*

26 I'll re - mem - ber A - pril and be

**B**

29 glad. I'll be con - tent you loved me

*mf*

33

once in A - pril, your lips were warm and

36

love and spring were new, but

ENS. *mf*

39

I'm not a-fraid of au - tumn and its sor - row, I'll re -

BR. *mf*

43

mem - ber A - pril and you.

ENS. *fp*

LATIN "2 FEEL"

47

The flame will dwin - dle in - to glow - ing ash - es,

for flame and love live such a lit-tle while, I'll

TBNS.

51 *pp*

"IN 4"

be a-lone but I won't be lone-ly, I'll re -

BR.

55 *mf*

**D** LATIN "2 FEEL"

mem-ber A - pril and I'll smile.

ENS.

59 *mp*

63

"IN 4"

**6**

(TBN. SOLO)

68

76 *ENS.* *mf* **E** **5** (TBN. SOLO)

84 *ENS.* **4** (TBN. SOLO) *fp*

92 **F** LATIN "2 FEEL" **7** (TBN. SOLO)

101 *ENS.* *mf* "IN 4" **2** *SXS.* *mp*

106 *ENS.* *mf*

**G** (VOCAL & BASS)

110 I'll be con - tent you loved me once in

113 A - pril, your lips were warm and love and spring were

new, but I'm not a-fraid of

116

mp

mp

Annotations: TBNS, SXS, accents (>), triplet (3)

au-tumn and its sor-row, I'll re-mem-ber

119

fp

Annotations: ENS. ^, accent (>)

A-pril and you.

123

Annotations: BR., SXS, triplet (3)

**(H)** LATIN "2 FEEL"

The flame will dwin-dle in-to glow-ing ash-es,

126

f

Annotations: ENS.

130

for flame and love live such a lit - tle while,

ENS. *mf*

133

"IN 4"

I'll be a - lone but I won't be

3

136

lone - ly, I'll re - mem - ber A - pril

BR.

SXS. *f*

139

LATIN "2 FEEL"

and I'll smile.

TPT. 2/ALTO - *mp*

TEN. 2/TBN. 2

Alto Sax 1  
(picc./flute/soprano)

(Vocal Arrangement for Jazz Ensemble)

# I'll Remember April

Comp. Gene De Paul/Patricia Johnston/Dan Raye

Arr. Mike Crotty

LATIN "2 FEEL"

**2**

FLUTE

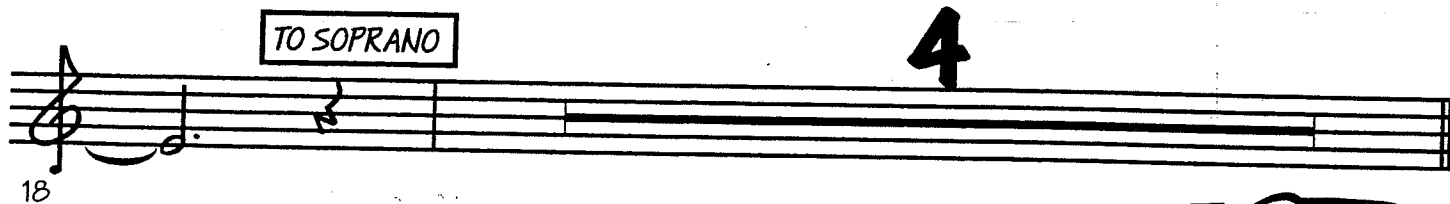
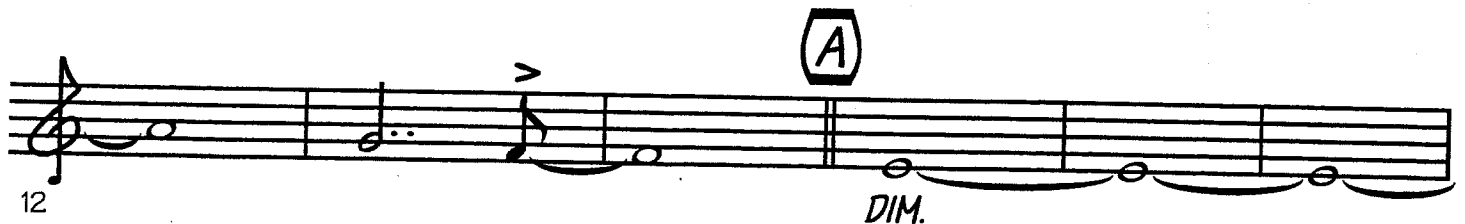
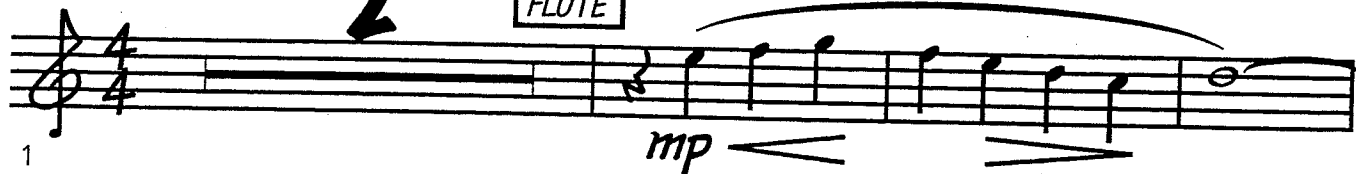

"IN 4"

**D** LATIN "2 FEEL"  
(IF FLUTE PLAY 8VA)

61 *mp*

66

"IN 4" **6** TO ALTO **E**

70 *mf*

**5** **4**

79 *mp*

90 *fp* *mf*

**F** LATIN "2 FEEL" **7**

94 *mf*

102 **"IN 4"** **2**  
mp

108 mf **G** **7**

118 mp fp

123

**(H)** **LATIN "2 FEEL"** **3** **2**  
126 f

132 mf **"IN 4"** **2**

136 f mp **2**

LATIN "2 FEEL"

142

145

152

*mp*

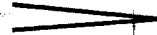

Alto Sax 2  
(clarinet/flute)

(Vocal Arrangement for Jazz Ensemble)

# I'll Remember April

Comp. Gene De Paul/Patricia Johnston/Dan Raye

Arr. Mike Crotty

LATIN "2 FEEL"

**2**

CLARINET

1

*mp*

6

*mp*

11

*mp*

A

DIM.

16

TO ALTO

4

"IN 4"

**1**

23

*mf*

B

33

37 **6**

45 **C** LATIN **8** TO FLUTE

*mf*

55 **D** LATIN "2 FEEL" (FLUTE) **6**

*mp*

"IN 4"

63

68 **6** TO ALTO

"IN 4"

76 **E** **5**

*mf*

84 **4**

*mp*

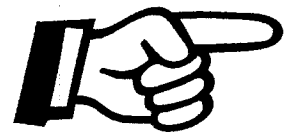

90

**F** LATIN "2 FEEL" **1**

*fp* *mf*

94

*mf*

"IN 4" **2**

102

*mp*

108

*mf*

**G** **1**

118

*mp* *fp*

123

*mf*

**H** LATIN "2 FEEL" **3** **2**

126

*f*

132 *mf* "IN 4" 2

136 *f* TO CLARINET 5

142 LATIN "2 FEEL" 4 6

152 (CLAR.) *mp*

Tenor Sax 1  
(flute/clarinet)

(Vocal Arrangement for Jazz Ensemble)

# I'll Remember April

Comp. Gene De Paul/Patricia Johnston/Don Raye

Arr. Mike Crotty

LATIN "2 FEEL"

2

CLARINET

1 *mp*

5 *mp*

10 *mp*

15 *DIM.* **(A)** **TO TENOR** 4

23 *mf* **(B)**

33 *mf*

37 **6**

45 **mf** **C** LATIN **8** TO FLUTE

"IN 4" **6** **D** LATIN (FLUTE) **mp**

63

67

"IN 4" **6** **TO TENOR** **mf**

**E** **5** **mp**

4

86 *fp*

(F) LATIN

7

92 *mf*

"IN 4" 2

101 *mf* *mp*

106 *mf*

(G)

7

110 *mp*

120 *fp*

124

**(H)** LATIN "2 FEEL"

**3**

**2**

126 *f*

132 *mf* "IN 4"

136 *f* TO FLUTE

LATIN "2 FEEL"

**4**

**(1)**

**6**

142

152 (FLUTE) *mp* *f*

Tenor Sax 1  
(flute/alto flute)

(Vocal Arrangement for Jazz Ensemble)

# I'll Remember April

Comp. Gene De Paul/Patricia Johnston/Don Raye

Arr. Mike Crotty

LATIN "2 FEEL"

2

ALTO FLUTE

1 *mp*

5 *mp*

10

15 *DIM.* **A** **TO TENOR** 4

23 *mf* **B**

33 *mp*

IF NO ALTO FLUTE USE PART ON REVERSE SIDE

37 **6**

45 *mf* **C** LATIN **8** TO FLUTE

"IN 4" **6** **D** LATIN (FLUTE) *mp*

63

67

"IN 4" **6** TO TENOR *mf*

**E** **5** *mp*

4

86 *fp*

92 *mf* (F) LATIN

"IN 4" 2

101 *mf* *mp*

106 *mf*

(G) 7

110 *mp*

120 *fp*

124 *mp*

**(H)** LATIN "2 FEEL"

3 2

126 *f*

"IN 4" 2

132 *mf*

TO FLUTE 5

136 *f*

LATIN "2 FEEL" 4 6

142

(FLUTE) mp

152 *mp*

Tenor Sax 2  
(clarinet)

(Vocal Arrangement for Jazz Ensemble)

# I'll Remember April

Comp. Gene De Paul/Patricia Johnston/Don Raye

Arr. Mike Crotty

LATIN "2 FEEL"

**2**

CLARINET

1

6

11

16

"IN 4" **1**

23

33

37 **6**

45 *mf* **C** LATIN **8** TO CLARINET

55 "IN 4" **6** (CLAR.) **D** LATIN *mp*

63

68 "IN 4" **6** TO TENOR

76 *mf* **E**

79 **5** *mp* **4**

90 *fp* *mf*

94 *mf* "IN 4" 2

104 *mp* *mf*

109 *G* 1

118 *mp* *fp*

124

126 *H* LATIN "2 FEEL" 3 2 *f*

132 *mf* **"IN 4" 2**

136 *f* **3**

LATIN "2 FEEL" **4** **1** 2ND X ONLY *mp*

148

152 *mp*

Bari Sax  
(bass clar./clar.)

(Vocal Arrangement for Jazz Ensemble)

# I'll Remember April

Comp. Gene De Paul/Patricia Johnston/Don Raye

Arr. Mike Crotty

LATIN "2 FEEL"

2

BASS CLARINET

1

6

11

16

TO BARI

4

"IN 4"

7

23

30 **B** *mf*

35

39 **6** *mf*

47 **C** LATIN "2 FEEL" **8** "IN 4" **6** TO CLARINET

61 **D** LATIN "2 FEEL" *mp*

66

70 "IN 4" **6** TO BARI *mf*

**E** **5**

78 mp

**4**

86 fp

**F** LATIN **1**

92 mf

"IN 4" **2**

101 mf mp

**G**

107 mf

**1**

111 mp fp

123

**(H)** LATIN "2 FEEL" **3** **2**

126 *f* *mf*

"IN 4" **2**

133 *f*

**5** LATIN "2 FEEL" **4**

137

**(1)**

146 *mp*

152 *mp*

# Trumpet 1

(Vocal Arrangement for Jazz Ensemble)

# I'll Remember April

Comp. Gene De Paul/Patricia Johnston/Dan Raye

Arr. Mike Crotty

LATIN "2 FEEL"

**2**

BUCKET MUTE

1 *mp*

6 *mp*

11 *DIM.* **A**

16 *OPEN* **4**

23 *"IN 4"* **8** **B** **6**

37 *mf* **2**

41 *mf* *fp*

45 **C** LATIN **8**

55 *mf* **3**

**D** LATIN "2 FEEL"

61 *mp*

66

70 *mf* **6**

78 *mp* **5**

86 **4** *fp*

93 **F** LATIN **7** *mf*

"IN 4" **6** *mf*

**G** **11** *fp*

124 *mf* **H** LATIN **3**

129 *f* **2** *mf*

"IN 4" **2** **5** *mf*

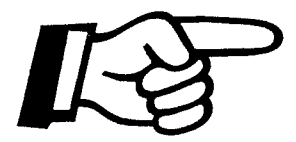

LATIN "2 FEEL"

4

1

6

142

CUP MUTE

mp

152

# Trumpet 2

(Vocal Arrangement for Jazz Ensemble)

## I'll Remember April

Comp. Gene De Paul/Patricia Johnston/Dan Raye

Arr. Mike Crotty

LATIN "2 FEEL"

2

BUCKET MUTE

1

6

11

16

"IN 4"

WISOP.

OPEN

4

23

26

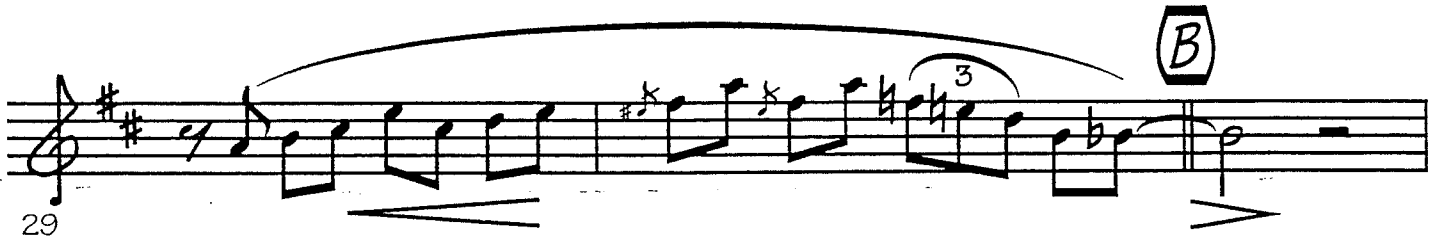
29 

32 **5** 

39 **2** 

45 

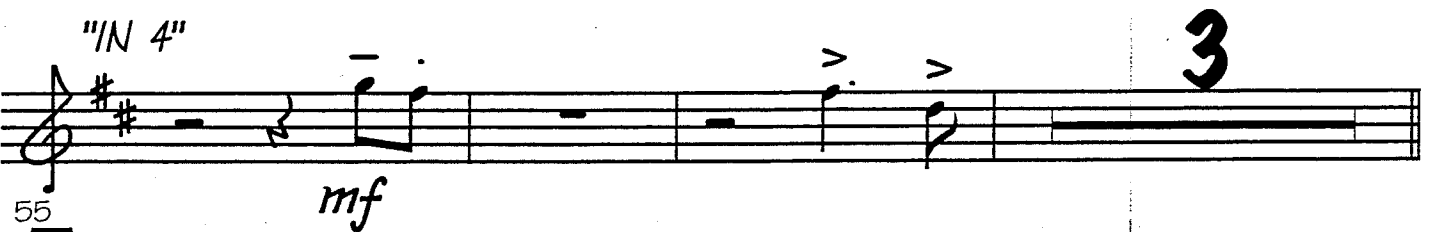
55 **"IN 4"** 

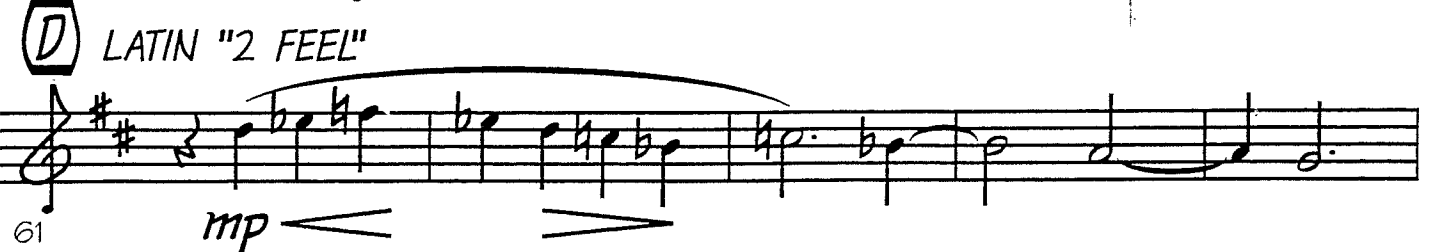
61 **D** **LATIN "2 FEEL"** 

66 

"IN 4" **6**

70 *mf*

**5**

79 *mp*

**4**

90 *fp*

**F** LATIN "2 FEEL" **7**

94 *mf*

"IN 4" **6**

102 *mf*

**G** **11**

110 *fp*

**H** LATIN "2 FEEL" **3**

124 *mf*

129 *f* **2** *mf*

134 *mf* **2** *mp* *WALTO*

140 *LATIN "2 FEEL"*

144 *(1ST X)* **5**

152 *CUP MUTE* *mp*

# Trumpet 3

(Vocal Arrangement for Jazz Ensemble)

## I'll Remember April

Comp. Gene De Paul/Patricia Johnston/Don Raye

Arr. Mike Crotty

LATIN "2 FEEL"

2

BUCKET MUTE

1 *mp*

6 *mp*

11 *>* **A** *DIM.*

16 **OPEN** 4

23 "IN 4" 8 **B** 6

37 *mf* 2

41 *mf* *fp*

45 **C** LATIN **8**

"IN 4" 55 *mf* **3**

**D** LATIN "2 FEEL" 61 *mp*

66

"IN 4" 70 *mf* **6**

**E** 78 *mp* **5**

4

86

*fp*

93

(F) LATIN 7

*mf*

"IN 4"

6

102

*mf*

(G)

11

110

*fp*

(H) LATIN "2 FEEL" 3

124

*mf*

2

129

*f*

*mf*

"IN 4"

2

5

134

*mf*

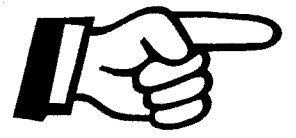

LATIN "2 FEEL"

142

BUCKET MUTE

152

*mp*

# Trumpet 4

(Vocal Arrangement for Jazz Ensemble)

# I'll Remember April

Comp. Gene De Paul/Patricia Johnston/Don Raye

Arr. Mike Crotty

LATIN "2 FEEL"

**HARMON**

1 (w/BASS TBN) *mp*

5

8 **2**

12 **OPEN**

15 **A** **8** "IN 4" **8** **B** **6**

37 *mf* **2**

41 *mf* *fp*

45 **C** LATIN **8**

"IN 4" 55 *mf* **TO HARMON** **3**

**D** LATIN "2 FEEL" **2** 61 *mf*

65 **OPEN** **4** "IN 4" **6**

76 *mf* **E** **5**

84 *mp* **4**

90 *fp* **F** LATIN "2 FEEL" **7**

94 *mf* "IN 4" **6**

108 *mf* **G** **11**

122 *fp* **H** LATIN "2 FEEL" **3** *mf* **2**

126 *f*

132 *mf* "IN 4" **2**

136 *mf* **5**

LATIN "2 FEEL" 142 **4** **6**

BUCKET MUTE

152 *mp*

# Trumpet 5

(Vocal Arrangement for Jazz Ensemble)

# I'll Remember April

Comp. Gene De Paul/Patricia Johnston/Don Raye

Arr. Mike Crotty

LATIN "2 FEEL"

BUCKET MUTE

1 (WBASS TBN) *mp*

5

8

2

12

15

A

8

"IN 4" (BUCKET)

*mp*

25

3

29

32

39

45

"IN 4"

55

61

65

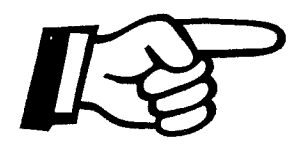

76 *mf* **E** **7**

86 **4** **fp**

92 **F** LATIN **7**

101 **"IN 4"** **6** *mf*

109 **G** **11**

122 **fp**

125 **H** LATIN "2 FEEL" **3**

129 *f* **2** *mf*

133 *f* "IN 4" **2**

137 **5** BUCKET MUTE LATIN "2 FEEL"

144 (1ST X) **5**

152 (BUCKET) *mp*

# Trombone 1

(Vocal Arrangement for Jazz Ensemble)

# I'll Remember April

Comp. Gene De Paul/Patricia Johnston/Don Raye

Arr. Mike Crotty

LATIN "2 FEEL"

BUCKET MUTE

2

1

*mp*

6

*mp*

11

*mp* **A** **4** *DIM.*

17

**B** **6** *mp* **4** "IN 4" **8**

31

**B** **6** *mf*

5

79 *mp* 4

90 *fp*

**F** LATIN 7 "IN 4" 6

94 *mf*

108 *mf* 5

116 *mp* 4

122 *fp* *mf*

**H** LATIN "2 FEEL" 3 2

126 *f*

132 *mf* "IN 4" 2

136 *mf* 5

LATIN 142 *mp* 4 BUCKET MUTE 2ND X ONLY

148 *mp*

153

39 **2** *mf* *fp*

45 *mf* **C** LATIN **4**

51 *pp* "IN 4"

56 **3** **D** LATIN **9**

70 SOLO "IN 4"

D-7 G13 G13(b9) E-7(b5) Bb13 A7 Eb13

74 D-7 G13 CΔ9 **E** F-7

79 Bb13 EbΔ9 Gb13 F-7 Bb13

D<sup>o</sup>7/E<sup>b</sup> Eb<sup>Δ</sup>9 D-7 G13(b9) C<sup>Δ</sup>6

84

F-7 Bb13(b5) B-9 E13(<sup>b</sup>9) A<sup>Δ</sup>7 Eb13(b5)

89

Ab13(b5) G13(b9) **F** LATIN "2 FEEL" C<sup>Δ</sup>6

93

C- C-(b6) C-6 C-7 F13 E13 Eb13

98

"IN 4"  
D-11 G7(b9) E-7(b5) Bb13 A13(b5) A7(<sup>b</sup>13)

102

D-11 G13(b9) C<sup>Δ</sup>6 **G** **6**

106

END SOLO

116

mp

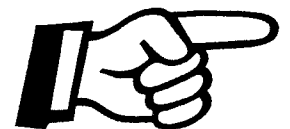

122

*fp* *mf*

**(H)** LATIN "2 FEEL" **3**

126

*f*

132

*mf*

136

*mf* *mp*

LATIN "2 FEEL"

**4**

142

BUCKET MUTE  
2ND X ONLY

1

Trombone 3

(Vocal Arrangement for Jazz Ensemble)

# I'll Remember April

Comp. Gene De Paul/Patricia Johnston/Don Raye

Arr. Mike Crotty

LATIN "2 FEEL"

14

(A)

8

1

"IN 4"

8

(B)

6

23

37

*mf*

2

41

*mf*

*fp*

(C) LATIN

4

45

*mf*

51 *pp*

57 *mp*

LATIN "2 FEEL"

3

D

63

68

"IN 4"

6

76 *mf*

E

5

84 *mp*

4

90 *fp*

**F** LATIN

7

94 *mf*

"IN 4"

6

102 *mf*

**G**

5

110 *mp*

4

117 *fp*

**H** LATIN "2 FEEL" 3

124 *mf*

2

129 *f* *mf*

"IN 4"

2

5

TO BUCKET

134 *mf*

LATIN "2 FEEL"

4

1 BUCKET MUTE 2ND X ONLY

142

mp

149

mp

153

# Bass Trombone

(Vocal Arrangement for Jazz Ensemble)

# I'll Remember April

Comp. Gene De Paul/Patricia Johnston/Dan Raye

Arr. Mike Crotty

LATIN "2 FEEL"

CUP MUTE

1 *mf*

5

8

12

15 *DIM.*

**A**

OPEN

**4**

"IN 4"

**8**

**B**

**6**

23

37 *mf* **2**

41 *mf* *fp*

45 *mf* **C** LATIN **4**

51 *pp* "IN 4"

56 **TO CUP MUTE** **3**

**D** LATIN **2** (CUP) *mf*

65

68 *> > > >* "IN 4" **6** OPEN

76 *mf* *> > >* **E** **5**

84 *mp* *> > >* **4**

90 *fp* *^ > > > >*

**F** LATIN "2 FEEL" **7** *mf*

"IN 4" **6** *mf* *> > >*

**G** **5**

116 *mp* **4**

122 *fp* *mf* **2**

**(H)** LATIN "2 FEEL" **3** **2**

126 *f*

132 *mf* "IN 4" **2**

136 *mf* TO CUP MUTE **5**

LATIN "2 FEEL"

4

1

2

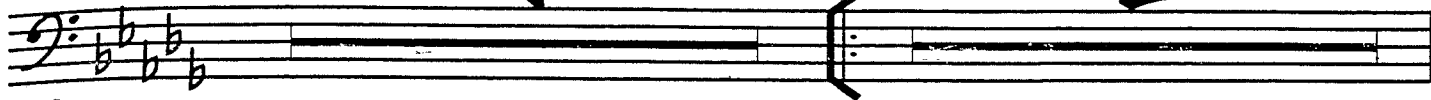

142

(CUP) 2ND X ONLY

148

*mf*

150

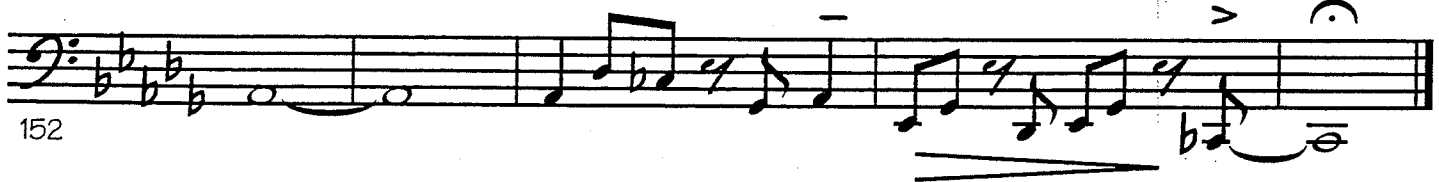

152

Bass

(Vocal Arrangement for Jazz Ensemble)

# I'll Remember April

Comp. Gene De Paul/Patricia Johnston/Don Raye

Arr. Mike Crotty

LATIN "2 FEEL"  $\text{♩} = 92-100$

(W/BASS TBN)

1 *mf*

5

8

12

15 *mp*

(A)  $C\Delta 9$   $C-7$   $F13$

21

$C-7$   $F13$   $Bb-9$   $Eb13$  "IN 4"  $D-7$   $G7$

25

E-7(b5) Bb7 A7 Eb7 D-7 G7sus G7 CΔ8

31

F-7 Bb7 EbΔ7 Gb7 F-7 Gb7

36

F-7 Bb7 D-7

40

G7 CΔ8 Bb7 B-7 E7

45

C LATIN "2 FEEL" CΔ8 mf

51

C- "IN 4" D-7

56

G7 E-7(b5) Bb7 A7 D-7 G7

**D** LATIN 2 (W/BASS TBN)

61 *mf*

66 *mp* *mf*

"IN 4" (TROMBONE SOLO)

70

D-7 G7 E-7(b5) Bb7 A7 Eb7

74

D-7 G7

78

F-7 Bb7 EbΔ7 Gb13 F-7

83

Bb13 D°7/Eb EbΔ9 D-7 G13(b9)

88

CΔ9 F-7 Bb13(b5) B-9 E13(b5)

LATIN "2 FEEL"  
C $\Delta$ 8

92

**F** *mf*

98

C- C-(b6) C-6 C-7 F13

"IN 4"  
102 *mf*

D-11 G7(b9) E-7(b5) Bb13 A7 D-11

107

G7 **G** (VOCAL) *f mp*

111 (WALK)

Bb7 EbΔ7 Gb7 F-7 Bb7

116

EbΔ8 F-7 EbΔ7 D-7 G7 CΔ8 F-7 Bb7

122

B-7 E7

(H) LATIN "2 FEEL"  
Db $\Delta$ 8

126

Db-7 Gb7

132

Db-7 "IN 4"  
Eb-7 Ab7

136

F-7(b5) B7 Bb7 Eb-7 E $\Delta$ 7

140

A $\Delta$ 7 Ab7sus Ab7 LATIN "2 FEEL"  
G7 Gb $\Delta$ 7

146

mf

150

(b)

154

Piano

(Vocal Arrangement for Jazz Ensemble)

# I'll Remember April

Comp. Gene De Paul/Patricia Johnston/Don Raye

Arr. Mike Crotty

LATIN "2 FEEL" **2**

1 *mp*

5 *mp*

10

**A**

15 *mp*

21

*"IN 4"*

25

E-7(b5) Bb13(b5) A7(b9) Eb13(b5) D-7 G7sus G7(b9)

29

CΔ9 **B** F-7 Bb9 Bb7(b9) EbΔ9

34

Gb13(b5) F-9 Gb13(b5) F-7 Bb7(b9) EbΔ9 D°7/Eb EΔ9

38

EbΔ9 B13 Bb9 A7(b9) D-7 G7 G13(b9) CΔ9 Bb13(b5)

43

B-11 E13(b9) AΔ9 Eb13(b5) Ab13(b5) G13(b9) CΔ9

47

**C** LATIN "2 FEEL" mf C- C-(b6)

53

C-6 C-7 F9 Eb9 D-11 "IN 4" G13(b9)

E-7(b5) Bb13 A+7 D-7 G7(b9)

57

**D** LATIN "2 FEEL"

61 *mp*

65

68 *mf* "IN 4"

G13 G13(b9) E-7(b5) Bb13 A7 Eb13 D-7 G13

71

CΔ9 D-7 D#°7 E-7 D-7 E-7 F-7 **E** Bb13

76 *mf*

EbΔ9 Gb13 F-7 Bb13

80

84

$D^{\circ 7}/Eb$   $Eb\Delta 9$   $D-7$   $G13(b9)$

88

$C\Delta 9$   $F-7$   $Bb13(b5)$   $B-9$   $E13(\overset{b9}{b5})$

92

$A\Delta 9$   $Eb13(b5)$   $Ab13(b5)$   $G13(b9)$   $C\Delta 9$  **F** LATIN "2 FEEL"

97

$C-$   $C-(b6)$   $C-6$   $C-7$   $F13$   $E13$   $Eb13$   $D-11$

102

"IN 4"  $G7(b9)$   $E-7(b5)$   $Bb13$   $A13(b5)$   $A7(\overset{b9}{b13})$   $D-11$

107

$G13(b9)$   $C\Delta 9$   $D-7$   $D\#^{\circ 7}$   $E-7$   $D-7$   $E-7$   $F-7$  **G**

*mf*

6

111

117 *mf* D-11 G13 G+7 CΔ<sup>6</sup><sub>9</sub>

121 F-7 Bb13 B-11 E13(<sup>b9</sup>/<sub>b5</sub>) AΔ<sup>9</sup> Bb13 Eb-9 *mf*

125 Ab13(b9) DbΔ<sup>6</sup> (H) LATIN "2 FEEL"

130 Db-7 Gb13 Db-7 Gb13 B13 E13(b5) Eb-11

"IN 4" 134 Ab13(b9) F-7(b5) B13(b5) Bb7(<sup>b9</sup>/<sub>b13</sub>)

138 Eb-7 EΔ7(#11) AΔ7(#11) Ab7sus Ab13(b9)

LATIN "2 FEEL" 142 G13(b5) GbΔ7(#11)

146

148

152

155

Drums

(Vocal Arrangement for Jazz Ensemble)

# I'll Remember April

Comp. Gene De Paul/Patricia Johnston/Don Raye

Arr. Mike Crotty

LATIN "2 FEEL"  $\text{♩} = 92-100$

**Time-10 Bars**

1 *mp*

11

**A** **Time-8 Bars** "IN 4" **Time-8 Bars**

15 *mp*

**B** **Time-6 Bars** ENS.

31

39 *mf* BR.

43 ENS.

**C** LATIN "2 FEEL"

**Time-7 Bars**

TBNS.

47 *mf*

"IN 4"

BR.

55

**D** LATIN "2 FEEL"

**Time-7 Bars**

ENS.

61 *mp*

"IN 4"

**Time-6 Bars**

ENS.

70 *mf*

**E**

78

*f*

*mf*

ENS.

84

90

**F**

LATIN "2 FEEL"

# Time-7 Bars

ENS.

94

*mf*

"IN 4"

# Time-6 Bars

ENS.

102

**G**

**6**

TBNS.

TIME "IN 4"

110

*ff*

*mf*

BR.

122

**H**

LATIN "2 FEEL"

TIME

ENS.

126

132

*mf*

"IN 4"

136

LATIN "2 FEEL"

TIME

142

147

152 mp

# I'll Remember April

Comp. Gene De Paul/Patricia Johnston/Dan Raye

Arr. Mike Crotty

LATIN "2 FEEL"  $\text{♩} = 92-100$

# 14

1

**A**

$C\Delta 9$   $C-7$   $F13$

15 *mp*

$C-7$   $F13$   $Bb-9$   $Eb13$  "IN 4" W/TPT./SOP.

21 *mp*

25

3

29

**B** 5

37 *mf*

2

41 *mf*

46 *mf* **C** LATIN 7 Eb9 D-11

55 "IN 4" G13(b9) E-7(b5) Bb13 A+7

59 D-7 G7(b9) **D** LATIN "2 FEEL" 9

70 "IN 4" D-7 G13 G13(b9) E-7(b5) Bb13 A7 Eb13 *mf*

74 D-7 G13 CΔ9 D-7 D#°7 E-7 D-7 E-7 F-7 *mf*

78 **E** Bb13 EbΔ9 Gb13 F-7 Bb13

84

D<sup>o</sup>7/E<sup>b</sup> Eb $\Delta$ 9 D-7 G13(b9) C $\Delta$ 6

89

F-7 B $b$ 13(b5) B-9 E13(<sup>b</sup>9)

93

LATIN "2 FEEL"

F C $\Delta$ 6

*mf*

98

C- C-(b6) C-6 C-7 F13 E13 Eb13 D-11

102

"IN 4"

G7(b9) E-7(b5) B $b$ 13 A13(b5) A7(<sup>b</sup>13) D-11

107

G13(b9) C $\Delta$ 6 D-7 D $\sharp$ °7 E-7 D-7 E-7 F-7 G

*mf*

6

111

117 *mf*

D-11 G13 G+7 CΔ9 F-7 Bb13 B-11 E13(b9/b5)

123 *mf*

W/SAXES

126 *mf*

(H) LATIN "2 FEEL"

7

Eb-11 "IN 4"

135

Ab13(b9) F-7(b5) B13(b5) Bb7(b9/b13)

138

Eb-7 EΔ7(#11) AΔ7(#11) Ab7sus Ab13(b9)

142

LATIN "2 FEEL"

G13(b5) GbΔ7(#11)

1 6

152 *mp*