

I CAN'T GET STARTED

(Optional Vocal Feature)

WORDS BY IRA GERSHWIN
MUSIC BY VERNON DUKE
ARRANGED BY DAVE WOLPE

1ST Eb ALTO SAXOPHONE

MODERATELY SLOW, WITH A SWING FEEL (♩ = 88)

- Staff 2:** Labeled with a circled **A** at the beginning. It continues the melodic line with slurs and accents.
- Staff 4:** Labeled with a circled **B** at the beginning. It continues the melodic line with slurs and accents.
- Staff 5:** Continues the melodic line with slurs and accents.

* - Parts between * and ** tacet if vocal.

Copyright © 1935 (Renewed 1963) IRA GERSHWIN MUSIC and CHAPPELL & CO.
This Arrangement Copyright © 1994 IRA GERSHWIN MUSIC and CHAPPELL & CO.
All Rights on behalf of IRA GERSHWIN MUSIC Administered by WB MUSIC CORP.
All Rights Reserved

1st ALTO SAX.

-2

"I CAN'T GET STARTED"

(D) (SOLO) (SOLO)

** F6(9) D+7(#9/b5) Gm11 Gb9(b5)

(E) FMA9 Dm7 Gm7 C9 Em7 A7(b9) Dm7 G13 G#0 Am7 Dm7 Gm7 C7(b9)

FMA9 D+7(b9) Gm7 C+7(b9) Fm7 Dm7 Gm7 C9 Em7 A7 Eb7 Ab7

Dm7 G7 Dm7 Gb7 FMA9 Dm7 Gm7 C7(b9) F Eb9 F6(9)

(F)

A

(G) 3

(AT WILL) (TAKE YOUR TIME)

C13(b9) (TEMPO) FMA9

I CAN'T GET STARTED

2ND E♭ ALTO SAXOPHONE

(Optional Vocal Feature)

WORDS BY IRA GERSHWIN
MUSIC BY VERNON DUKE
ARRANGED BY DAVE WOLPE

MODERATELY SLOW, WITH A SWING FEEL (♩ = 88)

arts between * and ** tacet if vocal.

Copyright © 1935 (Renewed 1963) IRA GERSHWIN MUSIC and CHAPPELL & CO.
This Arrangement Copyright © 1994 IRA GERSHWIN MUSIC and CHAPPELL & CO.
All Rights on behalf of IRA GERSHWIN MUSIC Administered by WB MUSIC CORP.
All Rights Reserved

2ND ALTO SAX.

-2-

I CAN'T GET STARTED

(Optional Vocal Feature)

WORDS BY IRA GERSHWIN
MUSIC BY VERNON DUKE
ARRANGED BY DAVE WOLPE

ST $\text{B}\flat$ TENOR SAXOPHONE

MODERATELY SLOW, WITH A SWING FEEL ($\text{♩} = 88$)

mf

2

SOLO

f

3

SOLO (LEAD)

*

f

- Parts between * and ** tacet if vocal.

Copyright © 1935 (Renewed 1963) IRA GERSHWIN MUSIC and CHAPPELL & CO.
This Arrangement Copyright © 1994 IRA GERSHWIN MUSIC and CHAPPELL & CO.
All Rights on behalf of IRA GERSHWIN MUSIC Administered by WB MUSIC CORP.
All Rights Reserved

1ST TENOR SAX.

-2-

"I CAN'T GET STARTED"

(SOLO)

(LEAD)

(TEMPO)

I CAN'T GET STARTED

(Optional Vocal Feature)

WORDS BY IRA GERSHWIN
MUSIC BY VERNON DUKE
ARRANGED BY DAVE WOLPE

2ND $\text{B}\flat$ TENOR SAXOPHONE

MODERATELY SLOW, WITH A SWING FEEL ($\text{♩} = 88$)

mf

2

f

(SOLI)

2

3

(SOLI)

*

**

* - Parts between * and ** tacet if vocal.

Copyright © 1935 (Renewed 1963) IRA GERSHWIN MUSIC and CHAPPELL & CO.
This Arrangement Copyright © 1994 IRA GERSHWIN MUSIC and CHAPPELL & CO.
All Rights on behalf of IRA GERSHWIN MUSIC Administered by WB MUSIC CORP.
All Rights Reserved

2ND TENOR SAX.

-2-

"I CAN'T GET STARTED"

(D) **(SOLO)**

I CAN'T GET STARTED

E♭ BARITONE SAXOPHONE

(Optional Vocal Feature)

WORDS BY IRA GERSHWIN
MUSIC BY VERNON DUKE
ARRANGED BY DAVE WOLPE

MODERATELY SLOW, WITH A SWING FEEL (♩=88)

* - Parts between * and ** tacet if vocal.

Copyright © 1935 (Renewed 1963) IRA GERSHWIN MUSIC and CHAPPELL & CO.
This Arrangement Copyright © 1994 IRA GERSHWIN MUSIC and CHAPPELL & CO.
All Rights on behalf of IRA GERSHWIN MUSIC Administered by WB MUSIC CORP.
All Rights Reserved

BARITONE SAX.

"I CAN'T GET STARTED"

I CAN'T GET STARTED

(Optional Vocal Feature)

WORDS BY IRA GERSHWIN
MUSIC BY VERNON DUKE
ARRANGED BY DAVE WOLPE

1ST Bb TRUMPET

MODERATELY SLOW, WITH A SWING FEEL ($\text{♩} = 88$)

* - Parts between * and ** tacet if vocal.

Copyright © 1935 (Renewed 1963) IRA GERSHWIN MUSIC and CHAPPELL & CO.
This Arrangement Copyright © 1994 IRA GERSHWIN MUSIC and CHAPPELL & CO.
All Rights on behalf of IRA GERSHWIN MUSIC Administered by WB MUSIC CORP.
All Rights Reserved

I CAN'T GET STARTED

(Optional Vocal Feature)

WORDS BY IRA GERSHWIN
MUSIC BY VERNON DUKE
ARRANGED BY DAVE WOLPE

2ND $B\flat$ TRUMPET

MODERATELY SLOW, WITH A SWING FEEL ($\text{♩} = 88$)

* - Parts between * and ** tacet if vocal.

Copyright © 1935 (Renewed 1963) IRA GERSHWIN MUSIC and CHAPPELL & CO.
This Arrangement Copyright © 1994 IRA GERSHWIN MUSIC and CHAPPELL & CO.
All Rights on behalf of IRA GERSHWIN MUSIC Administered by WB MUSIC CORP.
All Rights Reserved

2ND TRUMPET

-2-

"I CAN'T GET STARTED"

I CAN'T GET STARTED

(Optional Vocal Feature)

WORDS BY IRA GERSHWIN
MUSIC BY VERNON DUKE
ARRANGED BY DAVE WOLPE

3RD Bb TRUMPET

MODERATELY SLOW, WITH A SWING FEEL ($\text{♩} = 88$)

* - Parts between * and ** tacet if vocal.

Copyright © 1935 (Renewed 1963) IRA GERSHWIN MUSIC and CHAPPELL & CO.
This Arrangement Copyright © 1994 IRA GERSHWIN MUSIC and CHAPPELL & CO.
All Rights on behalf of IRA GERSHWIN MUSIC Administered by WB MUSIC CORP.
All Rights Reserved

3RD TRUMPET

-2-

--

"I CAN'T GET STARTED"

I CAN'T GET STARTED

(Optional Vocal Feature)

WORDS BY IRA GERSHWIN
MUSIC BY VERNON DUKE
ARRANGED BY DAVE WOLPE

4TH B♭ TRUMPET

MODERATELY SLOW, WITH A SWING FEEL (♩=88)

* - Parts between * and ** tacet if vocal.

Copyright © 1935 (Renewed 1963) IRA GERSHWIN MUSIC and CHAPPELL & CO.
This Arrangement Copyright © 1994 IRA GERSHWIN MUSIC and CHAPPELL & CO.
All Rights on behalf of IRA GERSHWIN MUSIC Administered by WB MUSIC CORP.
All Rights Reserved

4TH TRUMPET

- 2 -

"I CAN'T GET STARTED"

4th Trumpet staff 1: Key signature of one sharp (F#), time signature of 4/4. The staff contains a whole rest followed by a half note G4. A dynamic marking of *mf* is present. A large number '2' is written above the staff.

4th Trumpet staff 2: Key signature of one sharp (F#), time signature of 4/4. The staff contains a melodic line starting with a quarter note G4, followed by eighth notes A4, B4, C5, and D5. A dynamic marking of *f* is present. A large number '2' is written above the staff.

4th Trumpet staff 3: Key signature of one sharp (F#), time signature of 4/4. The staff contains a whole rest. A large number 'A' is written above the staff.

4th Trumpet staff 4: Key signature of one sharp (F#), time signature of 4/4. The staff contains a whole rest. A large number 'A' is written above the staff.

4th Trumpet staff 5: Key signature of one sharp (F#), time signature of 4/4. The staff contains a whole rest followed by a half note G4. A large number '3' is written above the staff.

4th Trumpet staff 6: Key signature of one sharp (F#), time signature of 4/4. The staff contains a whole rest followed by a half note G4, then a quarter note A4, and a quarter note B4. A dynamic marking of *f* is present. A large number '2' is written above the staff.

4th Trumpet staff 7: Key signature of one sharp (F#), time signature of 4/4. The staff contains a melodic line starting with a quarter note G4, followed by eighth notes A4, B4, C5, and D5. A dynamic marking of *f* is present.

4th Trumpet staff 8: Key signature of one sharp (F#), time signature of 4/4. The staff contains a melodic line starting with a quarter note G4, followed by eighth notes A4, B4, C5, and D5. A dynamic marking of *f* is present.

4th Trumpet staff 9: Key signature of one sharp (F#), time signature of 4/4. The staff contains a melodic line starting with a quarter note G4, followed by eighth notes A4, B4, C5, and D5. A dynamic marking of *mf* is present.

4th Trumpet staff 10: Key signature of one sharp (F#), time signature of 4/4. The staff contains a melodic line starting with a quarter note G4, followed by eighth notes A4, B4, C5, and D5. A dynamic marking of *fp* is present. A 'TEMPO' marking is written above the staff.

I CAN'T GET STARTED

(Optional Vocal Feature)

WORDS BY IRA GERSHWIN
MUSIC BY VERNON DUKE
ARRANGED BY DAVE WOLPE

1ST TROMBONE

MODERATELY SLOW, WITH A SWING FEEL (♩=88)

* - Parts between * and ** tacet if vocal.

Copyright © 1935 (Renewed 1963) IRA GERSHWIN MUSIC and CHAPPELL & CO.
This Arrangement Copyright © 1994 IRA GERSHWIN MUSIC and CHAPPELL & CO.
All Rights on behalf of IRA GERSHWIN MUSIC Administered by WB MUSIC CORP.
All Rights Reserved

1ST TROMBONE

"I CAN'T GET STARTED"

I CAN'T GET STARTED

(Optional Vocal Feature)

WORDS BY IRA GERSHWIN
MUSIC BY VERNON DUKE
ARRANGED BY DAVE WOLFE

2ND TROMBONE

MODERATELY SLOW, WITH A SWING FEEL (♩=88)

* - Parts between * and ** tacet if vocal.

Copyright © 1935 (Renewed 1963) IRA GERSHWIN MUSIC and CHAPPELL & CO.
This Arrangement Copyright © 1994 IRA GERSHWIN MUSIC and CHAPPELL & CO.
All Rights on behalf of IRA GERSHWIN MUSIC Administered by WB MUSIC CORP.
All Rights Reserved

2ND TROMBONE

"I CAN'T GET STARTED"

D

mf

f

E

SOLO

mf

A

f

p

f

mf

mf

TEMPO

fp

f

I CAN'T GET STARTED

(Optional Vocal Feature)

WORDS BY IRA GERSHWIN
MUSIC BY VERNON DUKE
ARRANGED BY DAVE WOLPE

3RD TROMBONE

MODERATELY SLOW, WITH A SWING FEEL ($\text{♩} = 88$)

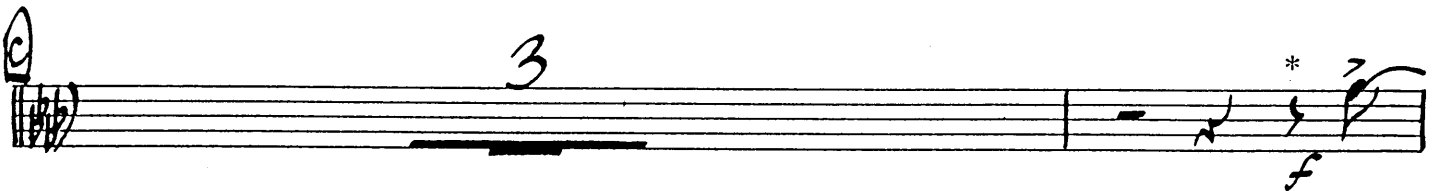
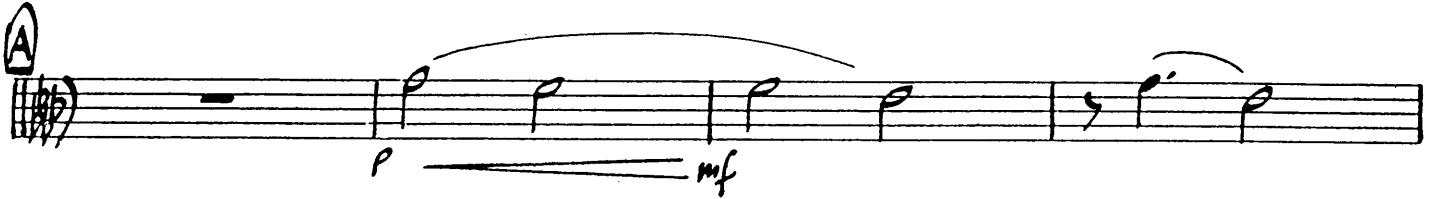

* - Parts between * and ** tacet if vocal.

Copyright © 1935 (Renewed 1963) IRA GERSHWIN MUSIC and CHAPPELL & CO.
This Arrangement Copyright © 1994 IRA GERSHWIN MUSIC and CHAPPELL & CO.
All Rights on behalf of IRA GERSHWIN MUSIC Administered by WB MUSIC CORP.
All Rights Reserved

3RD TROMBONE

- 2 -

"I CAN'T GET STAY"

I CAN'T GET STARTED

(Optional Vocal Feature)

WORDS BY IRA GERSHWIN
MUSIC BY VERNON DUKE
ARRANGED BY DAVE WOLPE

BASS TROMBONE

MODERATELY SLOW, WITH A SWING FEEL ($\text{♩} = 88$)

- Parts between * and ** tacet if vocal.

Copyright © 1935 (Renewed 1963) IRA GERSHWIN MUSIC and CHAPPELL & CO.
This Arrangement Copyright © 1994 IRA GERSHWIN MUSIC and CHAPPELL & CO.
All Rights on behalf of IRA GERSHWIN MUSIC Administered by WB MUSIC CORP.
All Rights Reserved

BASS TROMBONE

- 2 -

"I CAN'T GET STARTED"

I CAN'T GET STARTED

(Optional Vocal Feature)

WORDS BY IRA GERSHWIN
MUSIC BY VERNON DUKE
ARRANGED BY DAVE WOLPE

BASS

MODERATELY SLOW, WITH A SWING FEEL ($\text{♩} = 88$)

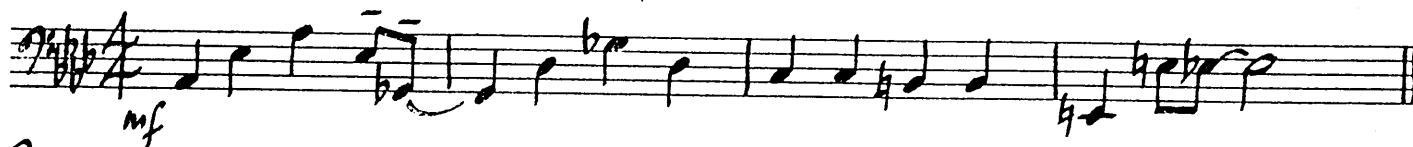

A

BASS

"I CAN'T GET STARTED"

D

E

F

G

(TEMPO)

I CAN'T GET STARTED

(Optional Vocal Feature)

WORDS BY IRA GERSHWIN
MUSIC BY VERNON DUKE
ARRANGED BY DAVE WOLPE

GUITAR

MODERATELY SLOW, WITH A SWING FEEL (♩ = 88)

GUITAR

"I CAN'T GET STARTED"

(D) Ab6(9) Fm7 Bbm7 Eb9 Gm7 Db9 C9 Fm7 Cb9(b5) Bb13 Bbm7/Eb

(Bb) Ab6(9) F+7 Bbm7 Eb9 Eb7(b9) Ab6(9) F+7(#9) Bbm11 A9(b5)

f

(E) AbMA Fm7 Bbm7 Eb9 Gm7 C7(b9) Fm7 Bb13 B0(ADD) Cm7 Fm7 Bbm7 Eb7(b9)

(Bb) AbMA F+7(b9) Bbm9 Eb+7(b9) AbMA Fm7 Bbm7 Eb9 Gm7 C7 Fm7 B7

(Bb) Fm7 Bb7 Em7 A7 AbMA Fm7 Bbm7 Eb7(b9) Ab Gb9 Ab6(9) Ab6(9) Cm7

f

(E) Cm7 F9 Cm7 F9 BbMA Eb9(b5) BbMA Bb6(9)

(Bb) Bbm7 Eb9 Bbm7 Eb9 Cm7(11) Fm9 Bb13 Bbm7/Eb

(G) AbMA Ab Fm7 Cb9 Bbm7 Eb9 Gm7 C7(b9) Fm7 Bb9 Dm9 F+7

(Bb) Ab6(9) F+7 Bbm7 Eb9 Cm7 B13 Eb9

(Bb) Eb7(b9) AbMA9 AbMA9

mf *p* *f*

(TEMPO)

I CAN'T GET STARTED

(Optional Vocal Feature)

WORDS BY IRA GERSHWIN
MUSIC BY VERNON DUKE
ARRANGED BY DAVE WOLPE

DRUMS

MODERATELY SLOW, WITH A SWING FEEL $\text{♩} = 88$

mf
A (TIME)

f *mf*

f

L. TOM

Copyright © 1935 (Renewed 1963) IRA GERSHWIN MUSIC and CHAPPELL & CO.
This Arrangement Copyright © 1994 IRA GERSHWIN MUSIC and CHAPPELL & CO.
All Rights on behalf of IRA GERSHWIN MUSIC Administered by WB MUSIC CORP.
All Rights Reserved

DRUMS

- 2 -

"I CAN'T GET STARTED"

I CAN'T GET STARTED

(Optional Vocal Feature)

WORDS BY IRA GERSHWIN
MUSIC BY VERNON DUKE
ARRANGED BY DAVE WOLFE

PIANO

MODERATELY SLOW, WITH A SWING FEEL (♩ = 88)

PIANO

- 2 -

"I CAN'T GET STARTED"

1) *Ab*7 *Ab* *Fm*7 *Bbm*7 *Dbm/Eb* *Eb(b9)* *Ab6(9)* *Gb9* *Ab6(9)* *Cm(11)*

2) *Cm(11)* *F7* *Cm9* *F13* *F9* *Bbm9* *Bb6* *Bbm9* *Bb6* *Bbm7*

Bbm7 *Eb9* *Bbm7* *Eb9* *Cm(11)9* *Fm* *Bb13* *Eb9*

3) *Ab6(9)* *Fm7* *Bbm7* *Eb9* *Gm7* *Dbm9* *C9* *Fm7* *Cb9(b5)* *Bb13* *Bbm7/Eb*

Ab6(9) *F+7* *Bbm7* *Eb9* *Eb7(b9)* *Ab6(9)* *F+7(#9)* *Bbm11* *A9(b5)*

PIANO

- 3 -

"I CAN'T GET STARTED"

PIANO

- 4 -

"I CAN'T GET STARTED"

