

CAN'T TAKE MY EYES OFF YOU

Words and Music by BOB CREWE and BOB GAUDIO

VOCAL LEAD SHEET

Arranged by NEIL RICHARDSON

29 Bars Per Min.

Pno. & Gtr.

Gtr.

As.

You're just too

(1) good to be true Can't take my eyes off of you You'd be like
 (2) way that I stare, There's noth-ing else to com-pare, The sight of

heav-en to touch, I wan - na hold you so much, At long last
 you leaves me weak, There are no words left to speak, But if you

love has ar-rived, And I thank God I'm a-live You're just too
 feel like I feel Please let me know that it's real }

good to be true, Can't Take My Eyes Off Of You. Par-don the

Eyes Off Of You

B Tutti

C

I love you ba - by, and if it's

quite all right I need you ba-by to warm the lone-ly night, I love you

© Copyright 1967 Saturday Music Inc. USA and Susans Four Music Corp. USA
 Sub-published by EMI Music Publishing Ltd., 127 Charing Cross Road, London WC2H 0EA
 Selling agent: Studio Music Company, 77-79 Dudden Hill Lane, London NW10 1BD, England
 Dance Band set - ISMN: M-050-03404-9
 Printed in Great Britain

Vocal - pg 2

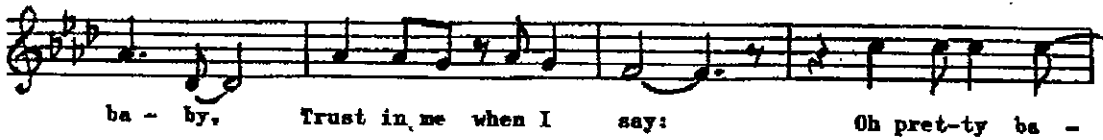

ba - by, Trust in me when I say: Oh pret-ty ba -

by, don't bring me down, I pray, Oh pret-ty ba - by, Now that I've

found you, stay, And let me love you, ba - by, Let me

love you. You're just too

D.S. (No repeat)
at 

 Coda

Saxes

good to be true, Can't take My Eyes Off Of You.

f *sfz*

Trumpets

f

f Saxes Tutti

CAN'T TAKE MY EYES OFF YOU

Words and Music by BOB CREWE and BOB GAUDIO

Arranged by NEIL RICHARDSON

1st E \flat ALTO SAX.

29 Bars Per Min. 3 *Soli*

mp

p

Tenor Sax

to Coda (Play)

mp

mf

mf

© Copyright 1967 Saturday Music Inc. USA and Susans Four Music Corp. USA
Sub-published by EMI Music Publishing Ltd., 127 Charing Cross Road, London WC2H 0EA
Selling agent: Studio Music Company, 77-79 Dudden Hill Lane, London NW10 1BD, England
Dance Band set - ISMN: M-050-03404-9

Printed in Great Britain

Soli C
f

f

f

f

mp D.S. (Bottom line)
Soli

D

f *sfz*

E *f*

f

f

f *Soli*

CAN'T TAKE MY EYES OFF YOU

Words and Music by BOB CREWE and BOB GAUDIO

Arranged by NEIL RICHARDSON

2nd E \flat ALTO SAX.

29 Bars Per Min.

3

Soli

© Copyright 1967 Saturday Music Inc. USA and Susans Four Music Corp. USA
Sub-published by EMI Music Publishing Ltd., 127 Charing Cross Road, London WC2H 0EA
Selling agent: Studio Music Company, 77-79 Dudden Hill Lane, London NW10 1BD, England
Dance Band set - ISMN: M-050-03404-9

Printed in Great Britain

2nd Alto - pg 2

Soli C
f

f

mp *D.S. (Bottom Line)*
al.

Coda

D
f *sfz*

E
f

f

Soli
f

f

CAN'T TAKE MY EYES OFF YOU

Words and Music by BOB CREWE and BOB GAUDIO

Arranged by NEIL RICHARDSON

1st B^b TENOR SAX.

29 Bars Per Min.

Soli

© Copyright 1967 Saturday Music Inc. USA and Susans Four Music Corp. USA
Sub-published by EMI Music Publishing Ltd., 127 Charing Cross Road, London WC2H 0EA
Selling agent: Studio Music Company, 77-79 Dudden Hill Lane, London NW10 1BD, England
Dance Band set - ISMN: M-050-03404-9

Printed in Great Britain

Soli **C**
f

f

f

mp
Coda *D.S. (Bottom line) al*

Soli

D
f *sfz*

E
f

f

f

Soli
f

CAN'T TAKE MY EYES OFF YOU

Words and Music by BOB CREWE and BOB GAUDIO
Arranged by NEIL RICHARDSON

2nd B \flat TENOR SAX.

29 Bars Per Min.

3

Soli

mp

p

mp

mp

mf

© Copyright 1967 Saturday Music Inc. USA and Susans Four Music Corp. USA
Sub-published by EMI Music Publishing Ltd., 127 Charing Cross Road, London WC2H 0EA
Selling agent: Studio Music Company, 77-79 Dudden Hill Lane, London NW10 1BD, England
Dance Band set - ISMN: M-050-03404-9
Printed in Great Britain

2nd Tenor - pg 2

Soli **C**
f

f

mp
S.
D.S. (Bottom Line) al **Coda**

Soli

D
f *sfz*

E
f

f

f

f

Soli
f

CAN'T TAKE MY EYES OFF YOU

Words and Music by BOB CREWE and BOB GAUDIO

E♭ BARTONE SAX.

Arranged by NEIL RICHARDSON

29 Bars Per Min.

© Copyright 1967 Saturday Music Inc. USA and Susans Four Music Corp. USA
Sub-published by EMI Music Publishing Ltd., 127 Charing Cross Road, London WC2H 0EA
Selling agent: Studio Music Company, 77-79 Dudden Hill Lane, London NW10 1BD, England
Dance Band set - ISMN: M-050-03404-9

Printed in Great Britain

Bari Sax - pg 2

- Staff 3:** Continues the melodic line.
- Staff 9:** Continues the melodic line.

CAN'T TAKE MY EYES OFF YOU

Words and Music by BOB CREVE and BOB GAUDIO

1st B^b TRUMPET

Arranged by NEIL RICHARDSON

29 Bars Per Min.

3

(Bucket)

Saxes.

A

to Coda

Bucket Soli

Open

© Copyright 1967 Saturday Music Inc. USA and Susans Four Music Corp. USA
Sub-published by EMI Music Publishing Ltd., 127 Charing Cross Road, London WC2H 0EA
Selling agent: Studio Music Company, 77-79 Dudden Hill Lane, London NW10 1BD, England
Dance Band set - ISMN: M-050-03404-9

Printed in Great Britain

1st Trumpet - pg 2

f

mp D.S. (Bottom Line) al Coda

f

f

f

CAN'T TAKE MY EYES OFF YOU

Words and Music by BOB CREWE and BOB GAUDIO

Arranged by NEIL RICHARDSON

2nd B \flat TRUMPET

29 Bars Per Min.

3

(Bucket) Saxs.

mp 3

A

to Coda

1 Bucket Soli 2 Open

mp

B

mf

© Copyright 1967 Saturday Music Inc. USA and Susans Four Music Corp. USA
Sub-published by EMI Music Publishing Ltd., 127 Charing Cross Road, London WC2H 0EA
Selling agent: Studio Music Company, 77-79 Dudden Hill Lane, London NW10 1BD, England
Dance Band set - ISMN: M-050-03404-9

Printed in Great Britain

C

4

8

f

Bucket

mp D.S. (Bottom Line) al.

Coda

D

4

Open

E

f

f

2

f

CAN'T TAKE MY EYES OFF YOU

Words and Music by BOB CREWE and BOB GAUDIO
Arranged by NEIL RICHARDSON

3rd B \flat TRUMPET

29 Bars Per Min.

3

(Bucket)

Saxes.

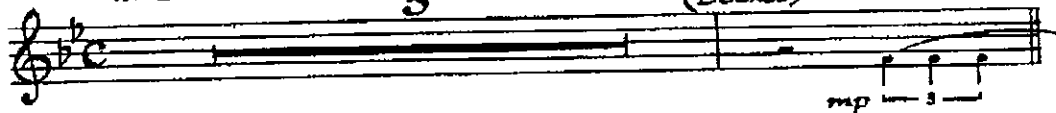

A

Open

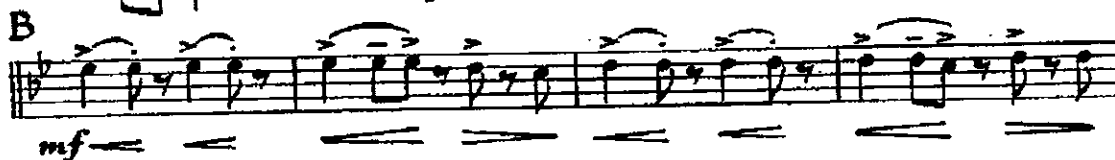

© Copyright 1967 Saturday Music Inc. USA and Susans Four Music Corp. USA
Sub-published by EMI Music Publishing Ltd., 127 Charing Cross Road, London WC2H 0EA
Selling agent: Studio Music Company, 77-79 Dudden Hill Lane, London NW10 1BD, England
Dance Band set - ISMN: M-050-03404-9

Printed in Great Britain

3rd Trumpet - pg 2

mp D.S. (Bottom line) al

Coda

CAN'T TAKE MY EYES OFF YOU

Words and Music by BOB CREWE and BOB GAUDIO

1st TROMBONE

Arranged by NEIL RICHARDSON

29 Bars Per Min.

4

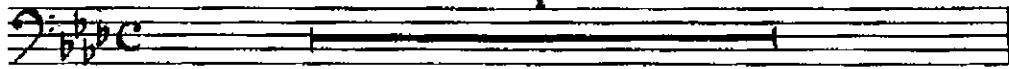

A 12

mp

12 to Coda

1 2

B

mf

C

mf

f

mf

© Copyright 1967 Saturday Music Inc. USA and Susans Four Music Corp. USA
Sub-published by EMI Music Publishing Ltd., 127 Charing Cross Road, London WC2H 0BA
Selling agent: Studio Music Company, 77-79 Dudden Hill Lane, London NW10 1BD, England
Dance Band set - ISMN: M-050-03404-9

Printed in Great Britain

1st Trombone - pg 2

D.S. (Bottom line) al ♩

CAN'T TAKE MY EYES OFF YOU

Words and Music by BOB CREWE and BOB GAUDIO

2nd TROMBONE

Arranged by NEIL RICHARDSON

29 Bars Per Min.

4

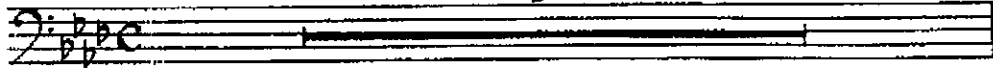

A

12

mp

12

to Coda

1. 2.

B

C

© Copyright 1967 Saturday Music Inc. USA and Susans Four Music Corp. USA
Sub-published by EMI Music Publishing Ltd., 127 Charing Cross Road, London WC2H 0EA
Selling agent: Studio Music Company, 77-79 Dudden Hill Lane, London NW10 1BD, England
Dance Band set - ISMN: M-050-03404-9

Printed in Great Britain

2nd Trombone - pg 2

CAN'T TAKE MY EYES OFF YOU

Words and Music by BOB CREWE and BOB GAUDIO

Arranged by NEIL RICHARDSON

3rd TROMBONE

29 Bars Per Min.

4

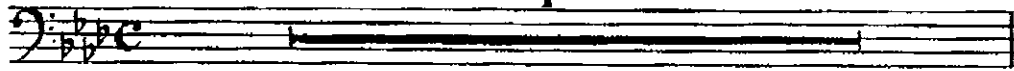

A

12 *mp* to Coda

1 2

B

mf

C

mf

f

mf

© Copyright 1967 Saturday Music Inc. USA and Susans Four Music Corp. USA
Sub-published by EMI Music Publishing Ltd., 127 Charing Cross Road, London WC2H 0EA
Selling agent: Studio Music Company, 77-79 Dudden Hill Lane, London NW10 1BD, England
Dance Band set - ISMN: M-050-03404-9

Printed in Great Britain

3rd Trombone - pg 2

D.S. (Bottom line) al \oplus

\oplus Coda

D

E

CAN'T TAKE MY EYES OFF YOU

Words and Music by BOB CREWE and BOB GAUDIO

Arranged by NEIL RICHARDSON

GUITAR

29 Bars Per Min.

© Copyright 1967 Saturday Music Inc. USA and Susans Four Music Corp. USA
 Sub-published by EMI Music Publishing Ltd., 127 Charing Cross Road, London WC2H 0EA
 Selling agent: Studio Music Company, 77-79 Dudden Hill Lane, London NW10 1BD, England
 Dance Band set - ISMN: M-050-03404-9

Printed in Great Britain

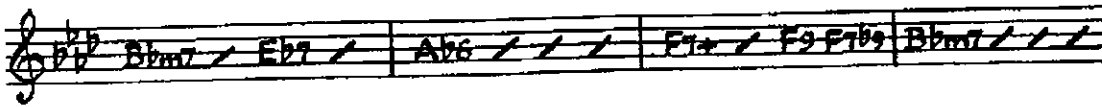

Bbm7 / Eb7 / Ab6 / F7b9 / F9 F7b9 / Bbm7

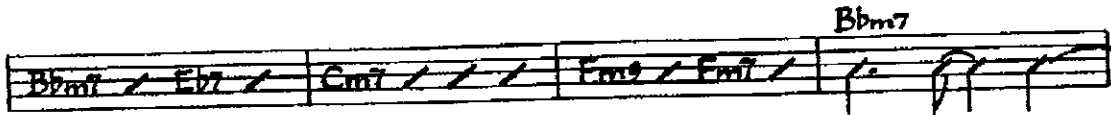

Bbm7 / Eb7 / Cm7 / Fm9 / Fm7 / Bbm7

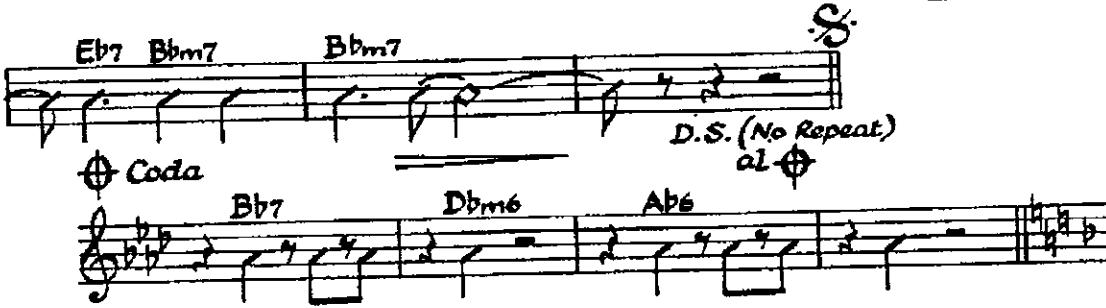

Eb7 Bbm7 Bbm7

Coda

D.S. (No Repeat) al Coda

Bb7 Dbm6 Ab6

D

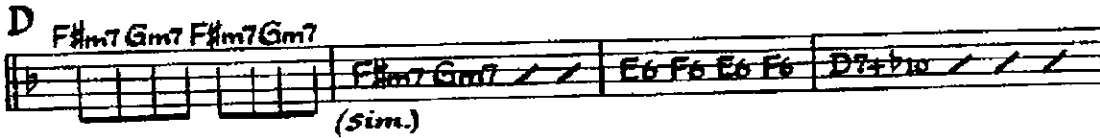

F#m7 Gm7 F#m7 Gm7

F#m7 Gm7 / Eb F6 Eb F6 / D7+b9

(sim.)

E

D7+b9 / Gm7 / Am7

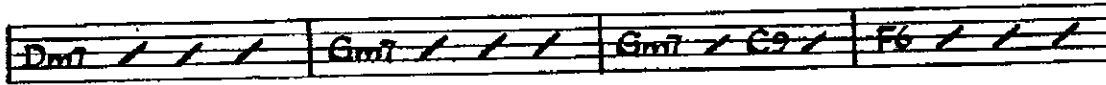

Dm7 / Gm7 / Gm7 / C9 / F6

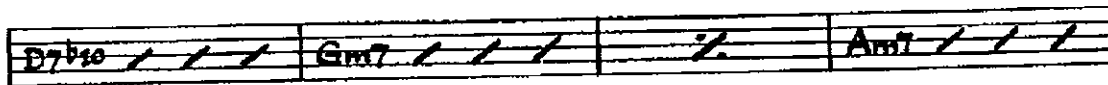

D7+b9 / Gm7 / Am7

Dm7 / Gm7 / C7 Gm7 / Gm7

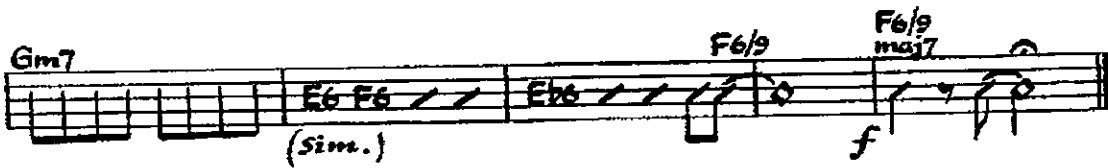

Gm7

Eb F6 / Eb / F6/9 / F6/9 maj7

(sim.)

f

CAN'T TAKE MY EYES OFF YOU

Words and Music by BOB CREWE and BOB GAUDIO

Arranged by NEIL RICHARDSON

BASS

29 Bars Per Min.

A *S* (No Repeat)

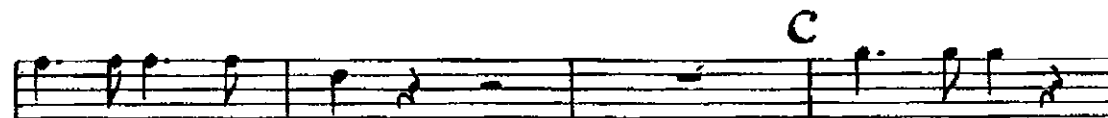
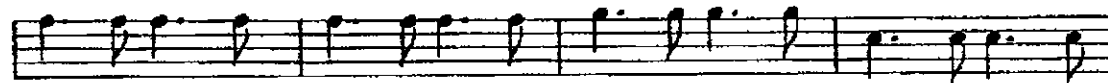
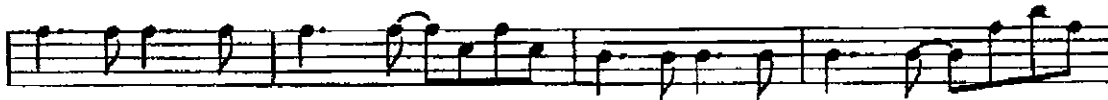
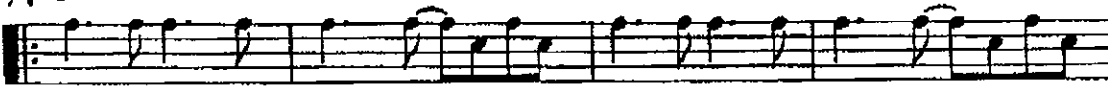

© Copyright 1967 Saturday Music Inc. USA and Susans Four Music Corp. USA
Sub-published by EMI Music Publishing Ltd., 127 Charing Cross Road, London WC2H 0EA
Selling agent: Studio Music Company, 77-79 Duddell Hill Lane, London NW10 1BD, England
Dance Band set - ISMN: M-050-03404-9

Printed in Great Britain

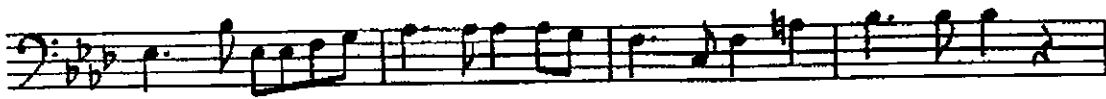

D.S. (No Repeat) al.

Coda

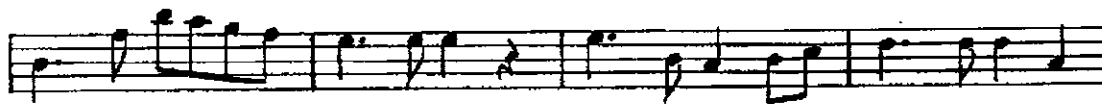
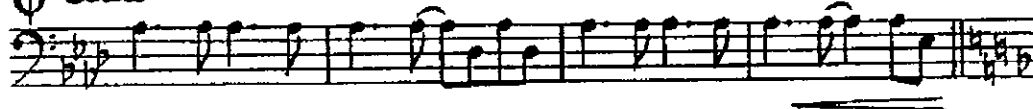

CAN'T TAKE MY EYES OFF YOU

Words and Music by BOB CREWE and BOB GAUDIO
Arranged by NEIL RICHARDSON

DRUMS

29 Bars Per Min.

© Copyright 1967 Saturday Music Inc. USA and Susans Four Music Corp. USA
Sub-published by EMI Music Publishing Ltd., 127 Charing Cross Road, London WC2H 0EA
Selling agent: Studio Music Company, 77-79 Dudden Hill Lane, London NW10 1BD, England
Dance Band set - ISMN: M-050-03404-9
Printed in Great Britain

Drum - pg 2

FILL

PREPARE GUIRO

2

$\text{\$}$

$\text{\$}$ Coda

DRUMS

SOLO FILL

ADD TAMBOURINE

SOLO

FILL

CAN'T TAKE MY EYES OFF YOU

Words and Music by BOB CREWE and BOB GAUDIO

Arranged by NEIL RICHARDSON

- System 3:** Features a piano accompaniment with chords marked as Db6 and Dbm6.
- System 4:** Labeled 'Coda'. It includes a piano accompaniment with chords marked as Ab6, Bb7, and Dbm6.
- System 5:** Labeled '1' and '2', indicating a first and second ending. It includes a piano accompaniment with a chord marked as Ab6.

© Copyright 1967 Saturday Music Inc. USA and Susans Four Music Corp. USA
Sub-published by EMI Music Publishing Ltd., 127 Charing Cross Road, London WC2H 0EA
Selling agent: Studio Music Company, 77-79 Dudden Hill Lane, London NW10 1BD, England
Dance Band set - ISMN: M-050-03404-9
Printed in Great Britain

B Tutti

mf
 Bbm7b9 Bbm7 Bbm7 b9 Bbm7 Bbm7 Cm7 Bbm7 Ab+ Ab6 Ab Ab6 Ab+ Ab6

Bbm7b9 Bbm7 Bbm7b9 Bbm7 Bbm7b9 Bbm7 Cm7 Bbm7 Ab+ Ab6 Ab+ Ab6 F7(b9)

Saxes

C

F9 F7b9 Bbm7 Eb7 Cm7

Trumpets

Fm9 Fm7 Bbm7 Eb7 Ab6(9) F7+ F9 F7b9

Saxes

Bbm7 Eb7 Cm7 Fm9 Fm7

Trumpets

Bbm7 Eb7 Bbm7 *mp*

D.S. (No Repeat)
 at ⊕

♩ Coda

Saxes: Bb^7 , $\text{D}^{\flat}\text{m}^6$, $\text{A}^{\flat}6(9)$

Trumpets: $\text{F}^{\sharp}\text{m}^7$, Gm^7 , $\text{F}^{\sharp}\text{m}^7$, Gm^7 , $\text{F}^{\sharp}\text{m}^7$, Gm^7 , E^6 , F^6 , E^6 , F^6 , $\text{D}7^{\sharp}\text{b}10$

Saxes: Gm^7 , Am^7 , Dm^7 , Gm^7

Saxes: Gm^7 , C^9 , F^6 , $\text{D}7^{\flat}10$, Gm^7

Saxes: Am^7 , Dm^7 , Gm^7 , C^7 , Gm^7

Saxes: F^6 , F^6 , $\text{E}^{\flat}6$, $\text{F}^6(9)$, $\text{F}^{\flat}9\text{maj}^7$

Tutti