

(1072) (2)

BOB

ALTO I IN A PERSIAN MARKET ARR. FLORENCE

(1970)

8/5 (47)

A

B

p

C

D

E

F

G

ALTO I

Finis
Alto I - p.

mf

I

f *cras.*

mp

J

KI

ff

M

mf

ARTO I

PERMANENT MARK.
ARTO I - p. 2

Part II PERSIAN MARKET ARR. FLORENCE

A

B

C

D

ppp

E

F

G

Pavane Mac.
Act II - p. 2

mf

f cresc.

mp

fp

mf

Pezzano Mar.
9-10 II. - p. 3

TENOR I Persian Market Arr. FLORENCE

A

ppp cresc *fff* *ppp cresc*

fff *ppp cresc.* **E** *fff*

Pedersen HAT.
Trio 1-2-3

F

ff

G

mf

ff

I

K

TENOR I pg. 3

ROSSINI MET.
TENOR I - p. 3

Empty musical staff.

Empty musical staff.

Section II Pavane Market The Foreword

A

B

C

D

E

Percussion M=1.
Tambourin ff = p. 2

F

I

Pedestal Mkt.
Tenor II - p. 3

Bari

PERSIAN MARKET

ARR. FLORENCE

A (UNIS)

B

C

D

LESSON 981.
BARI - p. 2

PERCINO MET.
BARI - p. 3

(U/BONES)

J

K

mf ————— fp

L

M

N

ff

TEN I PERSIAN MARKET ARR. FLORENCO

A

B

C

D

BOYER I

~ 2 ~

PERCUTIVE MAR.
TAV. I - p. 2

E

F

(Solo)

BOUE I

~ 3 ~

Passage Mar.
Trio I. p. 3

Tan II Persian Market Her. Kozlov

A
p

B
mf

C
f

D
sfz

BONE II

-2-

Revised Mus
Tab II - p. 2

Bone II

~ 3 ~

PASSIMO MET.
Tuo II - p. 3

J

L

M

N

TBN III PERSIAN MARKET ARR. KROONCE

A

B

C

D

BONE III

Revised Mar.
1907 III - p. 2

E

F

G

H

I

J

BON III

Ton III - p. 3

Ten IV Persino Market Arr. Florencio

A

B

C

D

Bla. Hk.

Primo Acc.
Tav. II - p. 2

Braut

Passion Act. 1
Tab. II - p. 3

J

K

L

mp

M

N

f

8/5 (47)

Part I Russian March Arr. Florence

A **1970**

Trp I

~ 2 ~

Pezoso Mkt.
111 I - p. 2

H

J

K

L

M

N

TPT I

3-

Passion Mkt.
For L - p. 5

Part II PERSIAN MARKET Arr. FLORENCE

A

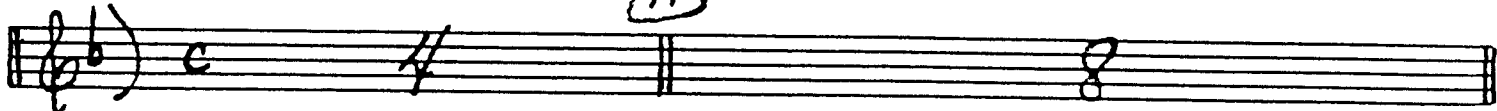

B

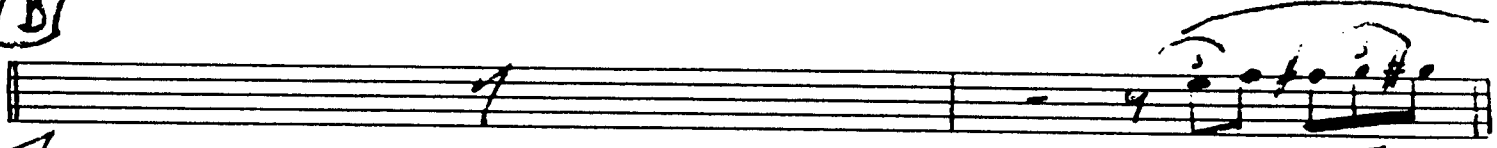

C

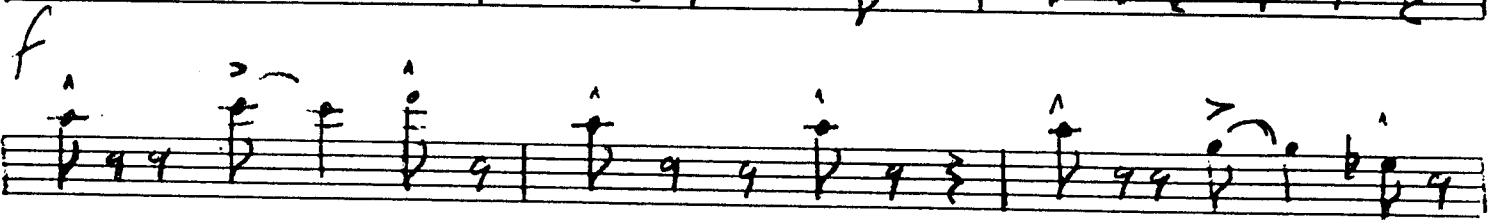

D

E

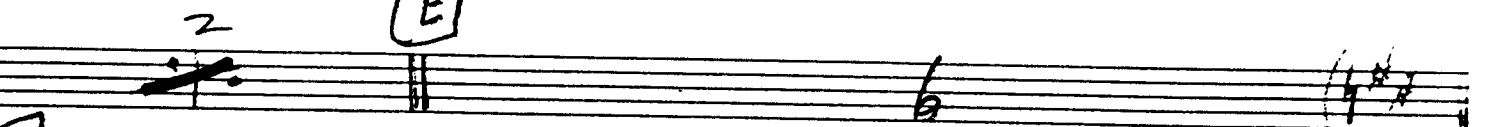

F

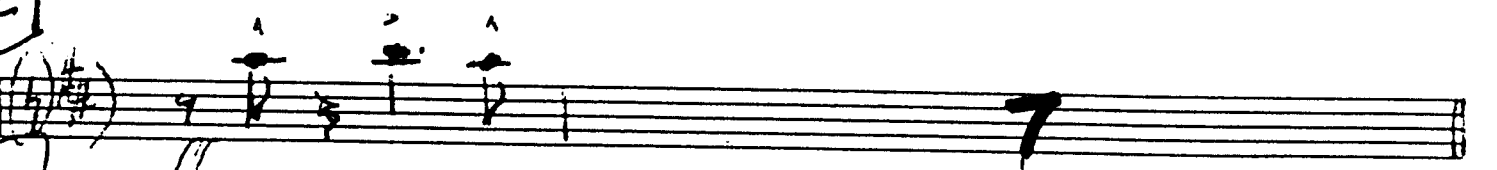

G

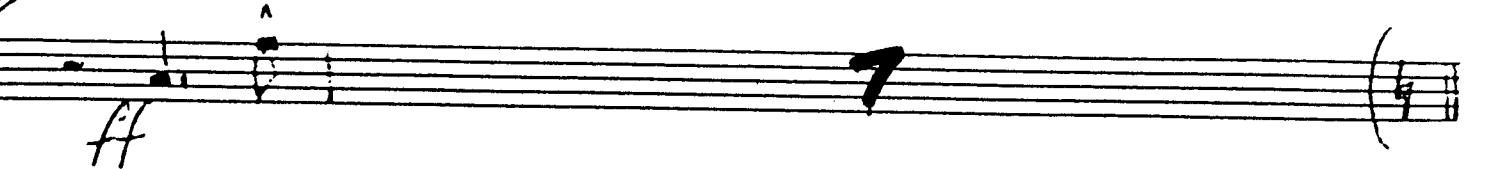

TPT II

~2~

Pensiero Mar
TPT II - p. 2

(H)

mf

I

f cresc.

(J)

ff

(K)

(L)

mf

(M)

(N)

f

ff

110

fff

Part III Russian March Arr. Florence

A

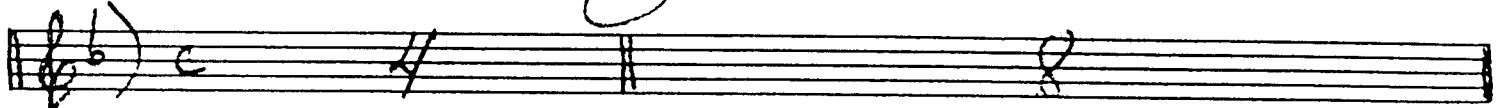

B

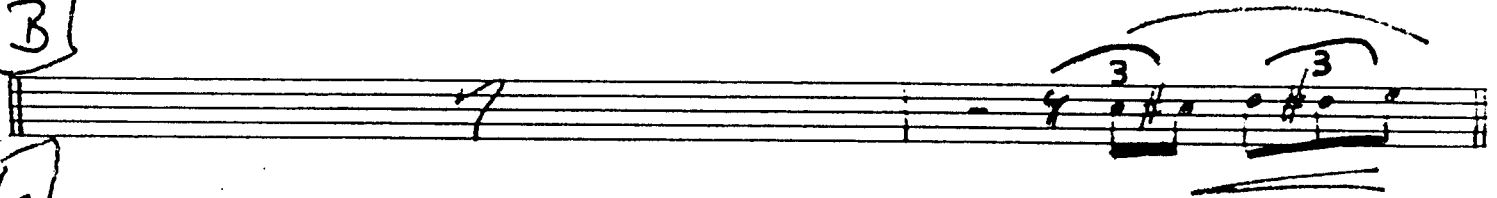

C

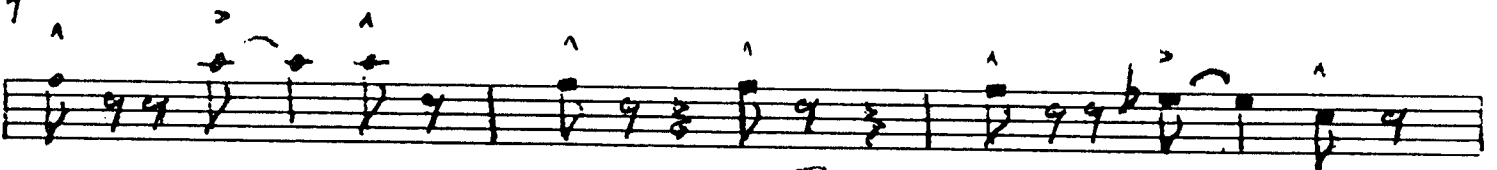
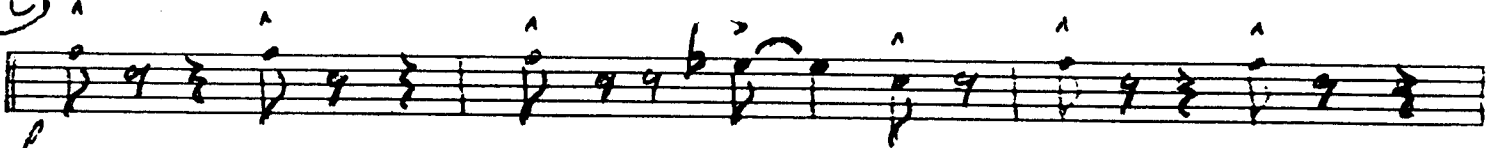

D

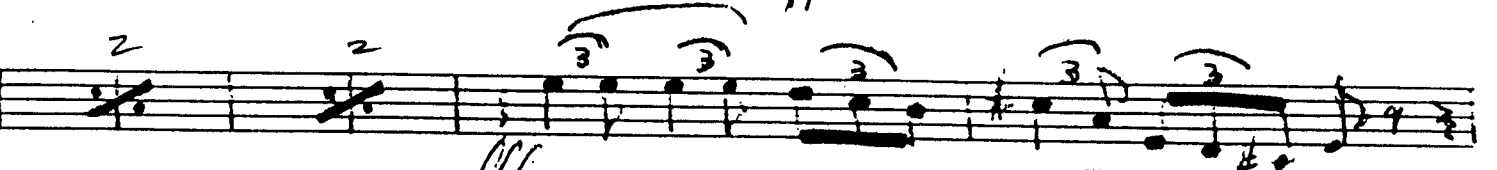

E

F

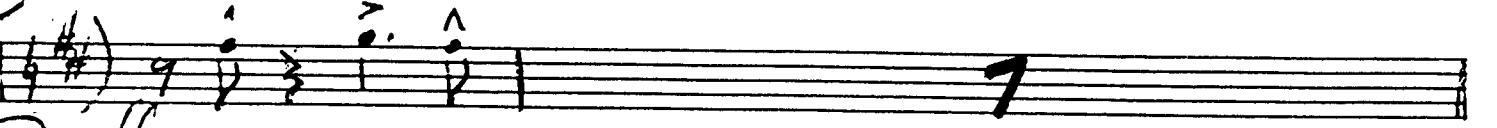

G

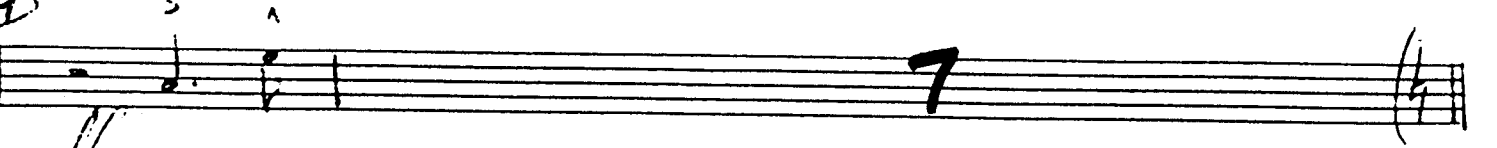

T. III

m 3 ~

Revised Mar
1923 p. 3

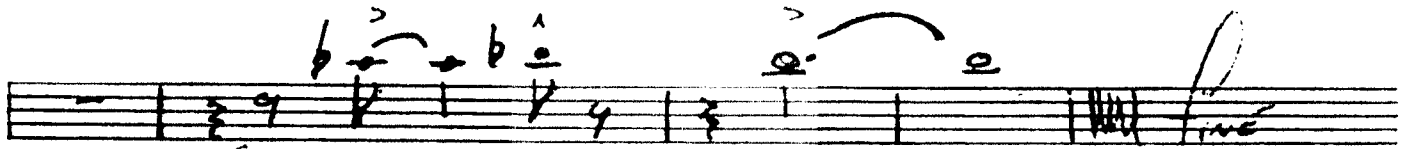
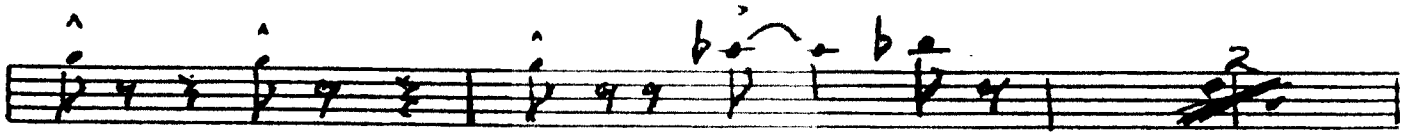

ff

Part II *Pensive March* *Rev. Florencio*

A

B

C

D

E

F

G

TPT II

~ 2 ~

Revised Part.
TPT 0-6-2

(H)

mf

f cresc.

ff

ff

ff

(K)

mf

(L)

(M)

f

(N)

ff

Tpt II

~ 3 ~

Revised Ed.
Tpt II - p. 3

ff

~~Grand Piano~~ PERSON MARKET AREA FLORENCE

E_6 G_m^7 $D_7(+9)$ $D_7^b(+9)$ C_9 **J** F_6 C_7 F_6 C_{11} F_6

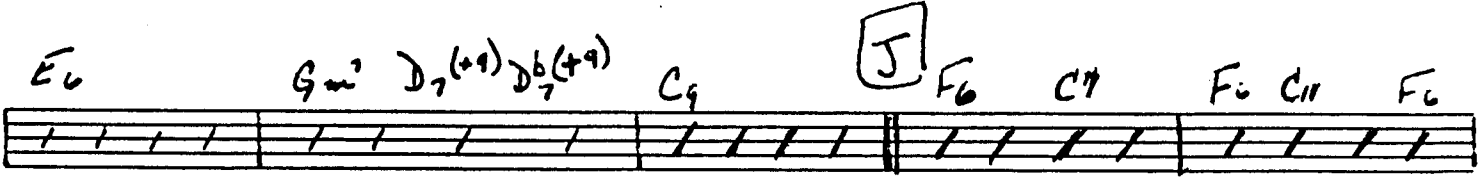

$E_m^7(-5)$ $A_7(-1)$ D_7 C_m^7 D_7 E_m^7 C_m^7 C_m $F_7^{\#11}$

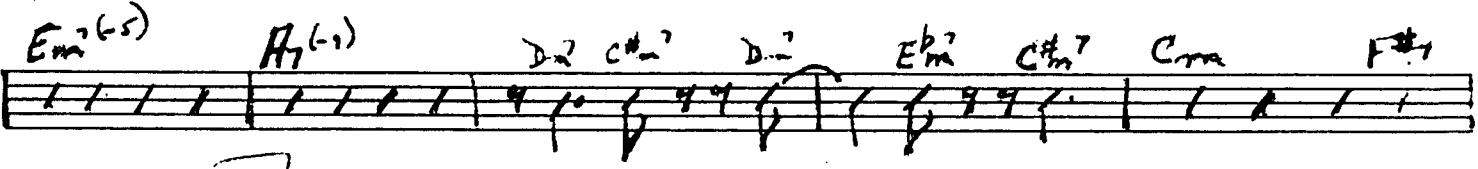

F_{13} **K** B_6 A_7 G_m^7 F_m^7 $E_m^7(-5)$ D_m^7 C_m^7 C_9 D^b_{13}

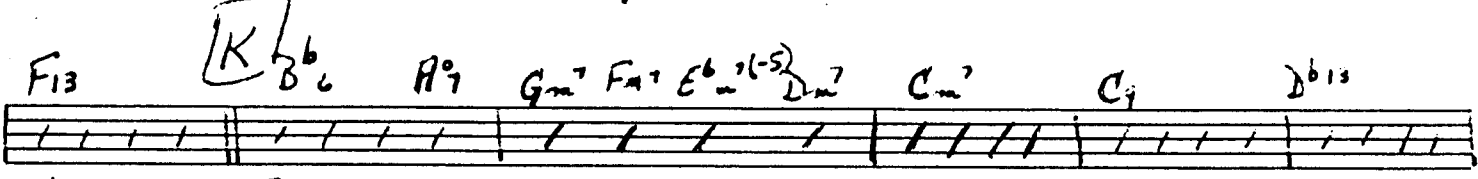

C_{13} **L**

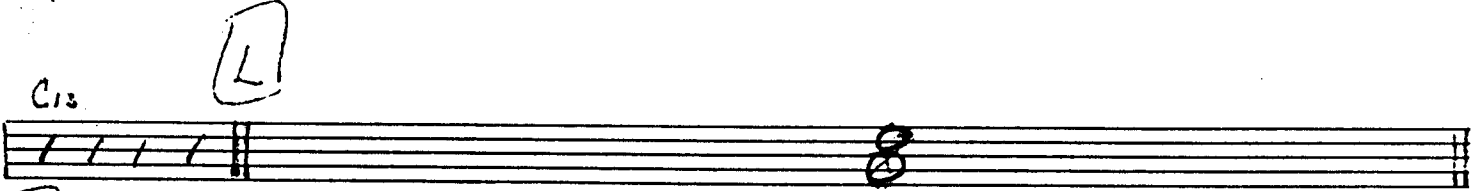

M **N**

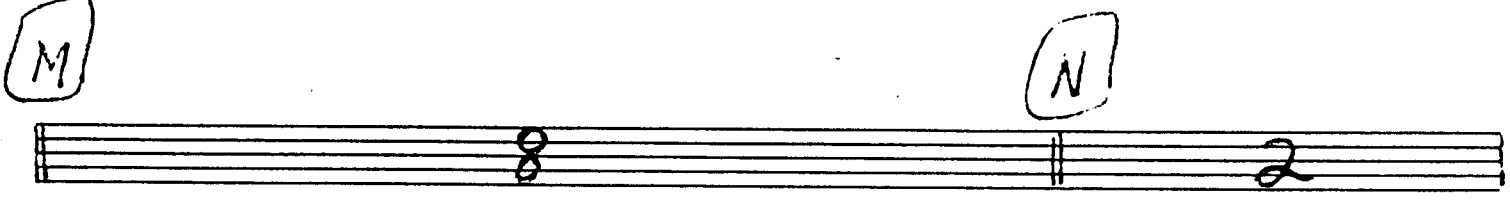

F_m^7 $G_6^b(9)$ $G_6^b(9,-5)$

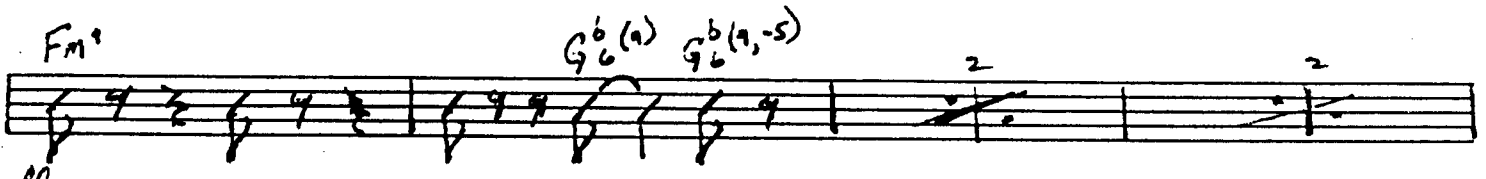

$G_6^b(9)$ $G_6^b(9,-5)$ $F_{13}(m_7,+11)$

Guitar/BAND Persian Market Arr. Florence

(A)

4/4 c 4 8

(B)

(C)

8 8

(D)

G Eb G Am(-5) G Eb
 G 3b(9) G Eb G Abm(-5)

(E)

3 6 (4/4)

(F)

C6 Em7 Em7 Am7 Em9 Am7
 Am9 Bm7(-5) C6(9) C#m7 Dm7 Em(-5) F AmDm7 (G) C6 G#

C6(9) Em7 F#m7(-5) Em7 Fm7 Dm7 G13 (-5)

C6(9) G# C6(9) (H) F6(9) F#G7 G#7 A7 Bb7 A7

A7 Bb7 A7 Dm7 D7 Eb E7 F Bb F F Bb F

(L)

Bb6 A° Gm7 Fm7 Gm7 Am7 Gm7 C13 Am7

PIANO / PERSSON Mkt. GUITAR - p. 2

E_6 G_m^2 $D_7(+9)$ $D_7^b(+9)$ C_9 **J** F_6 C_7 F_6 C_{11} F_6

$E_m^2(6s)$ $A_7(-1)$ D_m^2 C_m^2 D_m^2 E_m^2 C_m^2 C_m^2 $F\#_7$

F_{13} **K** B_6 A_7 G_m^2 F_m^2 $E_m^2(6s)$ D_m^2 C_m^2 C_9 D_{13}

C_{13} **L**

M **N**

F_m^2 $G_6^b(a)$ $G_6^b(a, -5)$

$G_6^b(a)$ $G_6^b(a, -5)$ $F_{13}(a_2, +11)$

BASS PERSIAN MARKET ARR. FLORENCE
(1970)

Chord progression line 1: Em⁷ Em⁷ Am⁷ Em⁷ Am⁷ Am⁷ Bm⁷(-5) C6(9) C6(9) Dm⁷ Em⁷(-5)

Chord progression line 2: F6 Am⁷ Dm⁷ G C6 G⁹ C6(9) Em⁷ F#m⁷(-5) Em⁷

Primo Marc.
Bass - p. 2

Fm7 Dm7 G13 G13(5) C6(9) G11 C6(9) **H** F6(9)

F#7 G7 G#7 Dm7

Dm7 D7 Eb7 E7 **I** Bb6 A° Gm7

Fm7 Gm7 Am7 Gm7 C13 Am7 Eb6

Gm7 D7(9) Db7(9) C9 **J**

Em7(5) A7(9)

Cm7 F#7 F13 **K** Bb6 A° Gm7 Fm7 Ebm7(5) Dm7

Cm7 C9 Db13 C13 **L**

4 **M** 4

4 **N** 2

PERSIAN MET.
BASS - p. 3

ff

ff Heco

FINE

PERSONAL - NOT
DRUMS - p. 5

(Fill) (L) (ENS)

f cresc.

(Fill)

(J) *ff* *mf* *ff* Fill

(K)

(L)

mp

(M) *mf*

(N) (Solo) *f*

ff

fff *fine*

