

TRUMPET 1

I GOT YOU (I FEEL GOOD)

♩ = 148

1 2 TBNE CUE ONLY

f

6

10 PLAY

14 4

18

22 2

26 TBNE CUE ONLY

30

TENOR SAX

I GOT YOU (I FEEL GOOD)

♩ = 148

1

2

f

6

10

PLAY IF NO ALTO

14

18

PLAY

22

2

26

30

18

22

26

ORGAN

30

34

KEYBOARDS

I GOT YOU (I FEEL GOOD)

♩=148

"I Feel Good" 2

1 ORGAN 2

FOR VOCAL PITCH)

D

f (BASS CUE)

6

G7 D

10

A7 G7

14 ALTO SAX

34

38

42

46

50

54

Fine

TROMBONE

I GOT YOU (I FEEL GOOD)

♩ = 148

1

2

6

10

14

4

18

22

2

26

30

34

38

42

46

50

54

Fine

ALTO SAX

I GOT YOU (I FEEL GOOD)

♩ = 148

1

2

f

6

10

14

SOLO

18

22

2

26

30

34

PLAY

38

TBNE CUE ONLY

42

46

PLAY

50

54

Fine

34

38

42

46

50

54

Fine

BASS

I GOT YOU (I FEEL GOOD)

♩=148

1 2

f

6

10

14 4

18

22

26

30

30

2

2

34

38

2

42

2

2

46

50

54

FILL *Fine*

DRUMS

I GOT YOU (I FEEL GOOD)

♩ = 148

1 2 HHAT/SNR 2

6 2 2

10 ^ ^ ^ ^ ^ ^ ^ ^ ^ (2X ONLY)

14 R.CYM. BELL

18 HHAT/SNR

22

26 2

34

A7 Δ Δ G7 Δ Δ

38

D Δ Δ

42

G7 D

(SIMILE)

46

A7 Δ Δ G7 Δ Δ

50

A7 Δ Δ G7 Δ Δ

54

D9

Fine

GUITAR

I GOT YOU (I FEEL GOOD)

♩ = 148

1

2

6

G7 (SIMILE) D

10

A7 ^ ^ G7 ^ ^

14

4

18

G7 D

22

G7 A7

26

D ^ ^

30

G7 (SIMILE) D

34

38

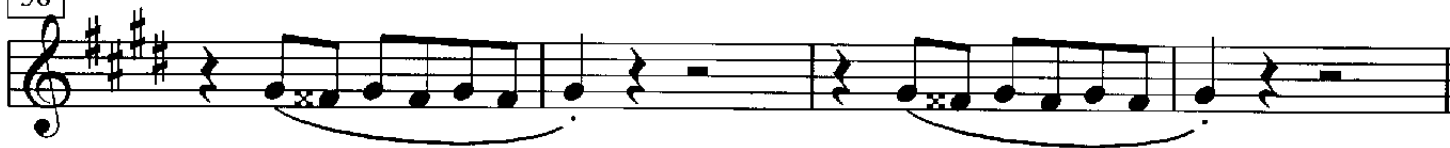

42

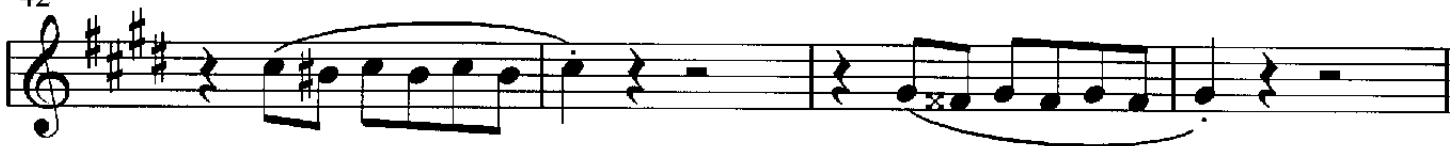

46

50

54

Fine

38

D

2

42

G7

D

46

A7

G7

50

A7

G7

54

D9

Fine