

GRADE 5  
Playing Time 7:45

# Incredible Journey

UNAUTHORIZED DUPLICATION  
IS PROHIBITED BY LAW

composed & arranged  
by Bob Mintzer

FULL SCORE

BRIGHT SAMBA  $\text{♩} = 132$

SXS

1st Alto  
2nd Alto  
1st Tenor  
2nd Tenor  
Baritone

TPTS

1st  
2nd  
3rd  
4th

TBNS

1st  
2nd  
3rd  
4th

Bass  
Drums

ASIS  
CLOSED HI HAT

Piano

$Bb\text{maj}/C$  C  $E7(\#9)/C$   $Bb/C$   $D7b9/C$  C II  $C7(\#9)$

1 2 3 4 5 6 7 8

9

PLAY 2ND TIME ONLY

SXS

1st Alto  
2nd Alto  
1st Tenor  
2nd Tenor  
Baritone

mp PLAY 2ND TIME ONLY

TPTS

1st  
2nd  
3rd  
4th

PLAY 2ND TIME ONLY

A'2  
CAL 2ND

TBNS

1st  
2nd  
3rd  
4th

A'2  
CAL 1st

Bass

CHORD SYMBOLS CUED

Drums

Piano

F#m9 Eb7(#11) Dmi9(A224) Ab13(#11) Gmi9 Eb13 C11 A7(#9) Ab7(b9) Dbma9

9 10 11 12 13 14 15 16 17 18

1883A

COPYRIGHT 1984 BY MINTZER MUSIC CO. - USED BY PERMISSION  
 ALL RIGHTS RESERVED - INTERNATIONAL COPYRIGHT SECURED - MADE IN U.S.A.  
 SOLE SELLING AGENT: KENDOR MUSIC, INC., DELEVAN, NY 14042

INCREDIBLE JOURNEY - 2

1. 2.

1st Alto

2nd Alto

SXS 1st Tenor

2nd Tenor

Baritone

2ND TIME ONLY

TPTS 1st

2nd Col 1st

3rd Col 2nd

4th Col 1st

TBNS 1st

2nd Col 1st

3rd Col 1st

4th Col 1st

CHORD SYMBOLS CUE'D

Bass

As is

Drums

Piano

19 20 21 22 23 24 25 26 27 28

$Fm:9$   $Bb13$   $Ebm9$   $Bb(ADD2)TRIAD/D$   $Cm:9(ADD4)$   $C7(\#9)$   $Gm:9(ADD4)$   $Abm7(\#5)/G$   $Gm:9(ADD4)$   $Abm7(\#5)/G$

SXS

1st Alto  
2nd Alto  
1st Tenor  
2nd Tenor  
Baritone

TPTS

1st  
2nd  
3rd  
4th

TBNS

1st  
2nd  
3rd  
4th

Bass  
Drums  
Piano

41

SXS

1st Alto

2nd Alto

1st Tenor

2nd Tenor

Baritone

mp mf

mp mf

mp mf

mp mf

TPTS

1st

2nd

3rd

4th

Col 2nd

TBNS

1st

2nd

3rd

4th

Soli

3rd

4th

mf

Bass

CHORD SYMBOLS CUES

Drums

Piano

Gm:9(ADD4)

A0ma7(b9)

Fm:7(ADD4)

Fm:9(ADD4)

Fm:7(b9)

Ebmaj9

Bb(ADD2) TRIAD

Cm:7(ADD4)

Fm:9

Fm:7(b9)

As1g

Fm:9(ADD4)

39 40 41 42 43 44 45 46 47 48

SXS

1st Alto *mp*

2nd Alto *Col 1st*

1st Tenor

2nd Tenor

Baritone

NO CRESC. *mp*

57

TPTS

1st

2nd *mp*

3rd *Col 2nd*

4th

NO CRESC. *mp*

NO CRESC. *mp*

NO CRESC. *mp*

TBNS

1st

2nd

3rd

4th

Bass

CHORD SYMBOLS CUES

Drums

Piano

*Fm:9(Add4)* *Fm:9(b9)* *Ebmaj9* *B7(ADD2)* *Cm:9(Add4)* *Fm:9* *A9(#5)* *Dbmaj9* *C+7(b9)* *Fmaj9* *Eb7(+11)*

44 50 51 52 53 54 55 56 57 58

INCREDIBLE JOURNEY - 4

SXS

TPTS

TBNS

1st Alto  
2nd Alto  
1st Tenor  
2nd Tenor  
Baritone  
1st  
2nd  
3rd  
4th  
1st  
2nd  
3rd  
4th  
Bass  
Drums  
Piano

CHORD SYMBOLS CUEd

Dm:9    Ab13(#11)    Gm:9    Eb7(#11)    Bb/C    A+7(#9)    Ab+7(#9)    DbMA9

59    60    61    62    63    64    65    66

SXS

1st Alto

2nd Alto

1st Tenor

2nd Tenor

Baritone

TPTS

1st

2nd

3rd

4th

TBNS

1st

2nd

3rd

4th

CHORD SYMBOLS CUES

Bass

Drums

Piano

*f*m:9    B<sup>b</sup>13    E<sup>b</sup>ma9    B<sup>b</sup>(ADD2) TRIAD/D    C:m:9(ADD4)    C7(#11) C+7(#9)    Fma9    E<sup>b</sup>7(#11) Fm:9(ADD2)

67                      68                      69                      70                      71                      72                      73                      74

81

SXS

TPTS

TBNS

1st Alto

2nd Alto

1st Tenor

2nd Tenor

Baritone

1st

2nd

3rd

4th

1st

2nd

3rd

4th

Bass

Drums

Piano

CHORD SYMBOLS CUES

Dim. 9 (AbD4)    Ab13 (#4)    Gm. 9    Eb13    Bb/c    Bb/c    A7 (#4)    Ab7 (#4)    D9 MA 9

75    76    77    78    79    80    81    82

*Handwritten musical score for vocal and instrumental parts. Includes dynamics like sf, f, and crescendos. A circled '81' is at the top right. Chord symbols are written below the piano part.*

OP1. OPEN  
89 OP1. SOLO (CHANGES PROVIDED ON PART)

SXS

1st Alto

2nd Alto

1st Tenor

2nd Tenor

Baritone

Col 1st

Solo AmA9 G7(#11)

TPTS

1st

2nd

3rd

4th

Col 2nd

Cresc.

TBNS

1st

2nd

3rd

4th

Cresc.

Bass

CHORD SYMBOLS CUES

Drums

Piano

Fm:9 Bb13 Ebma9 Abm:9 Am:9 E/s F/s Gma9 F7(#11)

1883A 83 84 85 86 87 88 89 90

INCREDIBLE JOURNEY - 6

1st Tenor Sax: F#m19 C7(#11) Bm17 G13 E11 C7(#9) C7(#9) Fm19 Am19 D7(#9)

Baritone Sax: [Empty staff]

Bass: CHORD SYMBOLS CUE'D

Drums: [Rhythmic notation]

Piano: Em19 Bb7(#11) Am17 F13 D11 B7(#9) Bb7(#9) Ebm19 Gm19 C7(#9)

91 92 93 94 95 96 97 98 99 100

1st Tenor Sax: Gm19 D7(ADD2) TRIAD/F# Em19 E7(#9) (105) Am19 G7(#11) F#m19 C7(#11) Bm17 G13

Baritone Sax: [Empty staff]

Bass: [Empty staff]

Drums: [Rhythmic notation]

Piano: Fm19 C(ADD2) TRIAD/E Dm19 D7(#9) Gm19 F7(#11) Em19 Bb7(#11) Am17 F13

101 102 103 104 105 106 107 108 109 110

1st Tenor Sax: E11, C#7(#9), C7(#9), F#m9, Am:9, D7(#9), (117) Bm:9(ADD4), C#m7(#5)/B, Bm:9(ADD4), C#m7(#5)/B

Baritone Sax: -

Bass: -

Drums: x, x, x, x, x, x, x, x, x, x

Piano: D11, B7(#9), Bb7(#9), Ebmaj9, Gm:9, C7(#9), Am:9(ADD4), Bbmaj7(#5)/A, Am:9(ADD4), Bbmaj7(#5)/A

111 112 113 114 115 116 117 118 119 120

1st Tenor Sax: Bm:9(ADD4), C#m7(#5)/B, Bm:9(ADD4), C#m7(#5)/B, Bm:9(ADD4), C#m7(#5)/B, Bm:9(ADD4), C#m7(#5)/B, Bm:9(ADD4), C#m7(#5)/B

Baritone Sax: -

Bass: -

Drums: x, x, x, x, x, x, x, x, x, x

Piano: Am:9(ADD4), Bbmaj7(#5)/A, Am:9(ADD4), Bbmaj7(#5)/A, Am:9(ADD4), Bbmaj7(#5)/A, Am:9(ADD4), Bbmaj7(#5)/A, Am:9(ADD4), Bbmaj7(#5)/A

121 122 123 124 125 126 127 128 129 130

INCREDIBLE JOURNEY - 7

1st Tenor Sax *Bm:9 (ADD 4) E11* **133** CHANGES CUED IN 4TH TRP1.

Baritone Sax *Solo Ema9 D7(#11) C#mi9 G7(#11) F#mi7 D13 B11 G7(#9)*

Bass *CHORD SYMBOLS CUED*  
*As L18*

Drums

Piano *Am:9 (ADD 4) D11 Gma9 F7(#11) Emi9 Bb7(#11) Am:7 F13 D11 B7(#9)*

131 132 133 134 135 136 137 138 139 140

1st Tenor Sax *1.*

Baritone Sax *G7(#9) Cma9 Emi9 A7(#9) Dma9 A (ADD 2) TRIAD / C# Bmi9 B7(#9)*

Bass *CHORD SYMBOLS CUED*

Drums

Piano *Bb7(#9) Ebma9 Gmi9 C7(#9) Fma9 C (ADD 2) TRIAD / E Dmi9 D7(#9)*

141 142 143 144 145 146 147 148

1st Tenor Sax *2.*

Baritone Sax

Bass

Drums

Piano

149 150 151 152 153 154 155 156

Chord progression for measures 149-156:

- 149: F#m:9 (Add4)
- 150: Gma7 (F#) / F#
- 151: F#m:9 (Add4)
- 152: Gma7 (F#) / F#
- 153: F#m:9 (Add4)
- 154: Gma7 (F#) / F#
- 155: F#m:9 (Add4)
- 156: Gma7 (F#) / F#

1st Tenor Sax

Baritone Sax

Bass

Drums

Piano

157 158 159 160 161 162 163 164

Chord progression for measures 157-164:

- 157: F#m:9 (Add4)
- 158: Gma7 (F#) / F#
- 159: F#m:9 (Add4)
- 160: Gma7 (F#) / F#
- 161: F#m:9 (Add4)
- 162: Gma7 (F#) / F#
- 163: F#m:9 (Add4)
- 164: B11

165

SXS

TPTS

TBNS

1st Alto  
2nd Alto  
1st Tenor  
2nd Tenor  
Baritone

1st  
2nd  
3rd  
4th

1st  
2nd  
3rd  
4th

Bass

Drums

Piano

Handwritten annotations in the score include:

- Baritone:**  $F\#m:9(ADD4)$ ,  $D13$ ,  $B11$ ,  $G\#7(\#9)$
- Piano:**  $Gm:9$ ,  $F13(\#11)$ ,  $Em:9$ ,  $Bb13(\#11)$ ,  $B7(\#11)$ ,  $Am:9(ADD4)$ ,  $F13$ ,  $D11$ ,  $B7(\#9)$
- Bass:** *CHORD SYMBOLS CUT*

165 166 167 168 169 170 171 172

SXS

1st Alto

2nd Alto

1st Tenor

2nd Tenor

Baritone

Chord symbols: G7(#9), Cma9, Em:9, A13, Dma9

Handwritten notes: Col 1st, mf, f

TPTS

1st

2nd

3rd

4th

TBNS

1st

2nd

3rd

4th

Handwritten notes: Col 1st, mf

Bass

CHORD SYMBOLS CUED

Drums

Piano

Chord symbols: Bb7(#9), Ebma9, Gmi:9, C13, Fma9, C(ADD2) TRIAD/E, Dmi:9, D7(#9)

1883A

173 174 175 176 177 178 179 180

181

SXS

TPTS

TBNS

1st Alto

2nd Alto

1st Tenor

2nd Tenor

Baritone

1st

2nd

3rd

4th

1st

2nd

3rd

4th

Bass

Drums

Piano

Chord Symbols: Ema9, D7(#11), C#mi9, G13(#11), F#mi9, D7(#11), B11, G#7(#9)

Chord Symbols: Gma9, F7(#11), Emi9, Bb13(#11), Ami9, F7(#11), D11, B7(#9)

CHORD SYMBOLS LUES

181 182 183 184 185 186 187 188

193

SXS

1st Alto

2nd Alto

1st Tenor

2nd Tenor

Baritone

G7(#9) Cma9 Emi9 A7 F#mi9(Add4) Gma7(#9)/F# F#mi9(Add4) Gma7(#9)/F#

TPTS

1st

2nd

3rd

4th

3rd ONLY

TBNS

1st

2nd

3rd

4th

4th ONLY

CHOIR SYMBOLS CUES

Bass

Drums

Piano

Bb7(#9) Ebma9 Gmi9 C7 Ami9(Add4) Bbma7(#9)/A Ami9(Add4) Bbma7(#9)/A

SXS

1st Alto  
2nd Alto  
1st Tenor  
2nd Tenor  
Baritone

Handwritten notes and chord symbols for the SXS section:  
Baritone: F#m:9 (ADD4), Gma7(#5)/F#, F#m:9 (ADD4), Gma7(#5)/F#, F#m:9 (ADD4), Gma7(#5)/F#, F#m:9 (ADD4), Gma7(#5)/F#

TPTS

1st  
2nd  
3rd  
4th

Handwritten notes and chord symbols for the TPTS section:  
2nd: A:2  
3rd: Col 2nd

TBNS

1st  
2nd  
3rd  
4th  
Bass  
Drums  
Piano

Handwritten notes and chord symbols for the TBNS section:  
Piano: Am:9 (ADD4), Bbma7(#5)/A, Am:9 (ADD4), Bbma7(#5)/A, Am:9 (ADD4), Bbma7(#5)/A, Am:9 (ADD4), Bbma7(#5)/A

197 198 199 200 201 202 203 204

SXS

1st Alto

2nd Alto

1st Tenor

2nd Tenor

Baritone

209

*Sfz*

*f*

Col 1st Alto

Col 1st Tenor

*F#m:9(Add4)* *Gm7(#5)/F#* *F#m:9(Add4)* *D#m:9(Add4)*

TPTS

1st

2nd

3rd

4th

Col 1st

Col 1st

Col 1st

*f* *mp* *Cresc.*

*f* *mp* *Cresc.*

*f* *mp* *Cresc.*

*Sfz* *f* *mp* *Cresc.*

TBNS

1st

2nd

3rd

4th

*Sfz* *f* *mp* *Cresc.*

*Sfz* *f* *mp* *Cresc.*

*Sfz* *f* *mp* *Cresc.*

Bass

CHORD SYMBOLS CUE

Drums

SAMBA

Piano

*A:m:9(Add4)* *Bbm7(#5)/A* *A:m:9(Add4)* *F#m:9(Add4)* *Fm:9* *A7(#9)* *Ab:m:13* *Gm:9* *Bb(Add2) TRIAD* *Cm:9(Add4)* *F#13(b9)*

SXS

TPTS

TBNS

1st Alto

2nd Alto

1st Tenor

2nd Tenor

Baritone

1st

2nd

3rd

4th

1st

2nd

3rd

4th

CHORD SYMBOLS CUES

Bass

Drums

Piano

213 214 215 216 217 218 219 220

*Fm:9 Abm7/bb Bb13 Acss Fm:9 A7(b9) Abm:13 Ebma9 Eb(ADD2) Cm:7(ADD4) F#13(b9)*

221

UNDER TRUMPETS

SXS

1st Alto

2nd Alto

1st Tenor

2nd Tenor

Baritone

TPTS

1st

2nd

3rd

4th

TBNS

1st

2nd

3rd

4th

Soli

CHORD SYMBOLS CUES

Bass

Drums

Piano

Fm:9    Ab7(#9)    Dbma9    Bbm:9    Ebm:9    Ab7(#9)    Dbma9

229

SXS

1st Alto

2nd Alto

1st Tenor

2nd Tenor

Baritone

TPTS

1st

2nd

3rd

4th

TBNS

1st

2nd

3rd

4th

Bass

Drums

Solo Fill

ENS.

Solo Fill

ENS.

Solo Fill

Piano

229 230 231 232 233 234 235 236

237

SXS

1st Alto  
2nd Alto  
1st Tenor  
2nd Tenor  
Baritone

TPTS

1st  
2nd  
3rd  
4th

TBNS

1st  
2nd  
3rd  
4th

Bass  
Drums

Piano

245

SXS

1st Alto

2nd Alto

1st Tenor

2nd Tenor

Baritone

TPTS

1st

2nd

3rd

4th

TBNS

1st

2nd

3rd

4th

Bass

Drums

Piano

Solo fill

Solo fill

245 246 247 248 249 250 251 252

ALTO 1: PLAY 2ND+3RD TIME ONLY  
 SXS: PLAY 3RD TIME ONLY  
 TPIS: PLAY 2ND+3RD TIME ONLY  
 TBNS: PLAY EVERY TIME

253 PLAY 3 TIMES:

SXS

1st Alto  
 2nd Alto  
 1st Tenor  
 2nd Tenor  
 Baritone

TPIS

1st  
 2nd  
 3rd  
 4th

TACE 1st TIME

Col 2nd TPIS

TBNS

1st  
 2nd  
 3rd  
 4th

Bass

1st TIME: PLAY FIGURES AND SOLO FILLS  
 2ND+3RD TIME: PLAY TIME (SAMBA)

Drums

p - mf - f

Piano

1st Alto

2nd Alto

SXS 1st Tenor

2nd Tenor

Baritone

1st

TPTS 2nd

3rd

4th

TBNS 1st

2nd

3rd

4th

Bass

Drums

Piano

261 262 263 264 265 266 267 268

1st time fill

269

SXS

1st Alto  
2nd Alto  
1st Tenor  
2nd Tenor  
Baritone

TPTS

1st  
2nd  
3rd  
4th

TBNS

1st  
2nd  
3rd  
4th

Bass

Drums

Piano

SXS

1st Alto  
2nd Alto  
1st Tenor  
2nd Tenor  
Baritone

TPTS

1st  
2nd  
3rd  
4th

TBNS

1st  
2nd  
3rd  
4th  
Bass

Drums  
Guitar  
Piano

277 278 279 280 281 282 283 284

285

SXS

1st Alto  
2nd Alto  
1st Tenor  
2nd Tenor  
Baritone

TPTS

1st  
2nd  
3rd  
4th

TBNS

1st  
2nd  
3rd  
4th

Bass

Drums

Piano

SXS

TPTS

TBNS

297

1st Alto

2nd Alto

1st Tenor

2nd Tenor

Baritone

1st

2nd

3rd

4th

1st

2nd

3rd

4th

Bass

Drums

Piano

293 294 295 296 297 298 299 300

Chords: Dm:7(Add4), Bb/c, A5 55, Bb/c, F#1/c

Dynamic: Ad L.B.

Performance: Cresc., sfz

Handwritten: Col 1st Alto, Col 1st Tenor

**SXS**

1st Alto  
2nd Alto  
1st Tenor  
2nd Tenor  
Baritone

**TPTS**

1st  
2nd  
3rd  
4th

**TBNS**

1st  
2nd  
3rd  
4th

Bass

Drums

Piano

301 302 303 304 305 306 307 308 309 310

Handwritten annotations: 305 OPEN, 309 ON CUE, UNISON, Solo, CHORD SYMBOLS CUE

Chord symbols: Bb/C, F#m7/C, Bb/C, C13(#11), Fm9, Eb7(#11)

317

SXS

1st Alto

2nd Alto

1st Tenor

2nd Tenor

Baritone

TPTS

1st

2nd

3rd

4th

TBNS

1st

2nd

3rd

4th

CHORD SYMBOLS CUES

Bass

Drums

Piano

Dim:9    Ab7(#11)    Gmi9    Eb13    Bb/C    A7(#9)    Ab+7(#9)    Dbmaj9    Fmi9    Bb13

311      312      313      314      315      316      317      318      319      320

SXS

1st Alto

2nd Alto

1st Tenor

2nd Tenor

Baritone

325

TPTS

1st

2nd

3rd

4th

TBNS

1st

2nd

3rd

4th

Col det

A2

mf

Bass

CHORD SYMBOLS CUEd

Drums

Piano

Ebm9

Bb(ADD2) TRIAD

Cmi7

C7(#9)

Fmaj9

Eb7(#11)

Dm.9

Ab13(#11)

Gmi9

Eb7(#11)

1883A

321 322 323 324 325 326 327 328 329 330

333

SXS

1st Alto

2nd Alto

1st Tenor

2nd Tenor

Baritone

TPTS

1st

2nd

3rd

4th

TBNS

1st

2nd

3rd

4th

Bass

CHORD SYMBOLS CUES

Drums

Piano

391                      392                      333                      334                      335                      336                      337                      338

SXS

1st Alto

2nd Alto

1st Tenor

2nd Tenor

Baritone

TPTS

1st

2nd

3rd

4th

TBNS

1st

2nd

3rd

4th

Bass

CHORUS SYMBOLS CUES

Drums

Piano

EmA7

339      340      341      342      343      344      345      346

Solo f

(OP. 8VA)

# Incredible Journey

1st Eb ALTO SAX  
BRIGHT SAMBA

composed & arranged  
by Bob Mintzer

9 PLAY 2nd TIME ONLY

1. 2.

MP MF MFZ MR MS MR

MP MS MP MS MR MP MS MR MS MR

MP MF MP MS MP MS

MP NO CRESC. MP

51 MP MS

MR MS MR

13 MS

21

31

MS

(99) OPT. OPEN

OPT. SOLO  
E MA9

D7(#11) C#m:9 G7(#11) F#m:7 D13 B11 G#7(#9)

G7(#9) CMA9 Em:9 A7(#9) DMA9 (ADD2) A TRIAD/C# Bm:9 B7(#9)

(105)

E MA9 D7(#11) C#m:9 G7(#11) F#m:7 D13 B11 G#7(#9)

G7(#9) CMA9 Em:9 A7(#9) (114) F#m:9(ADD4) GMA7(b9)/F# F#m:9(ADD4) GMA7(b9)/F#

F#m:9(ADD4) GMA7(b9)/F# F#m:9(ADD4) GMA7(b9)/F# F#m:9(ADD4) GMA7(b9)/F# F#m:9(ADD4) GMA7(b9)/F#

F#m:9(ADD4) GMA7(b9)/F# F#m:9(ADD4) B11 (133)

2.

16

(165)

mf

(181)

mf

f

11

193

209

221

UNDER TROMBONES

231

237

243

263 3 TIMES - PLAY 2<sup>ND</sup> + 3<sup>RD</sup> TIME ONLY →

# Incredible Journey

UNAUTHORIZED DUPLICATION  
IS PROHIBITED BY LAW

composed & arranged  
by Bob Mintzer

2ND E♭ ALTO SAX  
BRIGHT SAMBA

PLAY 2ND TIME ONLY

COPYRIGHT 1984 BY MINTZER MUSIC CO. - USED BY PERMISSION

ALL RIGHTS RESERVED - INTERNATIONAL COPYRIGHT SECURED - MADE IN U.S.A.

SOLE SELLING AGENT: KENDOR MUSIC, INC., DELEVAN, NY 14042

285

ms

297

mp

CRESO.

mp

mp

305

OPEN

309 ONCUE

mp

311

315

mp

ms

333

# Incredible Journey

composed & arranged  
by Bob Mintzer

1st B♭ TENOR SAX  
BRIGHT SAMBA

1st Bb TENOR SAX. PG. 2

INCREDIBLE JOURNEY

mf

(89) OPT. OPEN SOLO

Ama9 G7(#11) F#mi9 C7(#11) Bmi7 G13 E11 C#7(#9)

C7(#9) Fma9 Ami9 D7(#9) Gma9 (Add2) D7(AC)/F# Emi9 E7(#9)

(105) Ama9 G7(#11) F#mi9 C7(#11) Bmi7 G13 E11 C#7(#9)

C7(#9) Fma9 Ami9 D7(#9) (117) Bmi9(Add4) Cma7(#5)/B Bmi9(Add4) Cma7(#5)/B

Bmi9(Add4) Cma7(#5)/B Bmi9(Add4) Cma7(#5)/B Bmi9(Add4) Cma7(#5)/B Bmi9(Add4) Cma7(#5)/B

Bmi9(Add4) Cma7(#5)/B Bmi9(Add4) E11 (133)

16

(165) mf

3

mf

mf

(181) mf

(193)

(201)

(221) UNDER TROMBONES

(231)

(245)

1st Bb TENOR SAX. PG. 4

INCREDIBLE JOURNEY

(253) 3 TIMES - PLAY 3RD TIME ONLY ->

# Incredible Journey

composed & arranged  
by Bob Mintzer

2ND Bb TENOR SAX  
BRIGHT SAMBA

PLAY 2ND TIME ONLY

2ND B<sup>b</sup> TENOR SAX. PG. 3

INCREDIBLE JOURNEY

237

245

253

3 TIMES - PLAY 3<sup>RD</sup> TIME ONLY →

261

2ND B♭ TENOR SAX - PG. 4

INCREDIBLE JOURNEY

1-83A

ASSOCIAZIONE "LUIGI PIERI BIG BAND"

Via XXV Aprile, 6  
51011 BORGO A BUGGIANO (PT)  
Tel. 0572 33231  
C.F. e P. IVA 91021220479

E♭ BARITONE SAX - P.2

INCREDIBLE JOURNEY

(135) Ema9 D7(#11) C#mi9 G7(#11) F#mi7 D13

(SOLO)

B11 G#7(#9) G7(#9) Cma9 Emi9 A7(#9)

1. DMA9 (ADD 2) ATRIAN C# Bmi9 B7(#9) 2. F#mi9(ADD4) Gma7(#5/b5) F#

F#mi9(ADD4) Gma7(#5/b5) F# F#mi9(ADD4) Gma7(#5/b5) F# F#mi9(ADD4) Gma7(#5/b5) F#

F#mi9(ADD4) Gma7(#5/b5) F# F#mi9(ADD4) Gma7(#5/b5) F# F#mi9(ADD4) Gma7(#5/b5) F#

F#mi9(ADD4) B11 (165)

F#mi9(ADD4) ms D13 B11 G#7(#9) G7(#9)

Cma9 Emi9 A13 DMA9

(181) Ema9 D7(#11) C#mi9 G13(#11) F#mi9 D7(#11)

B11 G#7(#9) G7(#9) Cma9 Emi9 A7

(193) F#mi9(ADD4) Gma7(#5/b5) F# F#mi9(ADD4) Gma7(#5/b5) F# F#mi9(ADD4) Gma7(#5/b5) F#

F#mi9(ADD4) Gma7(#5/b5) F# F#mi9(ADD4) Gma7(#5/b5) F# F#mi9(ADD4) Gma7(#5/b5) F#

F#mi9(ADD4) Gma7(#5/b5) F# F#mi9(ADD4) D#mi9(ADD4)

E♭ BARITONE SAX - P.3

INCREDIBLE JOURNEY

(209)

(221) UNDER TRBS.

# Incredible Journey

UNAUTHORIZED DUPLICATION  
IS PROHIBITED BY LAW

composed & arranged  
by Bob Mintzer

1st B♭ TRUMPET  
BRIGHT SAMBA

Other annotations include "MS" (Mintzer's), "MR" (Mintzer's), "OPT. OPEN", "CRESC.", and various dynamic markings like *mf*, *f*, and *sf*. The score concludes with a double bar line and a circled measure number "30".

1st B♭ TRUMPET - Pg. 2

INCREIBLE JOURNEY

209

221

231

245

253

285

291

305

317

325

333

3 TIMES: PLAY 1st and 3rd TIME ONLY

OPEN

ON CUE

CRES

OP. BVA

# Incredible Journey

composed & arranged  
by Bob Mintzer

2ND B♭ TRUMPET  
BRIGHT SAMBA

2ND B<sup>b</sup> TRUMPET . PG. 2

INCREDIBLE JOURNEY

(133)

(165)

(181)

(193)

(197)

(204)

(209)

(216)

(221)

(229)

(234)

(239)

(247)

# Incredible Journey

composed & arranged  
by Bob Mintzer

3rd B♭ Trumpet  
BRIGHT SAMBA

- Measure 1: *mp*
- Measure 2: *mp*
- Measure 3: *mp*
- Measure 4: *mp*
- Measure 5: *mp*
- Measure 6: *mp*
- Measure 7: *mp*
- Measure 8: *mp*
- Measure 9: *mp*
- Measure 10: *mp*
- Measure 11: *mp*
- Measure 12: *mp*
- Measure 13: *mp*
- Measure 14: *mp*
- Measure 15: *mp*
- Measure 16: *mp*

Performance instructions include:

- 2nd TIME ONLY* (written above the staff in measures 2, 4, 6, 8, 10, 12, 14, and 16)
- NO CRESC.* (written above the staff in measure 11)
- CRESC* (written below the staff in measures 13 and 15)
- OPT. OPEN* (written below the staff in measure 16)
- SP* (written below the staff in measure 14)
- f* (written below the staff in measures 12 and 14)
- mf* (written below the staff in measures 10 and 12)
- mp* (written below the staff in measures 1, 3, 5, 7, 9, 11, 13, 15, and 16)

3RD B<sup>b</sup> TRUMPET. PG. 2

INCREDIBLE JOURNEY

245

253 3 TIMES: *f* PLAY 2<sup>ND</sup> + 3<sup>RD</sup> TIME ONLY →

269 *f* 2 2 2 2 6

285 *f*

291

305 *f* SEP OPEN CRES

309 ON CUE 8 317 8 325 8

333 3 *f* 3

# Incredible Journey

UNAUTHORIZED DUPLICATION  
IS PROHIBITED BY LAW

composed & arranged  
by Bob Mintzer

4th B♭ Trumpet

BRIGHT SAMBA

(153)

OPT. SOLO  
Ama9

G7(#11) F#m:9 C7(#11) Bm:7 G13 E11 C#7(#9)

(165)

(181)

245

253 — 3 TIMES: PLAY 2<sup>ND</sup> & 3<sup>RD</sup> TIME ONLY → *p*

269

285

291

305 *sf* OPEN *CRES*

309 ON CLUE

311

325

333

1st Trombone Pg. 2

INCREDIBLE JOURNEY

(133)

(165)

ms

(181)

(193)

(209)

mp CRESC

(221) soli

(229) s

sf

(237)

245

253

PLAY 3 TIMES

269

285

297

305

SPR OPEN

309

ON CUE

317

325

333

# Incredible Journey

2ND TRUMPET  
BRIGHT SAMBA

composed & arranged  
by Bob Mintzer

2nd Trombone Pg. 2

INCREDIBLE JOURNEY

135

165

181

193

209

229

237

(245) 

(253) *PLAY 3 TIMES* *f* 

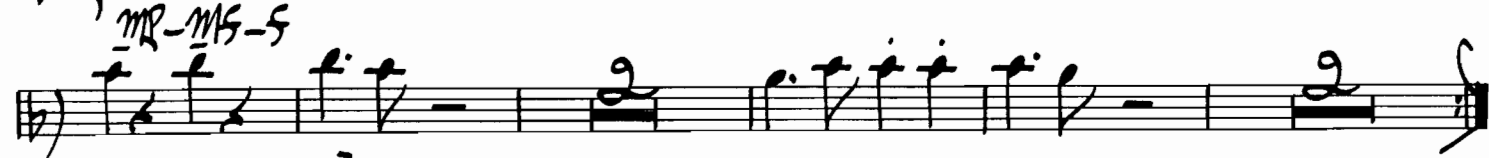
*mp-mf-f* 

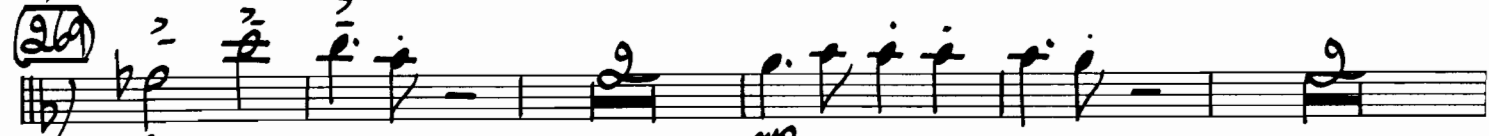
(261) 

*mp* 

(285) *mp* 

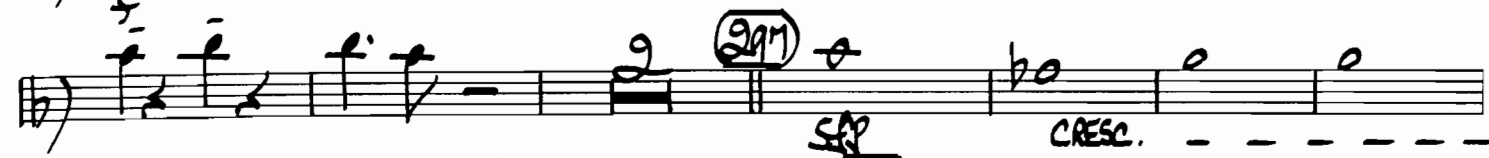
*f* 

*sf* *OPEN* *CRES.* 

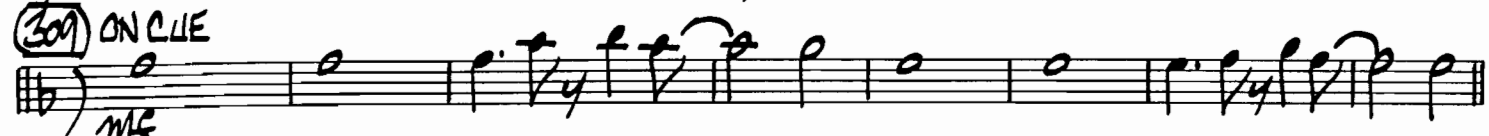
(309) *ON CLUE* *mf* 

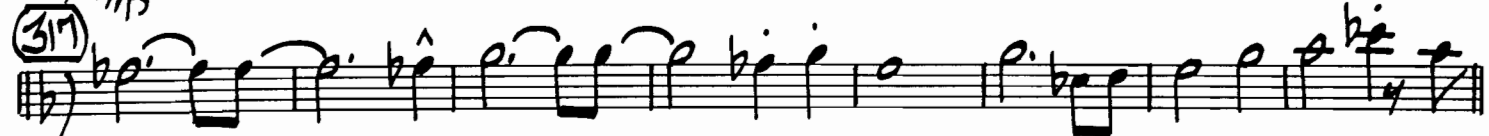
(317) 

(325) *mf* 

(333) 

*mf* 

**245**

**253** PLAY 3 TIMES *f*

**269**

**285**

**297**

**305** OPEN *CRESC.*

**309** ON CUE *mf*

**317**

**325**

**333**

245

253 PLAY 3 TIMES

mp - mf - f

269

285

297

305 OPEN

4TH TROMBONE Pg. 4

INCREDIBLE JOURNEY

309 ON CLUE

# Incredible Journey

PIANO

composed & arranged  
by Bob Mintzer

BRIGHT SAMBA

Chords:  $Bbma7/C$ ,  $C$ ,  $E7(\#9)/C$ ,  $Bb/C$ ,  $Db13/C$ ,  $C11$ ,  $C+7(\#9)$

Chords:  $FMA9$ ,  $Eb7(\#11)$ ,  $Dmi9(ADD4)$ ,  $Ab13(\#11)$ ,  $Gmi9$ ,  $Eb13$ ,  $C11$ ,  $A7(\#9)$

Chords:  $Ab7(\#9)$ ,  $Dbma9$ ,  $Fmi9$ ,  $Bb13$ , 1.  $Ebma9$ ,  $Bb(ADD2) TRIAD/D$ ,  $Cmi9(ADD4)$ ,  $C7(\#9)$

Chords: 2.  $Gmi9(ADD4)$ ,  $Abma7(\#5)/G$ ,  $Gmi9(ADD4)$ ,  $Abma7(\#5)/G$ ,  $Gmi9(ADD4)$ ,  $Abma7(\#5)/G$ ,  $Gmi9(ADD4)$ ,  $Abma7(\#5)/G$

Chords:  $Gmi9(ADD4)$ ,  $Abma7(\#5)/G$ ,  $Gmi9(ADD4)$ ,  $Abma7(\#5)/G$ ,  $Gmi9(ADD4)$ ,  $Abma7(\#5)/G$ ,  $Gmi9(ADD4)$ ,  $Abma7(\#5)/G$ ,  $Gmi9(ADD4)$ ,  $Abma7(\#5)/G$

Chords: 41  $Fmi9(ADD4)$ ,  $Fmi7(b9)/Bb$ ,  $Ebma9$ ,  $Bb(ADD2) TRIAD/D$ ,  $Cmi7(ADD4)$ ,  $Fmi9$ ,  $Fmi7(b9)/Bb$ ,  $As13$ ,  $Fmi9(ADD4)$

Chords:  $Fmi9(ADD4)$ ,  $Fmi9(b9)/Bb$ ,  $Ebma9$ ,  $Bb(ADD2) TRIAD/D$ ,  $Cmi9(ADD4)$ ,  $Fmi9$ ,  $Ab7(\#9)$ ,  $Dbma9$ ,  $C+7(\#9)$

Chords: 57  $FMA9$ ,  $Eb7(\#11)$ ,  $Dmi9$ ,  $Ab13(\#11)$ ,  $Gmi9$ ,  $Eb7(\#11)$ ,  $Bb/C$ ,  $A7(\#9)$

Chords:  $Ab+7(\#9)$ ,  $Dbma9$ ,  $Fmi9$ ,  $Bb13$ ,  $Ebma9$ ,  $Bb(ADD2) TRIAD/D$ ,  $Cmi9(ADD4)$ ,  $C7(\#9)$ ,  $C+7(\#9)$

73

FMA9 Eb7(#11) Dm:9(ADD4) Ab13(#11) Gm:9 Eb13

Bb/c Bb/c A7(#9) (81) Ab7(#9) Db:9 Fm:9 Bb13

Eb:9 Ab:m:9 Am:9 D/C D/C Bb/D

89 DM. OPEN GMA9 F7(#11) Em:9 Bb7(#11) Am:7 F13 D11 B7(#9)

Bb7(#9) Eb:9 Gm:9 C7(#9) FMA9 C(ADD2) TRIAD/E Dm:9 D7(#9)

105 GMA9 F7(#11) Em:9 Bb7(#11) Am:7 F13

D11 B7(#9) Bb7(#9) Eb:9 Gm:9 C7(#9)

117 Am:9(ADD4) Bb:9(13)/A Am:9(ADD4) Bb:9(13)/A

Am:9(ADD4) Bb:9(13)/A Am:9(ADD4) Bb:9(13)/A

Am:9 (ADD4) Bbm7 (#5)/A Am:9 (ADD4) Bbm7 (#5)/A

Am:9 (ADD4) Bbm7 (#5)/A Am:9 (ADD4) D11

(133) Gmaj9 F7 (#11) Em:9 Bb7 (#11) Am:7 F13 D11 B7 (#9)

Bb7 (#9) Ebmaj9 Gmi9 C7 (#9) 1. Fmaj9 (ADD2) TRIAD / E Dmi9 D7 (#9)

2. Am:9 (ADD4) Bbm7 (#5)/A Am:9 (ADD4) Bbm7 (#5)/A

Am:9 (ADD4) Bbm7 (#5)/A Am:9 (ADD4) Bbm7 (#5)/A

Am:9 (ADD4) Bbm7 (#5)/A Am:9 (ADD4) Bbm7 (#5)/A

Ami9 (ADD4) Bbm7(#5)/A Ami9 (ADD4) D11

165 Gma9 F13(#11) Emi9 Bb13(#11) Bb7(#11) Ami9 (ADD4) F13 D11 B7(#9)

Bb7(#9) Ebma9 Gmi9 C13 Fma9 C(ADD2) TRIAD/E Dmi9 D7(#9)

167 Gma9 F7(#11) Emi9 Bb13(#11) Ami9 F7(#11)

D11 B7(#9) Bb7(#9) Ebma9 Gmi9 C7

169 Ami9 (ADD4) Bbm7(#5)/A Ami9 (ADD4) Bbm7(#5)/A

Ami9 (ADD4) Bbm7(#5)/A Ami9 (ADD4) Bbm7(#5)/A Ami9 (ADD4) Bbm7(#5)/A

Ami9 (ADD4) Bbm7(#5)/A Ami9 (ADD4) Bbm7(#5)/A Ami9 (ADD4) F#mi9 (ADD4)

209 Fmi9 A7(#11) Abmi13 Gmi9 Bb(ADD2) TRIAD/B Cm9 (ADD4) F#13(b9) Fmi9 Abma7/Bb Bb13

PIANO. PG. 5

INCREDIBLE JOURNEY

As is Fmi9 A7 (#9) Abmi13 Ebma9 Bb(ADD2) Cm7(ADD4) F#13(b9)

(221) Fmi9 Ab7(#9) Dbma9 Bbm9 Ebmi9 Ab7(#9) Dbma9

(229) 8 (237) 8 (245) 8

(253) 3 times 16 (269) 16

(285) As is 2

2

Dmi7(ADD4)

(297) Bb/c As is Bb/c F#1/c Bb/c F#ma7/c

AD LIB. #

Measure numbers 309, 317, 325, and 333 are circled in the left margin. The score concludes with a double bar line and repeat dots.

# Incredible Journey

BASS

BRIGHT SAMBA

composed & arranged  
by Bob Mintzer

As 1s

(9) FMA9 Eb7(#11) Dmi9(ADD4) Ab13(#11) Gmi9 Eb13 C11 A7(#9)

Ab7(b9) DbMA9 Fmi9 Bb13 1. EbMA9 Bb(ADD2) TRIAD Cmi9(ADD4) C7(#9)

2. As 1s

AbMA7(b9) F#mi9(ADD2)

(41) Fmi9(ADD4) Fmi7(b9)/Bb EbMA9 Bb(ADD2) TRIAD Cmi7(ADD4) Fmi9 Fmi7(b9)/Bb As 1s Fmi9

Fmi9(ADD4) Fmi9(b9)/Bb EbMA9 Bb(ADD2) TRIAD Cmi9(ADD4) Fmi9 Ab7(#9) DbMA9 C+7(b9)

(57) FMA9 Eb7(#11) Dmi9 Ab13(#11) Gmi9 Eb7(#11) Bb/c

Ab7(#9) DbMA9 Fmi9 Bb13 EbMA9 Bb(ADD2) TRIAD Cmi9(ADD4) C7(#11) C+7(#9)

(73) FMA9 Eb7(#11) Dmi9(ADD4) Ab13(#11)

f Gmi9 Eb13 Bb/c Bb/c A7(#9)

(81) Ab7(#9) DbMA9 Fmi9 Bb13

se EbMA9 Abmi9 Ami9 C/D

BASS - PG. 2

INCREDIBLE JOURNEY

OPT. OPEN - TEN. SOLO

89 GMA9 F7(#11) Emi9 Bb7(#11) Ami7 F13 D11 B7(#9)

Bb7(#9) EbMA9 Gmi9 C7(#9) FMA9 C(ADD2) TRIAD/E Dmi9 D7(#9)

105 GMA9 F7(#11) Emi9 Bb7(#11) Ami7 F13 D11 B7(#9)

Bb7(#9) EbMA9 Gmi9 C7(#9) 117

133 GMA9 F7(#11) Emi9 Bb7(#11) Ami7 F13 D11 B7(#9)

Bb7(#9) EbMA9 Gmi9 C7(#9) 1. FMA9 C(ADD2) TRIAD/E Dmi9 D7(#9)

2.

165 GMA9 F13(#11) Emi9 Bb13(#11) Ami9(ADD4) F13 D11 B7(#9)

Bb7(#9) EbMA9 Gmi9 C13 FMA9 C(ADD2) TRIAD/E Dmi9 D7(#9)

181 GMA9 F7(#11) Emi9 Bb13(#11) Ami9 F7(#11) D11 B7(#9)

Bb7(#9) Ebma9 Gmi9 C7 (193)

BASS . PG. 4

INCREDIBLE JOURNEY

309 ON CUE

F<sup>ma</sup>9

E<sup>b</sup>7(#11)

D<sup>mi</sup>9

A<sup>b</sup>7(#11)

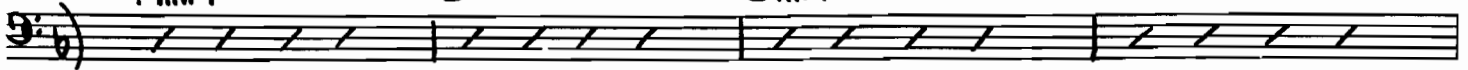

G<sup>mi</sup>9

E<sup>b</sup>13

B<sup>b</sup>/C

A7(#9)

317 A<sup>b</sup>7(#9)

D<sup>b</sup>MA9

F<sup>mi</sup>9

B<sup>b</sup>13

E<sup>b</sup>MA9

B<sup>b</sup>(ADD2) TRIAD / D

C<sup>mi</sup>7

C7(#9)

325 F<sup>ma</sup>9

E<sup>b</sup>7(#11)

D<sup>mi</sup>9

A<sup>b</sup>7(#11)

G<sup>mi</sup>9

E<sup>b</sup>7(#11)

B<sup>b</sup>/C

A7(#9)

333 A<sup>b</sup>7(#9)

D<sup>b</sup>MA9

F<sup>mi</sup>9

B<sup>b</sup>13

G<sup>mi</sup>9 (ADD4)

A7(#9)

E<sup>ma</sup>7

E<sup>ma</sup>7

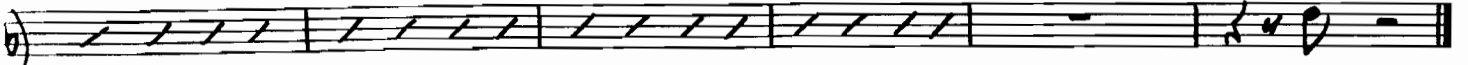

Drums

# Incredible Journey

composed & arranged  
by Bob Mintzer

BRIGHT SAMBA

CLOSED HIHAT

9

4

8

1.

8

2.

4

8

41

4

8

TRBS. d d d. d

57

ENS. d d d. d

Sim.

TRBS. d d d. d

ENS. j

Sim.

Sim.

73

f

81

SB

89 OPT. OPEN - TENOR Solo

105

117

133 AD LIB. - BARI Solo

2.

Drums Pt. 3

INCREDIBLE JOURNEY

Rehearsal marks are indicated by vertical lines and measure numbers in parentheses: (4) TRBS., (8), (4), (8), (4), (8), (4), (8). The notation uses standard musical symbols for notes, rests, and bar lines, with 'x' marks for cymbal/snare hits.

Drums Pg. 4

INCREDIBLE JOURNEY

Solo fill (245) Solo fill

(253) PLAY 3 TIMES: 1st TIME PLAY FIGURES AND SOLO FILLS / 2ND+3RD TIME: PLAY TIME (SAMBA)

f - mf - f

1st time fill - - - - -

(269)

f

2

(285)

mf

(4) (8)

(297)

(4) (8)

(305) OPEN SOLO

(309) ON CUE

(4) (4)

(317)

(4) (4)

SAXES

(325)

(4) (6)

(333)

1 Pts. 4 4 4 4

ENS. RH2. TRB. ENS.

