

Inner Crisis - Alto Saxophone 1

Alto Saxophone

30

*f* *cresc.* *ff* *BOTH TIMES*

*fff* *f* *SECOND TIME ONLY----*

-----etc.

start trill slow and speed up

42

*tr* *ff* *BOTH TIMES*

*SECOND TIME ONLY*

*fff* *ff*

-----etc.

3 3 3

54

*f* *BOTH TIMES >*

102

Dmi

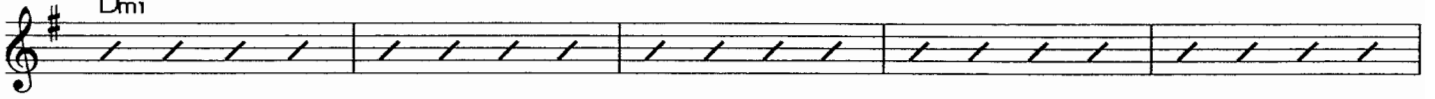

110

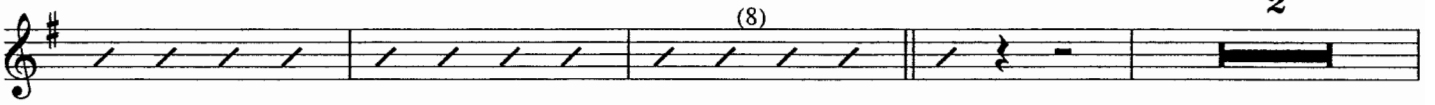

w/saxes

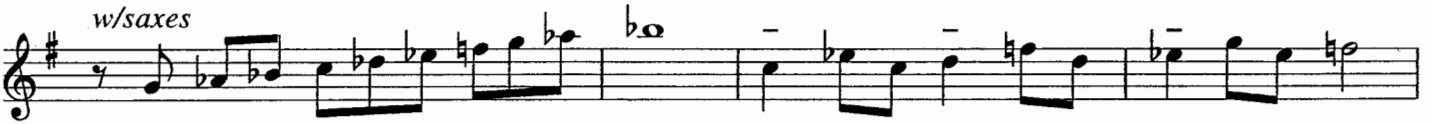

*ff*

*legato*

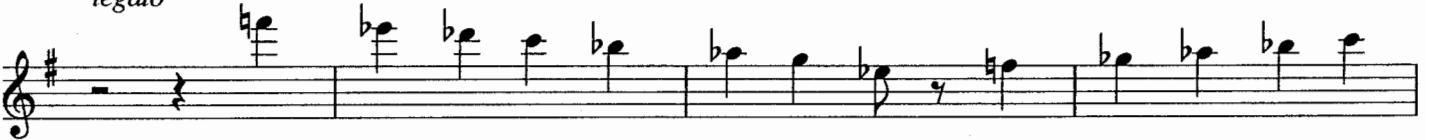

122

126

*fff*

*ff*

134

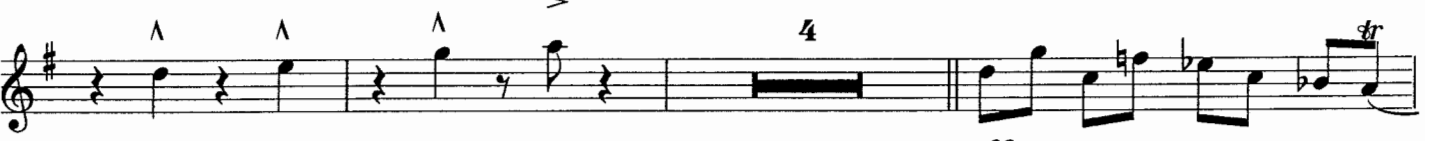

*fff*

*ff*

*fff*

As recorded on "Stan Kenton Plays Chicago"

63

# Inner Crisis

Flute / Alto Saxophone 2

Composed by Larry Willis  
Arranged by Robert Curzon

RUBATO

Bisbigliando - Free arpeggios  
of these notes in this order

3 TEMPO - SLOW

In time as written

12

3

2

Freely

to Alto Saxophone

18 ROCK @180

8

TURN PAGE

Alto Saxophone

tr

**f** [30]

cresc.

cresc.

BOTH TIMES

**ff**

**fff**

SECOND TIME ONLY----

-----etc.

**f**

start trill slow and speed up

[42]

BOTH TIMES

**ff**

**fff**

SECOND TIME ONLY

-----etc.

**ff**

3

3

3

[54]

BOTH TIMES >

**f**

74  
*OPEN SOLO*  
4

78 ON CUE

86

94

TURN PAGE

102

4

*tr*

*mf*

110

*ff*

3

3

*ff*

3

3

*legato*

*ff*

122

126

*fff*

4

*ff*

*tr*

134

*fff*

4

*ff*

*tr*

*fff*

tr Tenor Saxophone

*mf*

*cresc.*

**30**

*f*

*BOTH TIMES*

*cresc.*

*cresc.*

*ff*

*SECOND TIME ONLY----*

*fff*

*f*

*-----etc.*

*start trill slow and speed up*

**42**

*BOTH TIMES*

*ff*

*SECOND TIME ONLY*

*fff*

*ff*

*-----etc.*

3

3

3

**54**

*BOTH TIMES*

*f*

*ff*

*Long lift!*

**74** *OPEN SOLO*

*fff*

1. 4 2. 4

**78** *ON CUE*

*f*

**86**

*f*

**94**

*f*

**5**

TURN PAGE

Inner Crisis - Tenor Saxophone 1

As recorded on "Stan Kenton Plays Chicago"

63

# Inner Crisis

Flute / Tenor Saxophone 2

Composed by Larry Willis  
Arranged by Robert Currow

RUBATO

Bisbigliando - Free arpeggios  
of these notes in this order

3 TEMPO - SLOW

In time as written

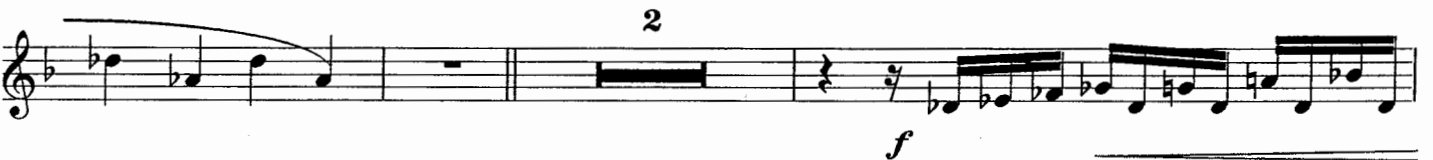

Freely

to Tenor Saxophone

18 ROCK @ 180

TURN PAGE

Inner Crisis - Tenor Saxophone 2

Tenor Saxophone

*tr*

mp cresc. mf cresc.

**f**

**30**

BOTH TIMES

cresc.

cresc.

**ff**

SECOND TIME ONLY----

**fff**

-----etc.

**f**

start trill slow and speed up

**42**

BOTH TIMES

SECOND TIME ONLY

**fff**

**ff**

-----etc.

3

3

3

**54**

BOTH TIMES

TURN PAGE

**78** ON CUE  
4

SECOND TIME ONLY

**86**

*mf* *f*

**94**

**102**

*p* *cresc.*

**110**

*cresc.* *ff*

**122**

*legato* *fff*

**126**

**134**

*fff* *fff*

*fff*

63

As recorded on "Stan Kenton Plays Chicago"

# Inner Crisis

Flute / Baritone Saxophone

Composed by Larry Willis  
Arranged by Robert Curran

RUBATO

Bisbigliando - Free arpeggios  
of these notes in this order

3 TEMPO - SLOW

Flute

In time as written

12 3  
2

to Baritone Saxophone

18 ROCK @ 180

Baritone - As solo

**30**

*BOTH TIMES.*

*SECOND TIME ONLY----*

*cresc.*

*ff*

*f*

*-----etc.*

*start trill slow and speed up*

**42**

*BOTH TIMES*

*SECOND TIME ONLY*

*-----etc.*

*ff*

*3*

*3*

*3*

**54**

*BOTH TIMES >*

*f*

Inner Crisis - Baritone Saxophone

74 OPEN SOLO  
4

78 ON CUE  
4 SECOND TIME ONLY

86

94

102

8

110

122

126

134

63

As recorded on "Stan Kenton Plays Chicago"

# Inner Crisis

Trumpet 1

Start  
At 18

Composed by Larry Willis  
Arranged by Robert Curran

RUBATO

3 TEMPO - SLOW

18 ROCK @ 180 30

**42**

*ff* *fff* (lift 2nd X)

**54**

8 4 *ff*

*sfz* *sfz* *fff* Long lift!

**74** OPEN SOLO **78** ON CUE

1. 4 2. 4 4 8

**86** **94**

7 *f* *Strong!* *ff* 7

TURN PAGE

Inner Crisis - Trumpet 1

102

6

*f*

110

*ff*

*ff*

*fff*

122

126

*ff*

134

*ff*

*fff*

Long lift!

63

As recorded on "Stan Kenton Plays Chicago"

# Inner Crisis

Trumpet 2

START AT  
(18)

Composed by Larry Willis  
Arranged by Robert Currow

RUBATO

3 TEMPO - SLOW

(lift 2nd X)

54

74

OPEN SOLO

78

ON CUE

86

94

TURN PAGE

Inner Crisis - Trumpet 2

102

4 tr 2

mf cresc.

110

3 3 3 3

ff

fff

122 126

4 ff fff

134

4 ff

Long lift!

fff

63

As recorded on "Stan Kenton Plays Chicago"

# Inner Crisis

Trumpet 3

Composed by Larry Willis  
Arranged by Robert Currow

RUBATO

3 TEMPO - SLOW

12

18 ROCK @ 180

30

8

TURN PAGE

Inner Crisis - Trumpet 3

2X only  
(lift 2nd X)

42

54

Long lift!

74

OPEN SOLO

78

ON CUE

86

94

Strong!

Inner Crisis - Trumpet 3

102

2

*mf*

110

3

*cresc.* *f* *ff*

122

4

126

4

*fff* *ff*

134

4

*ff* *fff*

Long lift!

63

As recorded on "Stan Kenton Plays Chicago"

# Inner Crisis

Trumpet ♯

Composed by Larry Willis  
Arranged by Robert Currow

RUBATO

**3** TEMPO - SLOW

Handwritten: *start* (with arrow pointing to measure 12)

Inner Crisis - Trumpet 4

42

(lift 2nd X)

54

74

OPEN SOLO

78

ON CUE

86

94

Inner Crisis - Trumpet 4

102

*p* cresc.

cresc. *f*

110

*ff*

*fff*

*fff*

122

126

*ff* *fff*

134

*ff*

Long lift!

*fff*

63

As recorded on "Stan Kenton Plays Chicago"

# Inner Crisis

Trumpet 5

*Start*

Composed by Larry Willis  
Arranged by Robert Currow

RUBATO

3 TEMPO - SLOW

TURN PAGE

Inner Crisis - Trumpet 5

42 *ff* *fff* (lift 2nd X)

54 *f*

*ff* *sfz*

Long lift!

74 *sfz* *fff* **OPEN SOLO** **ON CUE** *f*

86 *f*

94 *f*

Inner Crisis - Trumpet 5

102 6 *f*

110 *ff*

122 4 *ff*

126 *ff*

134 *ff*

*Long lift!*

*fff*

63

As recorded on "Stan Kenton Plays Chicago"

# Inner Crisis

Trombone 1

START @ 13

Composed by Larry Willis  
Arranged by Robert Currow

RUBATO

3 TEMPO - SLOW

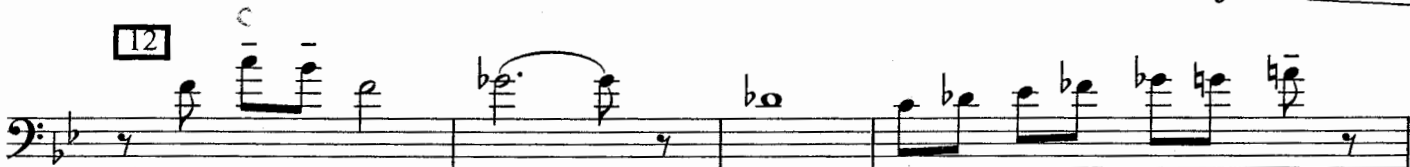
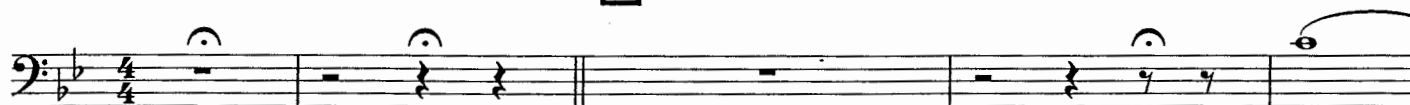

ff

sfz

p

START @ 18

18 HARD ROCK @ 180

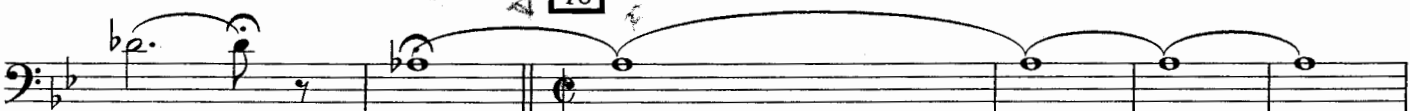

p

30

BOTH TIMES

fff

SECOND TIME ONLY

f

Inner Crisis - Trombone 1

42

BOTH TIMES

SECOND TIME ONLY

fff

54

f

BOTH TIMES

54

ff

sfz

sfz

Long lift!

1. 4

2. 4

fff

74 OPEN SOLO

78 ON CUE

SECOND TIME ONLY

86

f

f

TURN PAGE

94

*f*

102

*mp*

*cresc.*

110

*ff*

*cresc.*

122

*fff*

126

*fff*

Inner Crisis - Trombone 1

134

2

*fff*

63

As recorded on "Stan Kenton Plays Chicago"

# Inner Crisis

Trombone 2

Composed by Larry Willis  
Arranged by Robert Currow

RUBATO

3 TEMPO - SLOW

*sfz* *ff* *sfz* *p* *dim.*

START 18 HARD ROCK @ 180

*p*

30

BOTH TIMES

*fff*

SECOND TIME ONLY

*f*

Inner Crisis - Trombone 2

134

63

As recorded on "Stan Kenton Plays Chicago"

# Inner Crisis

Bass Trombone 3

Composed by Larry Willis  
Arranged by Robert Currow

RUBATO

3 TEMPO - SLOW

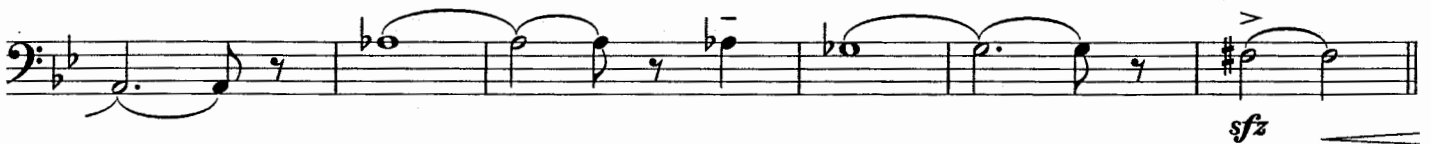

12

18 HARD ROCK @ 180  
Solo - legato but w/energy

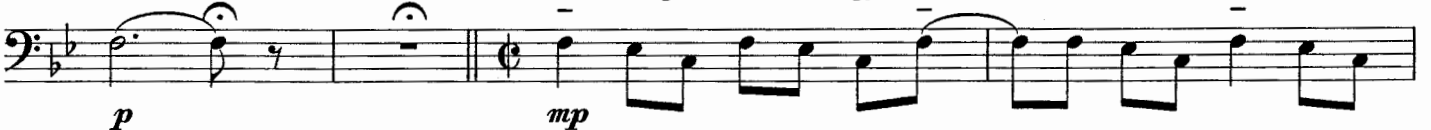

Inner Crisis - Trombone 3

30 *cresc.* BOTH TIMES

*ff* *fff* 42

5 *f* BOTH TIMES

SECOND TIME ONLY *fff* 5

54 BOTH TIMES *f*

*sfz* *ff* Long lift! *sfz*

1. 4

2. 4

TURN PAGE

**74** OPEN SOLO **78** ON CUE SECOND TIME ONLY

4 2

*f*

**86**

**94**

**102**

*mp* *cresc.*

*cresc.* *f*

**110** 3

*ff*

Inner Crisis - Trombone 3

122

126

134

63

As recorded on "Stan Kenton Plays Chicago"

# Inner Crisis

Bass Trombone ♯

Composed by Larry Willis  
Arranged by Robert Currow

RUBATO

3 TEMPO - SLOW

As solo

12

18 HARD ROCK @ 180  
2 legato but w/energy

30

*cresc.*  
*ff*

BOTH TIMES

*fff*

SECOND TIME ONLY

42

*f*

BOTH TIMES

*fff*

54

*f*

*ff* *sfz* *sfz*

74 OPEN SOLO

*fff*

TURN PAGE

63

As recorded on "Stan Kenton Plays Chicago"

# Inner Crisis

Bass Trombone 5 (Opt.)

Composed by Larry Willis  
Arranged by Robert Currow

RUBATO

**3** TEMPO - SLOW

**12**

**18**

HARD ROCK @ 180

**30**

**42**

**54**

Inner Crisis - Trombone 5

63

As recorded on "Stan Kenton Plays Chicago"

# Inner Crisis

Piano

Composed by Larry Willis  
Arranged by Robert Currow

RUBATO

TEMPO - SLOW

3

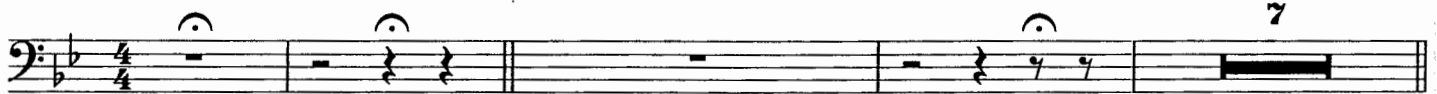

12

4

18 ROCK @ 180

12

30

legato but w/energy

ff

42

(12)

(4)

(8)

(12)

54

G<sup>ma</sup>9 C<sup>ma</sup>9 G<sup>ma</sup>9 C<sup>ma</sup>9

G<sup>ma</sup>9 C<sup>ma</sup>9 B<sup>mi</sup>9 A<sup>mi</sup>9 G<sup>ma</sup>9 F<sup>ma</sup>9 F<sup>ma</sup>9

1.

A

*fff* *ff*

2.

74

OPEN ALTO SOLO  
Start easy and grad. cresc.

F<sup>mi</sup>

*mf*

78

ON CUE

F<sup>mi</sup>

(8)

86

Fmi

94

Fmi

(8)

102

Fmi

(8)

w/trbs.

mp

cresc.

cresc.

f

110

Inner Crisis - Piano

122

*fff* *ff*

126

(4)

(4)

134

(8)

*fff*

*ff*

138

63

As recorded on "Stan Kenton Plays Chicago"

# Inner Crisis

Acoustic / Electric Bass

Composed by Larry Willis  
Arranged by Robert Currow

RUBATO

Arco - Acoustic Bass

3 TEMPO - SLOW

mp

12

sfz cresc. ff sfz

18 HARD ROCK @ 180

p

30

to Electric Bass

8

Electric Bass

ff

(4)

(8)

Inner Crisis - Bass

42

(12)

(4)

(8)

54

(12)

*> slide*  
*fff* *ff*

(4) 2.  
*ff*

(4)

**74** *OPEN ALTO SOLO*  
*Start easy and grad. cresc.*

Fmi

(4)

*mf*

**78** *ON CUE*

Fmi

(4)

**86**

(8)

Fmi

(4)

>

(8)

**94**

Fmi

(4)

>

(8)

**102**

Fmi

(4)

**110**

(8)

*ff*

Inner Crisis - Bass

122

126

134

63

As recorded on "Stan Kenton Plays Chicago"

# Inner Crisis

Drums

Composed by Larry Willis  
Arranged by Robert Curran

RUBATO

3 TEMPO - SLOW

Mallets

12

to sticks

Press Roll

18 HARD ROCK @ 180

30

HEAVY ROCK 1/2 X FEEL

10

HUGE FILL INTO CHORUS

CONTINUE 1/2X ROCK FEEL

42

PLAY 6 MORE

*PLAY 5 MORE* *FILL INTO CHORUS*

**54**

*4/4 ROCK FEEL*

*FILL*

**1.** *1/2 X ROCK FEEL* *CONTINUE 1/2 X ROCK FEEL*

**2.** *1/2 X ROCK FEEL* *CONTINUE 1/2 X ROCK FEEL*

**74** *OPEN ALTO SOLO*  
*Start easy and grad. cresc.*

**78** *ON CUE*

*Second time*

Inner Crisis - Drums

86

(8)

(Tpts.)

cresc.

94

*ff*

102

(trbs.)

*mp*

FILL

cresc.

cresc.

*f*

110

4/4 ROCK FEEL

*ff*

*fff*

122

HEAVY ROCK 1/2X FEEL

CONTINUE 1/2X ROCK FEEL

*ff*

126

LOUD CYMBAL CRASHES

SAME

SAME

FILL

134

