

IT HAD TO BE YOU

Words by GUS KAHN
Music by ISHAM JONES

Piano

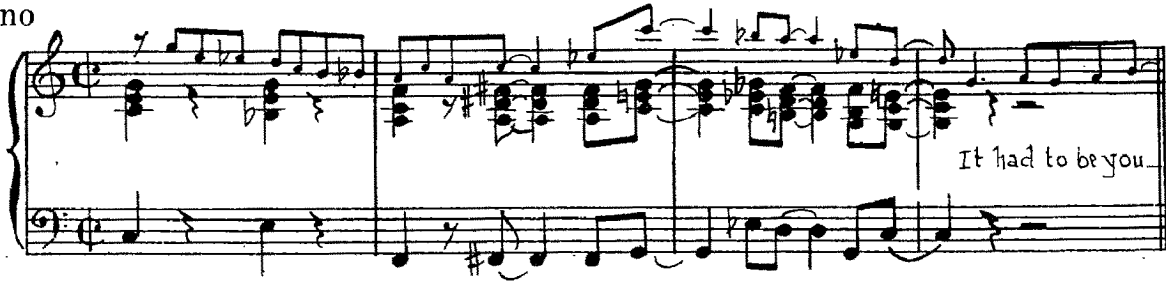

It had to be you.

A

It had to be you I wan-der'd a-round And fin-ally found

The some-bod-y who could make me be true

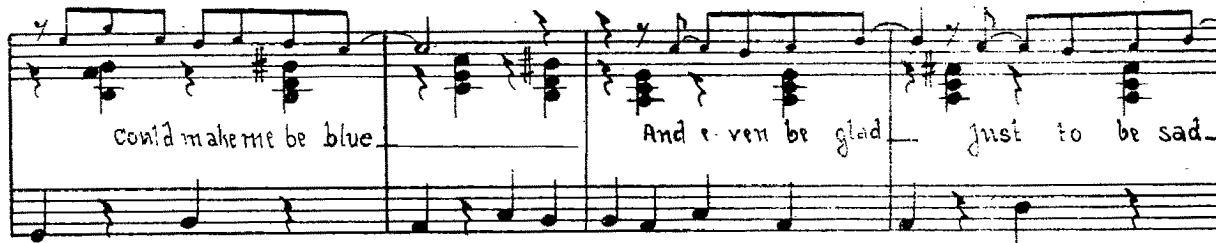

could make me be blue And e-ven be glad just to be sad

Thinking of you Some oth-ers I've seen

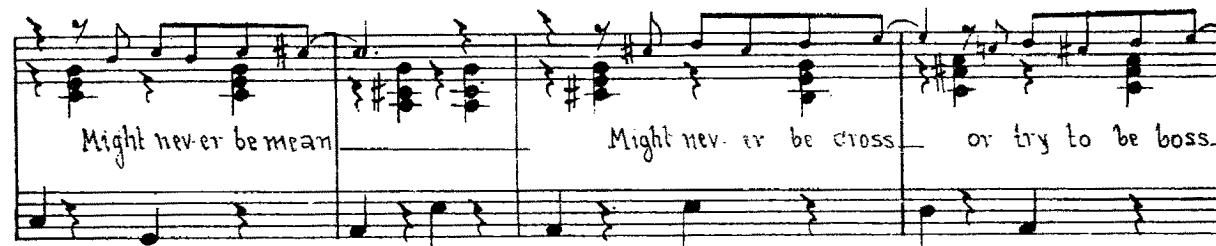

Might nev-er be mean Might nev-er be cross or try to be boss

Piano
-2-

But they would-ⁿl do For no-bod-y else Gave me a thrill

With all your faults I love still It had to be you Won-der-ful you

Had to be you

Alto **B**

The third system includes the lyrics "Had to be you" and a section marked "Alto" with a boxed letter "B". The piano accompaniment continues with a consistent rhythmic and harmonic pattern.

The fourth system of the piano accompaniment continues the melodic and harmonic development of the piece.

The fifth system of the piano accompaniment continues the melodic and harmonic development of the piece.

The sixth and final system of the piano accompaniment concludes the piece with a final melodic flourish and harmonic resolution.

Piano
-3-

Piano
- 4 -

A BENNY GOODMAN Swing Arrangement by FLETCHER HENDERSON

IT HAD TO BE YOU

Words by GUS KAHN
Music by ISHAM JONES

Violins

Violins
-2-

Soli

Tromb.

Soli

Trumpet

C

Soli

clar.

Soli

A BENNY GOODMAN Swing Arrangement by FLETCHER HENDERSON

IT HAD TO BE YOU

Words by GUS KAHN
Music by ISHAM JONES

1st Trombone

Copyright MCMXXXIX by Remick Music Corp., N. Y.

International Copyright Secured.

ALL RIGHTS RESERVED including public performance for profit.

Made in U. S. A.

Any arrangement or adaptation of this composition without the consent of the owner is an infringement of copyright.

1st Trombone
- 2 -

solo ad lib.

rit.

©

15

A BENNY GOODMAN Swing Arrangement by FLETCHER HENDERSON

IT HAD TO BE YOU

Words by GUS KAHN
Music by ISHAM JONES

4th Sax. Bb Tenor

4th Sax. B^b Tenor
-2-

A BENNY GOODMAN Swing Arrangement by FLETCHER HENDERSON

IT HAD TO BE YOU

Words by GUS KAHN
Music by ISHAM JONES

3rd Sax. Eb Alto

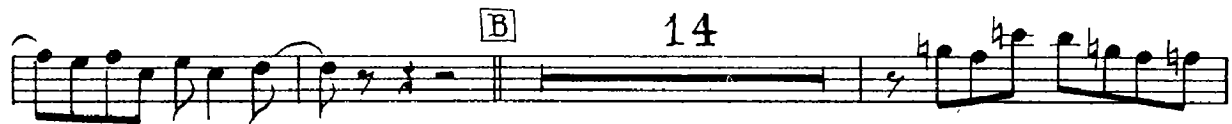

3rd Sax. E^p Alto
- 2 -

IT HAD TO BE YOU

2nd Sax. Bb Tenor

Words by GUS KAHN
Music by ISHAM JONES

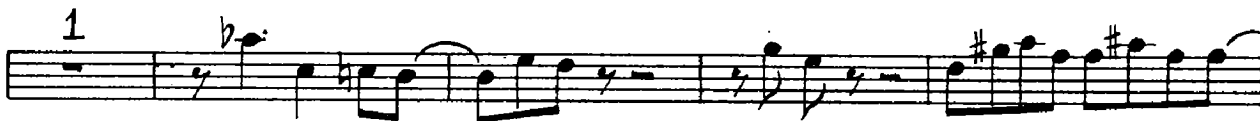

2nd Sax. B^b Tenor
-2-

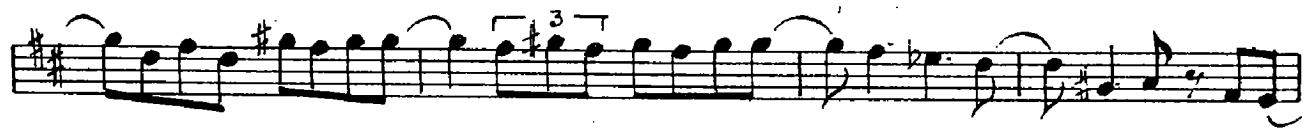

A BENNY GOODMAN Swing Arrangement by FLETCHER HENDERSON

IT HAD TO BE YOU

1st Sax. E♭ Alto

Words by GUS KAHN
Music by ISHAM JONES

1st Sax. E^p *Allo*

- 2 -

A BENNY GOODMAN Swing Arrangement by FLETCHER HENDERSON

IT HAD TO BE YOU

Words by GUS KAHN
Music by ISHAM JONES

2nd Trumpet in Bb

2nd Trumpet in B^b

solo ad lib.

C

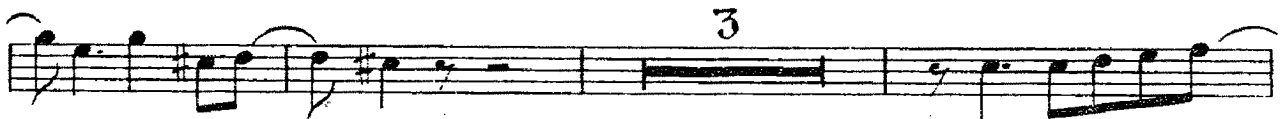

A BENNY GOODMAN Swing Arrangement by FLETCHER HENDERSON

IT HAD TO BE YOU

1st Trumpet in Bb

Words by GUS KAHN
Music by ISHAM JONES

1st Trumpet in Bb

A BENNY GOODMAN Swing Arrangement by FLETCHER HENDERSON

IT HAD TO BE YOU

Words by GUS KAHN
Music by ISHAM JONES

Guitar

C C7 F Cdim C A^b7 G7 G7+5 C

A C G7+5 C A7 A7 Em D7 D7 D7 D7 A^b7+5

G7 Gdim G7 G7 E7 Am Adim Bdim Bdim Am D7 D7 A^b7

G7 A^b9 G7 C G7+5 C A7 A7 Em D7

D7 D7 D7 A^b7+5 G7 C7 F Fm C E7 Am Adim Gdim

G7 G7 C Gdim G7 **B** C G7+5 C C A7

A7 D7 D7 D7 D7 D7 G7 G7 E7 Bdim Am F9

Am D7 D7 G7 G7 C C A7 Gm

A7 Em D7 D7 D7 D7 E^b7+5 D7 G7 C7 F Fm C Bdim

Am Adim G7 Adim G7 C F7 E^bm F7

C B^b B^b G7 G7 C7 C7 C7 C7 C7 G^b9+5

F Fdim F7 Fdim F7 D7 Gm Gm B^b C7 C7 F7 F7

B^b E^b9 D7 D^b9 C7 F7 B^b G7 A^b7 G7 Dm C7 C7 C7 C7 E^bm B^b7

E^b E^bm B^b E^b7 D7 Gm B^bdim F7 Fdim F7 Cm B^b B^b

A BENNY GOODMAN Swing Arrangement by FLETCHER HENDERSON

IT HAD TO BE YOU

Words by GUS KAHN
Music by ISHAM JONES

Drums

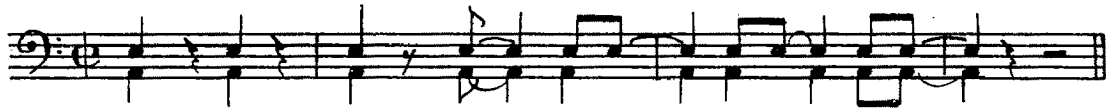

A

B

C

Copyright MCMXXXIX by Remick Music Corp., N. Y. *Made in U. S. A.*
International Copyright Secured.
ALL RIGHTS RESERVED including public performance for profit.
Any arrangement or adaptation of this composition without the consent of the owner is an infringement of copyright

A BENNY GOODMAN Swing Arrangement by FLETCHER HENDERSON

IT HAD TO BE YOU

Words by GUS KAHN
Music by ISHAM JONES

Bass

A

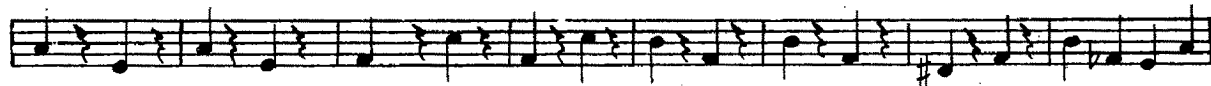
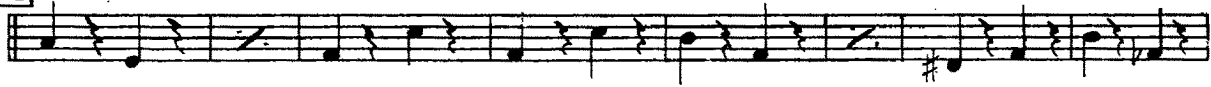

B

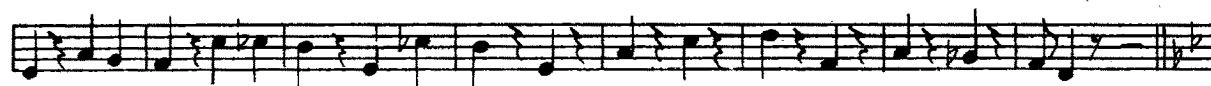

C

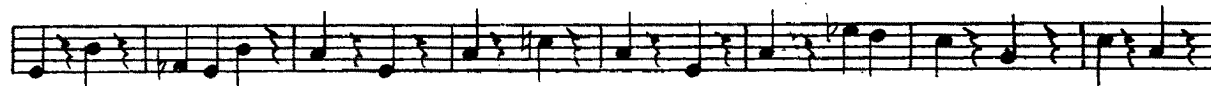
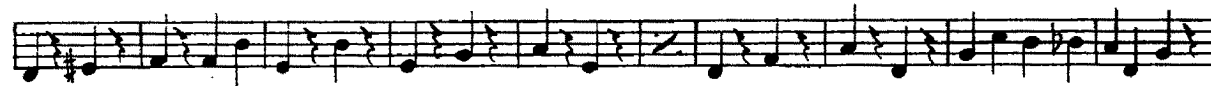

A BENNY GOODMAN Swing Arrangement by FLETCHER HENDERSON

IT HAD TO BE YOU

Words by GUS KAHN
Music by ISHAM JONES

2nd Trombone

A BENNY GOODMAN Swing Arrangement by FLETCHER HENDERSON

IT HAD TO BE YOU

Words by GUS KAHN
Music by ISHAM JONES

3rd Trumpet in Bb
