

"IT'S OH, SO NICE"

1ST Eb ALTO SAX

by SAMMY NESTICO

MEDIUM

7

(A)

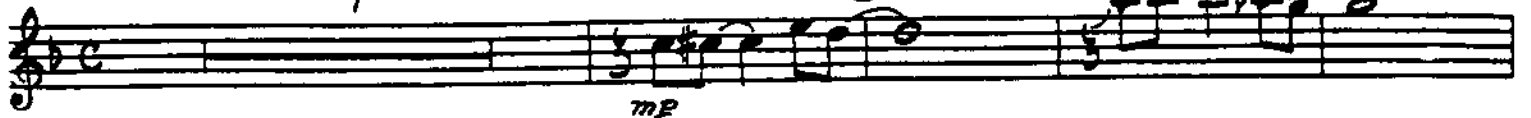

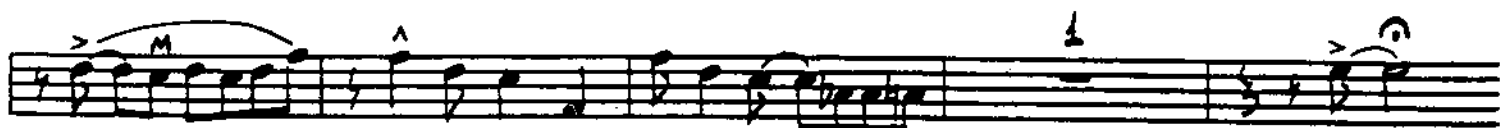
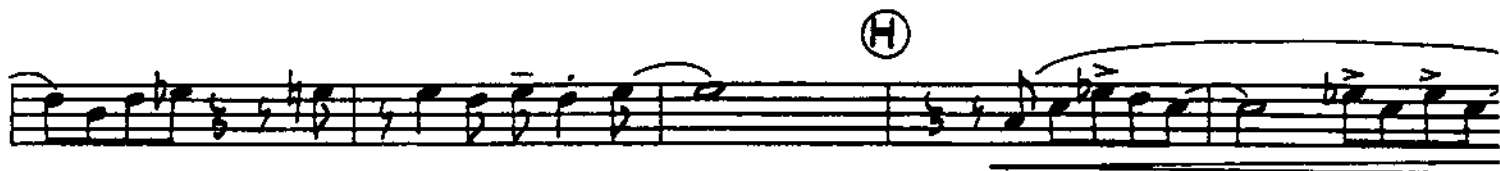

"IT'S OH, SO NICE"

3RD ED ALTO SAX

by SAMMY NESTICO

MEDIUM

7

(A)

mp

2

Soli

3 3 3

Soli

2

^ ^

f

(D)

3 3 3

ff

5

(E)

1

2 Softly F

1 ff 3

SOFT f

G SOFT

f 1 A

H

ff

1 A

IT'S OH, SO NICE

2ND B^b TENOR SAX

by SAMMY NESTICO

MEDIUM

7

(A)

1

SOFTLY

F

1

2

SOFT

SOFT

G SOFT

f

1

H

ff

1

IT'S OH, SO NICE

4TH Bb TENOR SAX

by SAMMY NESTICO

MEDIUM

7

(A)

(B)

(C)

(D)

(E)

1

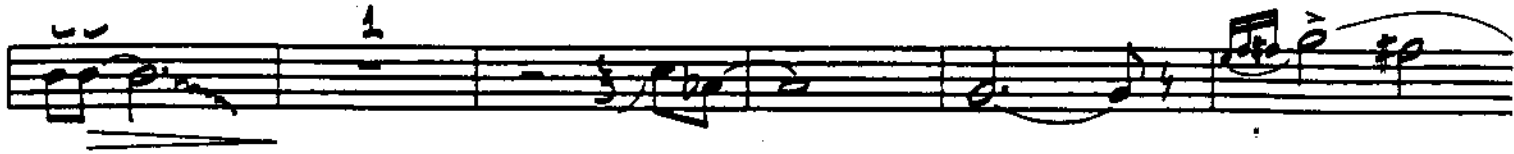

2 SOFTLY F

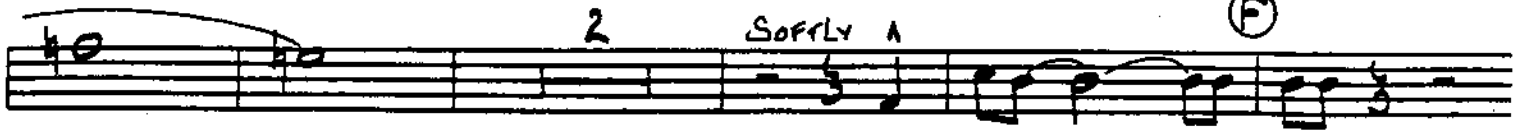

1

3

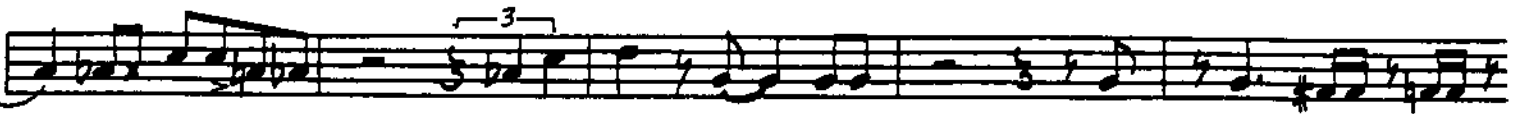

SOFT

SOFT

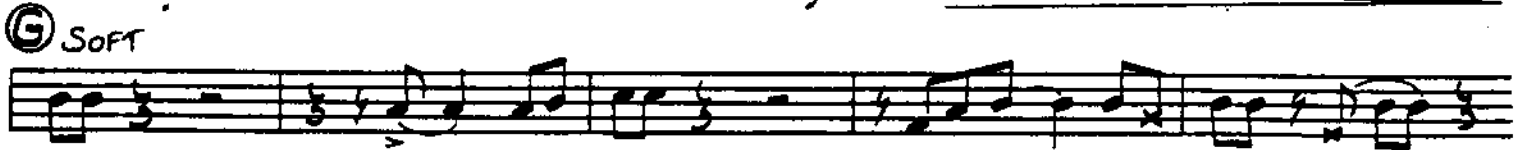

1

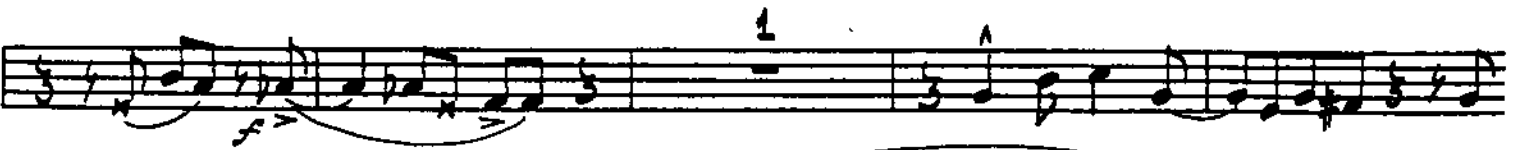

(H)

ff

1

"IT'S OH, SO NICE"

5TH E^b BARITONE SAX

by SAMMY NESTICO

MEDIUM

B

(A)

B

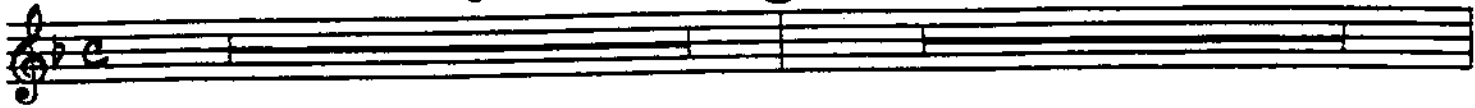

7

Soli

(B)

mp

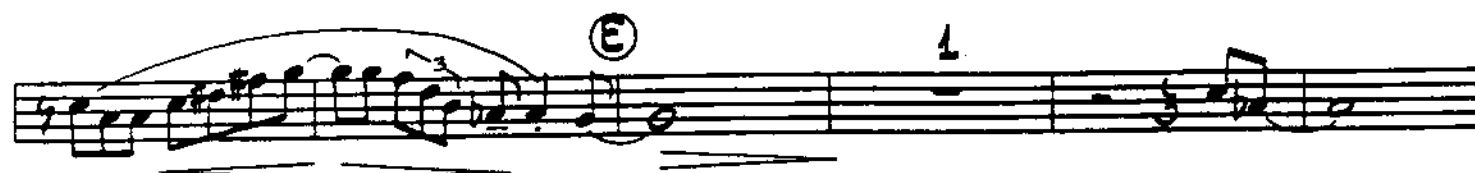
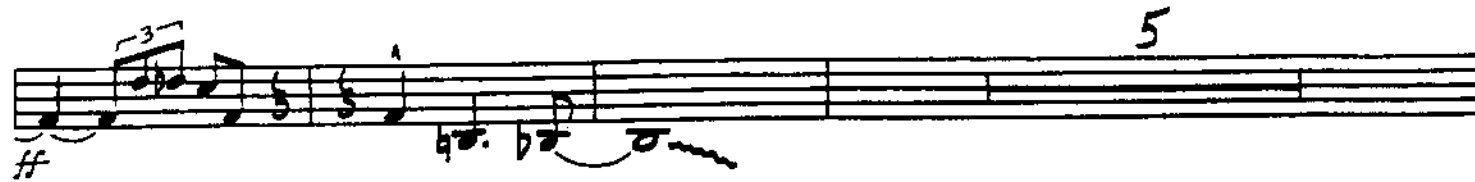

"IT'S OH, SO NICE"

1ST B^b TRUMPET

by SAMMY NESTICO

MEDIUM

BUCKET MUTE Λ

mf Λ 2

(A) mp 2 Λ 2

(B) 2

OPEN 3 (C) 4

1

(D) f 3 3

ff Λ

7

ⓔ

1A

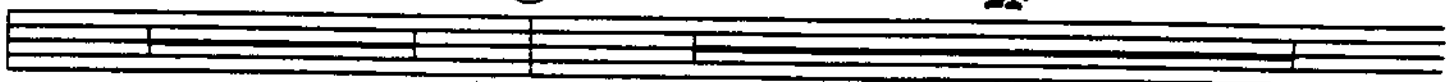

SOFTLY

A

ⓕ

1

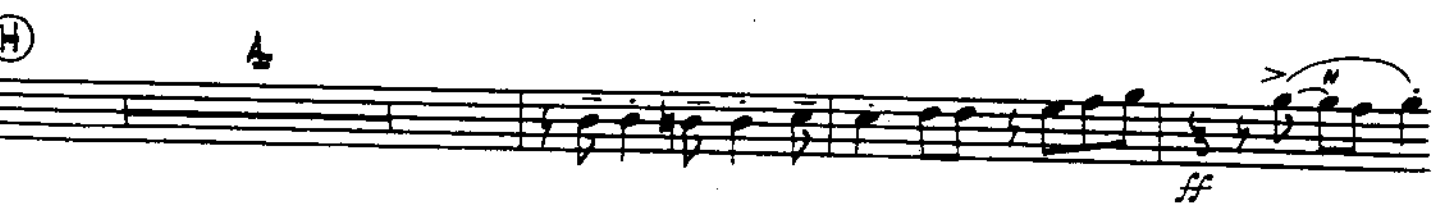
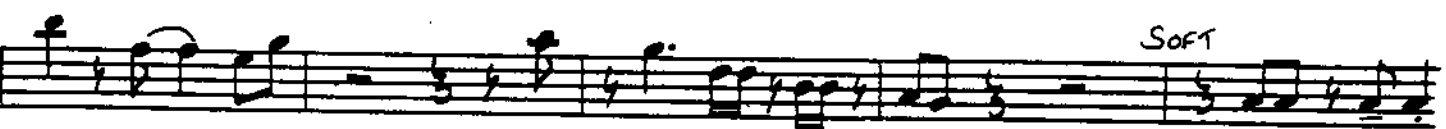
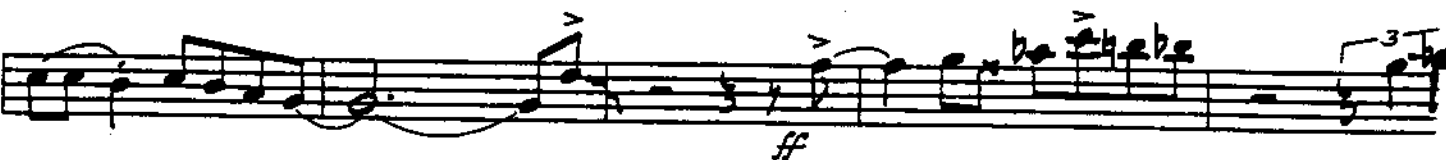
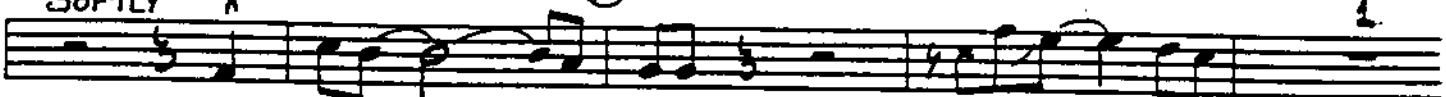

"IT'S OH, SO NICE"

2ND B♭ TRUMPET

by SAMMY NESTICO

MEDIUM

BUCKET MUTE

7

(E)

14

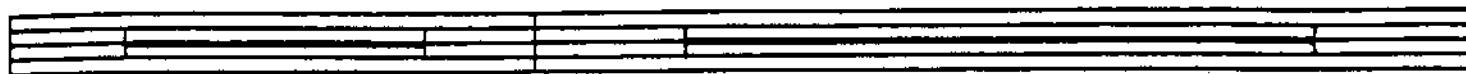

SOFTLY

(F)

1

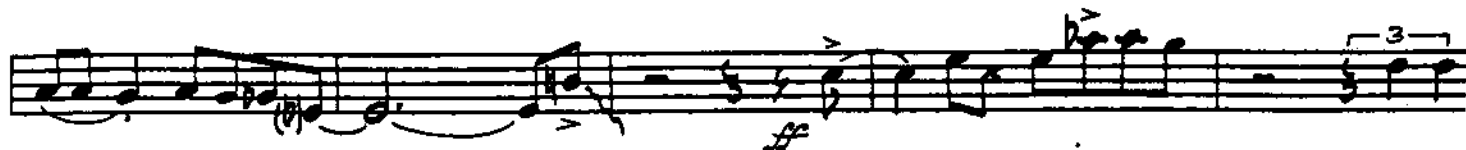
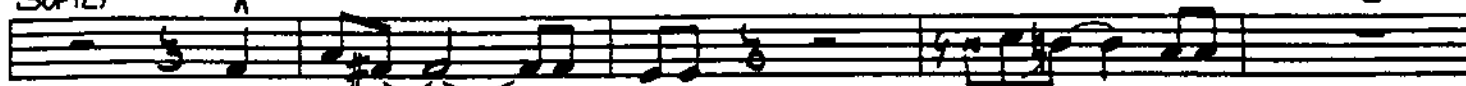

SOFT

(G) SOFT

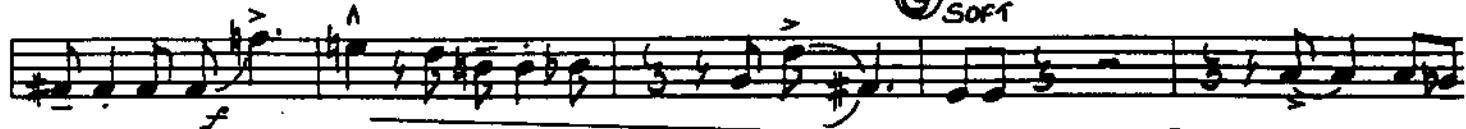

1

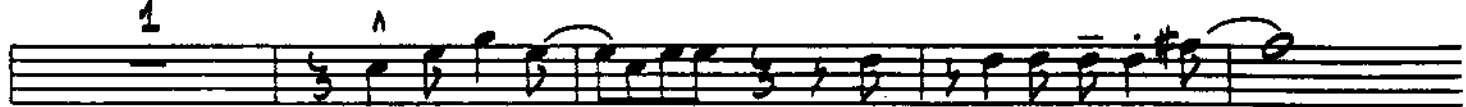

(H)

A

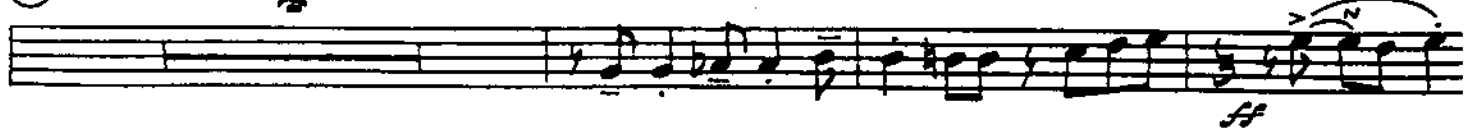

"IT'S OH, SO NICE"

3RD B♭ TRUMPET

by SAMMY NESTICO

MEDIUM

BUCKET MUTE $\frac{1}{2}$

7

Ⓔ

14

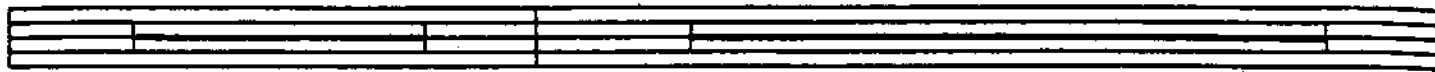

SOFTLY

^

Ⓕ

1

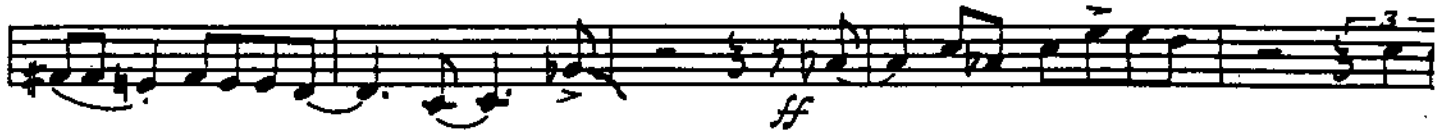
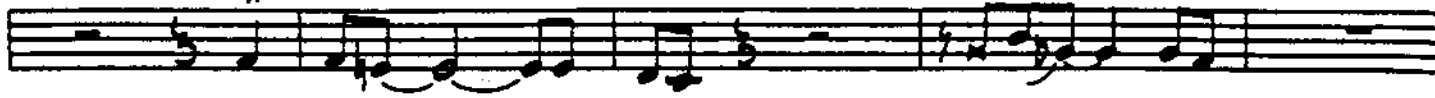

SOFT

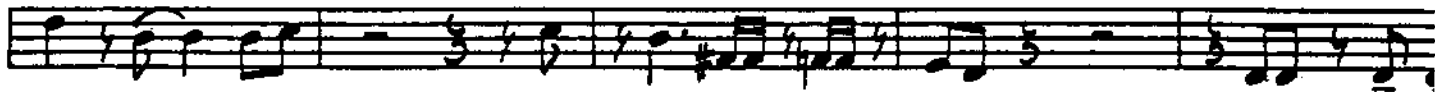

Ⓖ

SOFT

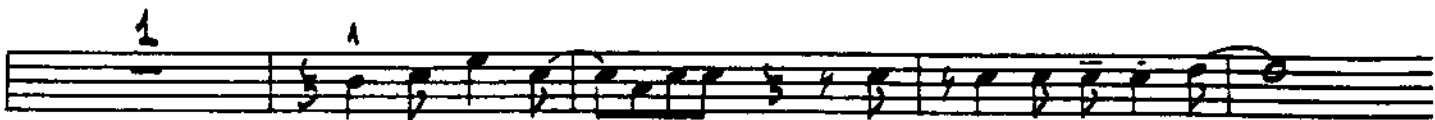
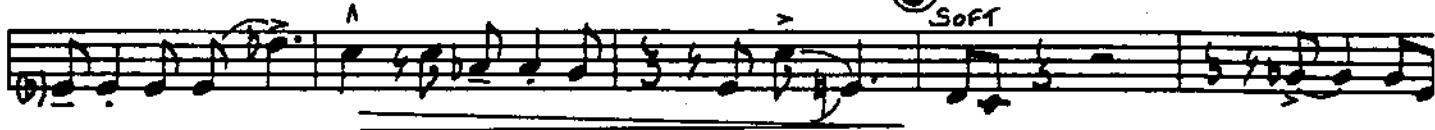

Ⓗ

^

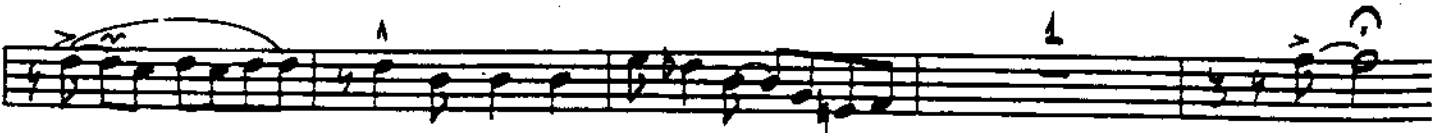
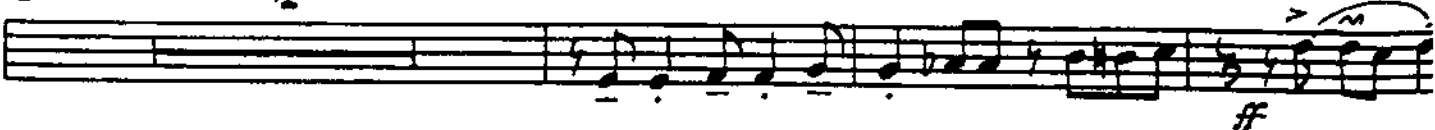

"IT'S OH, SO NICE"

4TH B♭ TRUMPET

by SAMMY NESTICO

MEDIUM

BUCKET MUTE 4

(A)

(B)

OPEN 3 (C)

(D)

7

ⓔ

14

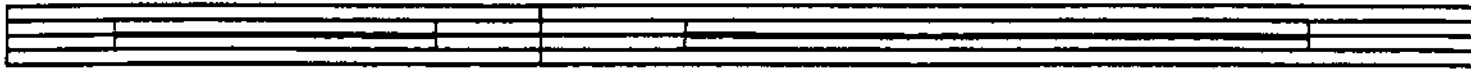

SOFTLY

^

ⓕ

1

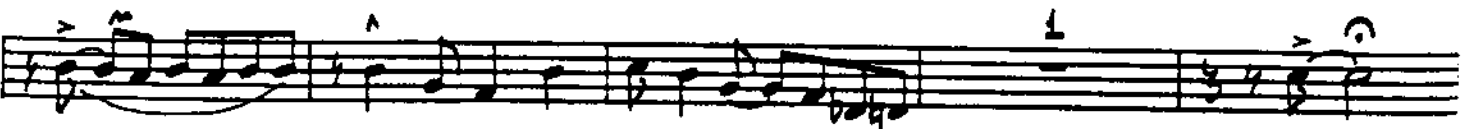
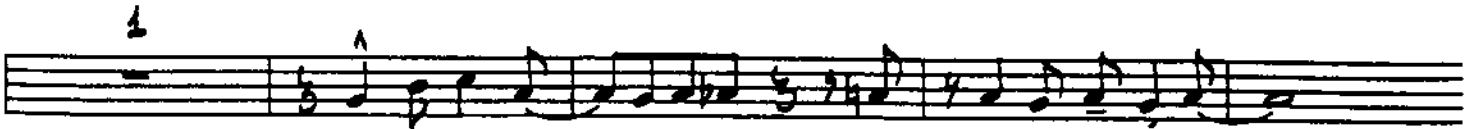
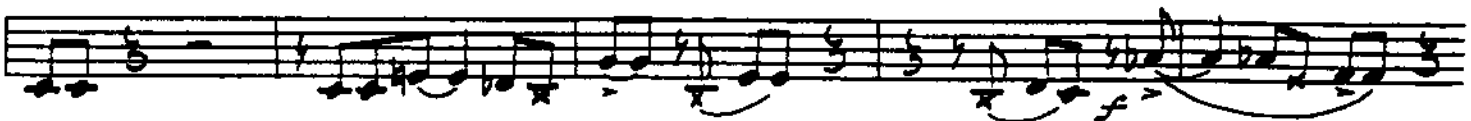
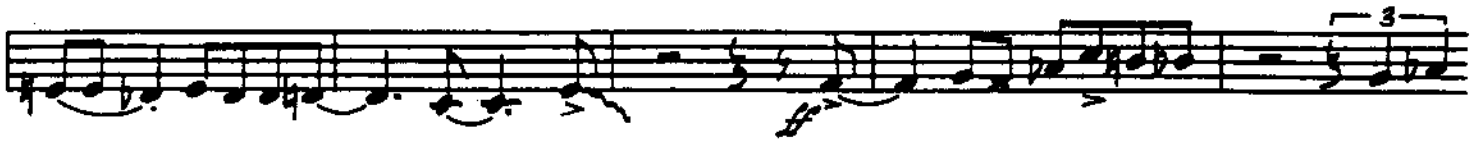
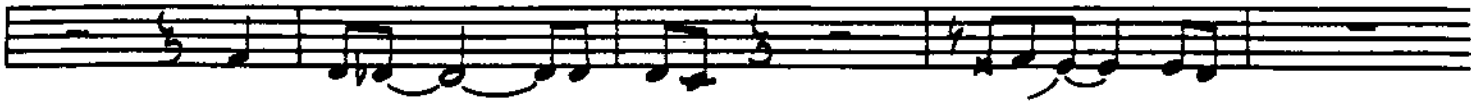

"IT'S OH, SO NICE"

1ST TROMBONE

by SAMMY NESTICO

MEDIUM

BUCKET MUTE

2ND TRB. — Solo ad lib. — FLUTTER

⑤

⑥

SOFT

"IT'S OH, SO NICE"

2ND TROMBONE

by SAMMY NESTICO

MEDIUM

BUCKET MUTE

4

2

(A)

2

2ND TROMBONE — Pt. 2

(PLINGER) AD LIB Solo

"IT'S OH, SO NICE"

1 Eb7 Eb7 Eb7 Eb7 Ab Ab0

Eb7 Eb7 Ab7 Db Gm7-5 C7

Fm7 Bb7 Bb7 Eb7 Ab

1 (F) 5

Soft f (G) Soft

f (H)

ff (H)

ff

f (H)

"IT'S OH, SO NICE"

3RD TROMBONE

by SAMMY NESTICO

MEDIUM

BUCKET MUTE

A

2

(A)

2

3RD TROMBONE — Pt. 2

"IT'S ON, SO NICE"

⑤ 14

SOFTLY A

⑥

ff

SOFT

f

⑦

SOFT

f

⑧

⑨

ff

"IT'S OH, SO NICE"

4TH TROMBONE

by SAMMY NESTICO

MEDIUM

BUCKET MUTE $\frac{4}{4}$

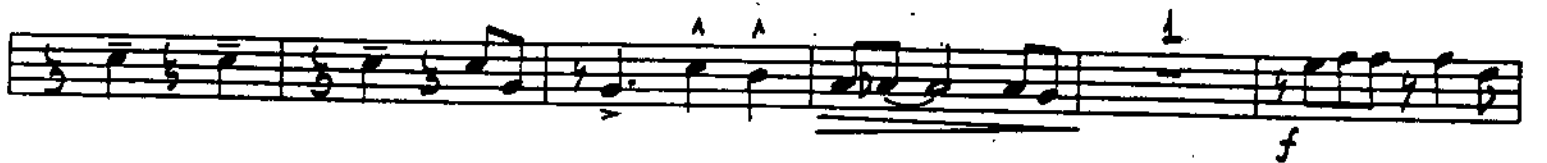
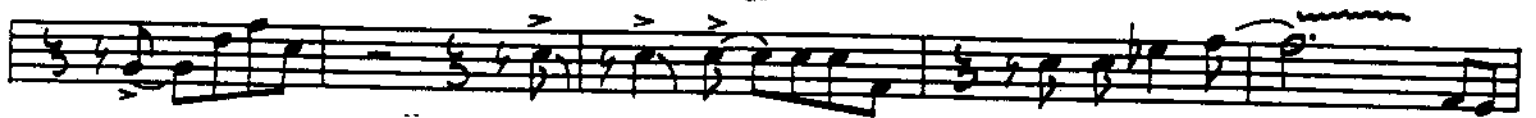
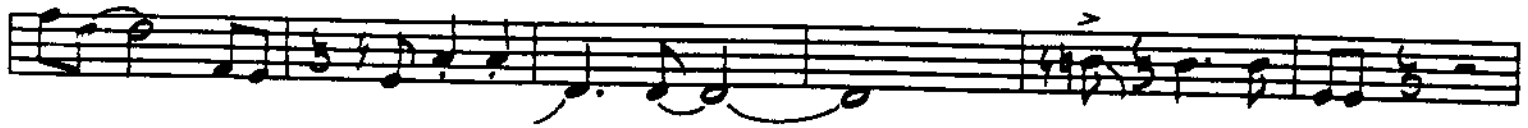
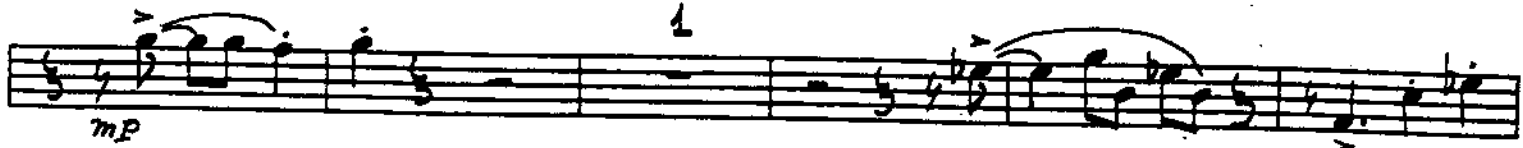
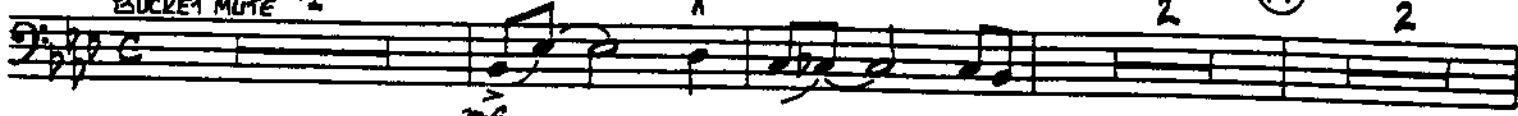

(E)

14

SOFTLY 1

(F)

(G)

SOFT

(H)

"IT'S OH, SO NICE"

BASS

by SAMMY NESTICO

MEDIUM

BASS - Pg. 2

"IT'S OH, SO NICE"

Fm (add E^b) Fm⁷ Dm⁷(-5) G7-9 Cm⁷ A⁰ B^bm⁷ B⁰

ⓔ B^bm⁷ E^b7 A^b6 A^b0 B^b7 E^b9

E^bm⁷ A^b7 D^b Gm⁷-5 C⁷ Fm⁷ E^b7

B^bm⁷ E^b7 A^b6 Cm⁷ A^b0 ⓕ B^bm⁷ E^b7 B^bm⁷ E^b7

A^b A^b0 B^bm⁷ E^b7 E^bm⁷ A⁹ A^b9

ff

D^b Gm⁷-5 C⁷-9 Fm Fm⁷ Dm⁷-5 G⁷ G⁷

[SOFT] *f*

Cm⁷ F+7 F⁷ B^bm⁷ Cm⁷ B⁰ ⓖ B^bm⁷ E^b7 (-9) A^bm⁷(add 9) Cm⁷ B⁰

B^bm⁷ E^b7 B^b7 E^b7 E^bm⁷ A^b7 E^bm⁷ D⁹ D^b6(add 9) Gm⁷-5 C⁷-9

f

Fm (add E) Fm⁷ B^b13(+11) ⓗ

ff 1 D^b7

"IT'S OH, SO NICE"

GUITAR

by SAMMY NESTICO

MEDIUM

A (B^b_m7 E^b7-5 E^b7) (C_m7 B^o) (B^b_m7) (C_m7 B^o)

(mf)

(A) Play B^b_m7 E^b9 E^b7 A^b_{MA}9 A^b6 A^b0 B^b_m7 E^b9 E^b7

mf

E^b_m7 A^b9 E^b_m7-5 A^b7-9 D^b6 D^b_{MA}7 D^b6 G_m7-5 C^b7-9 C^b7-9 F_m

(add E4) F_m7 D_m7-5 G^b7-9 G^b7-9 C_m7 A^o B^b_m7 C_m7 E^b A^b0 (B) B^b_m7

E^b9 E^b7-9 A^b_{MA}7 A^b0 B^b_m7 E^b9 E^b7-9 E^b_m7

A^b9 E^b_m7 A^b9 D^b6 G_m7-5 C^b7-9 C^b7 F_m7 B^b13(+11)

(C) B^b_m7 A^o B^b_m7 A^o B^b_m7 A^o B^b_m7 A^o B^b_m7 A^o B^b_m7

B^b_m7 E^b9 E^b7 C_m7 B^o B^b_m7 1 C_m7 B^o (D) B^b_m7 B^b_m7 E^b9

(f)

A^b_{MA}7 A^b6 A^b0(add E4) B^b_m7 A^o B^b_m7 B^b_m7 E^b9 E^b_m7

ff

A^b9 D^b9 D^b7-9 D^b6(add 9) G_m7-5 C^b7 F_m (add E4) F_m7 D_m7-5

G^b7-9 C_m7 A^o B^b_m7 B^o (E) B^b_m7 E^b9 A^b6

A⁰ B^bm⁷ E⁷ E^bm⁷ A⁷ A^b7-9 D^b

G^m7-5 C⁷ F^m7 B^b7 B^bm⁷ E⁷ A^b6

C^m7 A⁰ (F) B^bm⁷ E^b7 B^b7 E^b7-9 E^b7 A^bma⁷(add 9) A⁰ B^bm⁷

E^b7-9 E^bm⁷ A⁷ A^b7 D^bma⁷ D^b6 G^m7-5 C⁷-9

F^m (add E) F^m7 E⁰ F^m7 (sopt) D^m7-5 G⁷-9 G⁷ C^m7 F⁷-9 F⁷

B^bm⁷ C^m7 B⁰ (G) (sopt) B^bm⁷ E^b7 E^b7-9 A^bma⁷(add 9) C^m7 B⁰ B^bm⁷

E⁷ B^bm⁷ E⁷ E^bm⁷ A⁷ E^bm⁷ D⁷ D^b6 (add 9) G^m7-5 C⁷-9 F^m (add E) F

B^b13(+11) (H) B^bm⁷ A⁰ B^bm⁷ A⁰ B^bm⁷

B^bm⁷ A^b A^b F⁷ +9 D^b D⁰ A^b D⁰ A^b 1 D^b13(+11) (H)

IT'S OH, SO NICE

PIANO

by SAMMY NESTICO

MEDIUM

Solo

1 4 Cm7 B° (A) Bbm7

Ebm7 Eb+7 Abm7 Ab° Ab° Bbm7 Eb7 Eb+7 Ebm7

Ab° Eb+7 Ab+7 D6 Dm7 D6 Gm7-5 C7-9 C7-9 Fm (all 4) Fm7 Dm7-5

G7-9 G7-9 Cm7 A° Bbm7 Cm7 E7 Ab° (B) Bbm7 Eb7 Eb+7 Abm7

Ab° Bbm7 Eb7 Eb+7 Ebm7 Ab7 Ebm7 Ab7 D6

Gm7-5 C7-9 C7 Fm7 D7(9+) (C)

TURN PAGE

2 1 (D) B^bm⁷ E^m A^b

B^o B^bm⁷ A^o B^bm⁷ E^m E^bm⁷ A^b-9 D⁹ D^b Solo (ad lib, optional)

G^m-5 C⁷ F^m (add E^b) F^m D^m-5 G⁷-9 C^m A^o

(E) B^bm⁷ E^m A^b A^b B^bm⁷

B^bm⁷ B^o (ARB. JAZZ)

E^b9 E^bm⁷ A^b A^b-9 D^b G^m-5 C⁷ F^m

B^b B^bm⁷ E^b A^b (F)

Abm7 (add 9) Ab0 Bbm7 Eb7-9 Eb7 A9 Ab9

Dma7 D6 Gm7-5 C7-9 Fm (+E) Fm E0 Fm7 SOFT Dm7-5 G7-9 G+9

SOFT G Cm7 F+7 F7 Bbm7 Cm7 B0 Bbm7 Eb7 Eb7-9 Abma7 (add 9) Cm7 B0

Bbm7 Em7 Bbm7 Em7 Ebm7 Am7 Ebm7 D9 D6 (add 9) Gm7-5 C7-9

Fm (add E) Fm7 Bb7 (+11) H

Bbm7 Am7 Ab6 F7+9 D9 D0 Ab6 D0 Ab SOLO (Dm) 0

"IT'S OH, SO NICE"

by SAMMY NESTICO

DRUMS

MEDIUM BRUSHES *PIANO SOLO* BRASS

mp

(A) *mf* BRASS

(B)

(C) STICKS

(D) (Fill) *f*

(Fill) *ff* PIANO SOLO

(E) TRB. SOLO

8 12

15 (SOFT ENS.) (F) 4

(FILL) > > > [3] (FILL)

SOFT f

(G) (SOFT ENS.) f

FILL IN SOLO

(H)

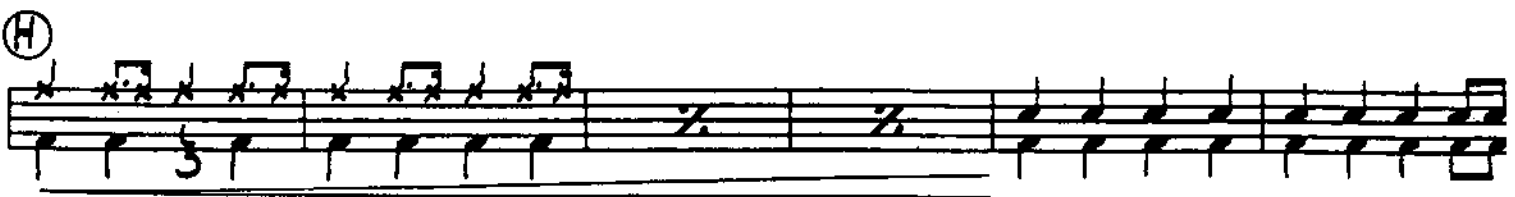

(FILL IN)

