

Hal Leonard Presents.....
THE NESTICO SOUND SERIES

From The Library Of Count Basie & His Orchestra

JA-DA

Words & Music by:
BOB CARLETON

Arranged by:
SAMMY NESTICO

Alto Sax 1

OPTIONAL REPEAT TO 96

From The Library Of Count Basie & His Orchestra

JA-DA

Words & Music by:
BOB CARLETON

Arranged by:
SAMMY NESTICO

Alto Sax 2

Hal Leonard Presents.....
THE NESTICO SOUND SERIES

From The Library Of Count Basie & His Orchestra

JA-DA

Words & Music by:
BOB CARLETON

Arranged by:
SAMMY NESTICO

Tenor Sax 1

70 71 72

73 74 75

76 77 78

79-81 82

83 84 85

86 87 88

89 90 91

92 93 94 95

96 97 98-101

102 103 104 105 106

OPTIONAL REPEAT TO 96

JA-DA

Words & Music by:
BOB CARLETON

Arranged by:
SAMMY NESTICO

Tenor Sax 2

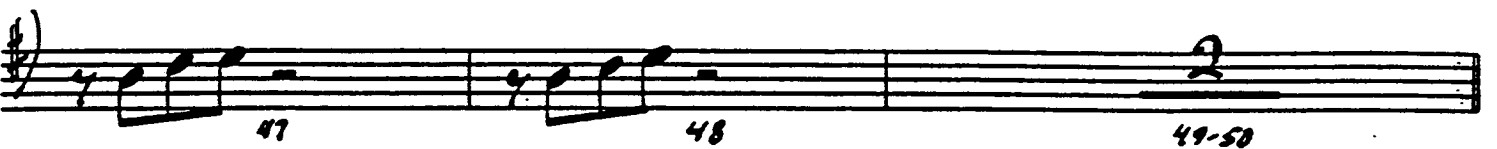
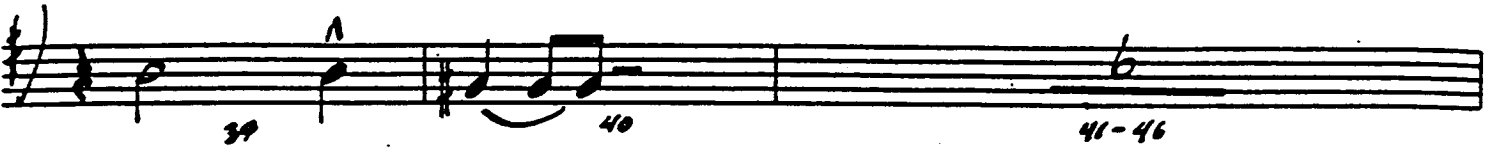
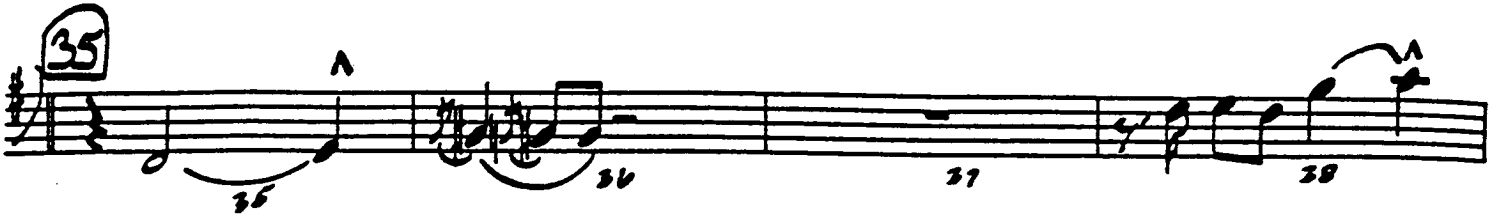
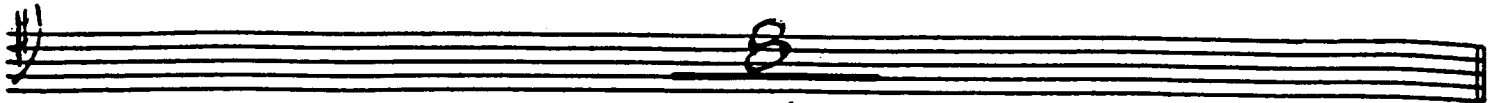

70 71 72

73 74 75

76 77 78

79-81 82

83 84 85

86 87 88

89 90 91

92 93 94 95

96 97 98-IN

99 100 101 102 103 104 105 106

OPTIONAL REPEAT TO 96

JA-DA

Words & Music by:
BOB CARLETON

Arranged by:
SAMMY NESTICO

Baritone Sax

8
27-34

35 (PLAY)
35 36 37-38
2

39 40 41-46
6

47 (1st ALTO) 48 49-50
2

51 (PLAY) 52 53 54
Soft
3

55 56 57
3

58 59 60
3 ^

61 62 63
^

64 65 66
3 3

67 68 69
^

70 71 72

73 74

75-76 77 78

79-81 82

83 84 85

86 87 88

89 90 91

92 93 94 95

96 97 98-101

102 103 104 105 106

OPTIONAL REPEAT TO 96

(N.D.)

p

mf

pp

JA-DA

Words & Music by:
BOB CARLETON

Arranged by:
SAMMY NESTICO

Trumpet 1

$\text{♩} = 118$ (TO FLUG.)
A-A

FLUG.

19 (TO TPT.)
12
19-30

(BUCKETS)
31 32 33-34

35 36 37-38

39 40 41-50

51 52 53

54 55 56

57 58 59

60 61 62

63 64 65 66

67 68 69

70 71 72

73 74 75

JA-DA

Words & Music by:
BOB CARLETON

Arranged by:
SAMMY NESTICO

Trumpet 2

JA-DA

Trumpet 2

JA-DA

Words & Music by:
BOB CARLETON

Arranged by:
SAMMY NESTICO

Trumpet 3

$\text{♩} = 118$ (To FLUG)

A-H

FLUG

19 TO TPT

12

19-30

BUCKETS

21

22

23-34

35

35 36 37-38

39 40 41-42

43-50

51

Sof. 51 52 53

54 55 56

57 58 59

60 61 62

63 64 65 66

67

67 68 69

70 71 72

73 74 75

76 77 78

(OPEN) 79-81 82

83 84 85

86 87 88

89 90 91

92 93 94 95

96 97 98

99 100 101

102-103 104 105 106 PP * OPTIONAL REPEAT TO 96

JA-DA

Words & Music by:
BOB CARLETON

Arranged by:
SAMMY NESTICO

Trumpet 4

♩ 2710 (To FLUG)

8
A4

FLUG

1 2 3 4

5 6 7 8

9 10 11

12 13 14 15

16 17 18

19 To TPT.

12
19-20

BOOKET

21 32 33-34

35

35 36 37-38

39 41-50

51

Sofr 51 52 53

54 55 56

57 58 59

60 61 62

63 64 65 66

67

67 68 69

70 71 72

73 74 75

76 77 78

(OPEN) 79-81 82

83 84 85

86 87 88

89 90 91

92 93 95

96 97 98 P

99 100 101

OPTIONAL REPEAT TO 96

102-103 104

105 106 pp

Fine

Hal Leonard Presents.....
THE NESTICO SOUND SERIES

From The Library Of Count Basie & His Orchestra

JA-DA

Words & Music by:
BOB CARLETON

Arranged by:
SAMMY NESTICO

Trombone 1

♩ = 118 **BUCKETS**

a b c d

E-A

1-2 3 4

5-8

9 10 11 12

13-14 15 16 17 18

19

19-30

31 32 33-34

35

35 36 37 38

39 40 41-46

41 46 49-50

51

Soft 51 52 53

54 55 56

57 58 59

60 61 62

63 64 65 66

67

67 68 69

70 71 72

JA-DA

Words & Music by:
BOB CARLETON

Arranged by:
SAMMY NESTICO

Trombone 2

JA-DA

Words & Music by:
BOB CARLETON

Arranged by:
SAMMY NESTICO

Trombone 3

Other annotations include "W/SAXS" above measures 4-6, and various accents (^) and slurs throughout the piece.

JA-DA

Words & Music by:
BOB CARLETON

Arranged by:
SAMMY NESTICO

Bass Trombone 4

$\text{♩} = 118$ (BUCKET)

A B C D E-F

1-2 3 4 5-8 9 10

11 12 13-14 15 16

(19)

17 18 19-20 21 22 23-24

(35)

25 26 27-28 29 30

31-34 35 36 37-38

(51)

Sofr

41 42 43 44 45

46 47 48 49 50

Hal Leonard Presents.....
THE NESTICO SOUND SERIES

From The Library Of Count Basie & His Orchestra

JA-DA

Words & Music by:
BOB CARLETON

Arranged by:
SAMMY NESTICO

Bass

(♩ = 118)

F⁷/₉ E⁹ E^b₉ D⁹ G¹³ C⁹ F A^b₉ G⁹ G⁷M⁹

31 32 33 34

35 F⁷/₉ D⁹ G¹³ C⁹ F^b G⁷M⁷ C⁷(^b₉)

35 36 37 38

F⁷M⁷ D⁷(^b₉) G¹³ D^b₉ G⁷M⁷/C C⁷(^b₉)

39 40 41 42

F^b F^o G⁷M⁷ C⁹ F^b F^o G⁷M⁷ C⁹

43 44 45 46

F⁷/₉ E⁹ E^b₉ D⁹ G¹³ C⁹ F A^b₉ G⁹ G^b₉

47 48 49 50

51 F⁷M⁹ A⁷M⁷(^b₅) D⁷(^b₉) A^b₁₃ G¹³ G⁷M⁷/C C⁷(^b₉) F⁹ G⁷M⁷ C⁷(^b₉)

Soft

51 52 53 54

F^b A⁷M⁷(^b₅) D⁷(^b₉) A^b₁₃ G¹³ G⁹ D^b₉ G⁷M⁷/C C⁷(^b₉)

55 56 57 58

F/A A^b₀ G⁷M⁷/C C⁷(^b₉) A⁷M⁷ D⁷(^b₅) D⁷(^b₉) G⁷M⁷ C⁷(^b₉)

59 60 61 62

F⁷/₉ E¹³ E^b₁₃ D⁹ G⁹ D^b₉ A⁷M⁷ G⁷M⁷/C F^b G⁷M⁷ C⁷(^b₉)

63 64 65 66

67 F⁷M⁷ F^b A⁷M⁷(^b₅) D⁷(^b₉) G⁹ G⁷M⁷/C F^b G⁷M⁷ C⁷(^b₉)

67 68 69 70

JA-DA

JA-DA

Words & Music by:
BOB CARLETON

Arranged by:
SAMMY NESTICO

Guitar

$\text{♩} = 118$

F⁷9 E⁹ E^b9 D⁹ G¹³ C⁹ F A^b9 G⁹ G^bMA⁹

35 F⁷9 D⁹ G¹³ C⁹ F^b GM⁷/C C⁷(b9)

FMA⁷ D⁷(b9) G¹³ D^b9 GM⁷/C C⁷(b9)

F^b F⁰ GM⁷ C⁹ F^b F⁰ GM⁷ C⁹

F⁷9 E⁹ E^b9 D⁹ G¹³ C⁹ F A^b9 G⁹ G^b9

51 FMA⁹ AM⁷(b5) D⁷(b9) A^b13 G¹³ GM⁷ C⁷(b9) F^b GM⁷ C⁷(b9)

F^b AM⁷(b5) D⁷(b9) A^b13 G¹³ G⁹ D^b9 GM⁷/C C⁹(b9)

F/A A^b GM⁷9 C⁷(b9) AM⁷ D⁷(b9) GM⁷ C⁷(b9)

F⁷9 E¹³ E^b13 D⁹ G⁹ D^b9 AM⁷ GM⁷/C F^b GM⁷ C⁷(b9)

67 FMA⁷ F^b AM⁷(b5) D⁷(b9) G⁹ GM⁷/C F^b GM⁷ C⁷(b9)

Hal Leonard Presents.....
THE NESTICO SOUND SERIES

From The Library Of Count Basie & His Orchestra

JA-DA

Words & Music by:
BOB CARLETON

Arranged by:
SAMMY NESTICO

Piano

♩=118 F (Solo) Δ^7 b_9 G^{13} $C^7(b9)$ b_9

A B C D

F Δ^7 b_9 G^7 $C^7(b9)$ b_9 (END SOLO)

by flutes

E F G A

F $A_{M2}^7(b5)$ Δ^7 G^{13} $C^7(b9)$ C^9 F^b A^b9 G^9 G^b9

1 2 3 4

F^b B^b F $A_{M2}^7(b5)$ $\Delta^7(b9)$ G^{13} Δ^b4^7 Δ^b9 G_{M2}^7/C $C^7(b9)$

5 6 7 8

F^{7/9} D^{b7/A^b} G^{M7} C⁹ C/B^b F^{b/9} A^{b0} G^{M7} E⁷/G C⁹

F B^b F A^{M7(b9)} E⁷ E⁷/D⁹ G C^{9(b9)} C⁹ F^{b/9} D^{7(b9)}

G⁹ C⁹ F^b (FLUTE CURS) = = =

Solo (As Played By Count Basie)

F D⁹ G⁹ C⁹ F^b G^{M7} C⁹

F D⁹ G¹³ D^{b9} G^{M7}/C C^{9(b9)}

67 FMA⁷ F^b AM⁷(b5) D7(b9) G⁹ GM⁷/C F^b GM⁷(C⁹(b9))

FMA⁹ AM⁹(b5) D7(b9) G⁹ Db⁹ GM⁷/C C⁹(b9)

Fb/9 Ab⁰ GM⁷ C⁹ AM⁷ Db⁷/Ab GM⁷ CM⁷ C⁷(b9)

(Solo) F⁹ E⁹ Eb⁹ D⁹ G⁹ C⁹ F^b BM⁷ A⁹

83 A^bMA⁷ CM⁷ F⁹ Bb⁷(b2) Eb⁹ Ab^b B⁷ B^b9 A⁹

JA-DA

Words & Music by:
BOB CARLETON

Arranged by:
SAMMY NESTICO

Drums

Tempo: $\text{♩} = 118$

Time Signature: 4/4

Measures: 1 through 30

Key Signature: One flat (B-flat)

Dynamic Markings: *TRBS.*, *(Piano Solo)*

35 *ENS*

piano

51 *ENS*

soft+

67

71 72 73 74

75 76 77 78

(Piano Solo)

(Full Enj.)

79 80 81 82

83

83 84 85 86

87 88 89

90 91 92

93 94 95

96 97 98 99

100 101 102

FILL LIGHTLY

* OPTIONAL REPEAT TO 96

103 104 105 106 (8B)