

Please include the title of this work on THE PERFORMING RIGHT SOCIETY'S returns whenever performed

104

THE CLASSIC OF ALL TANGOS JEALOUSY

Lyric by WILFRED MAY
Music by JACOB GADE

Arranged by
BERNARD EBBINGHOUSE

(JALOUSIE)
Tango

* This Arrangement is suitable for Exhibition Dances, etc. *

104

1st SAX. Eb ALTO

Tango

(A) VERSE

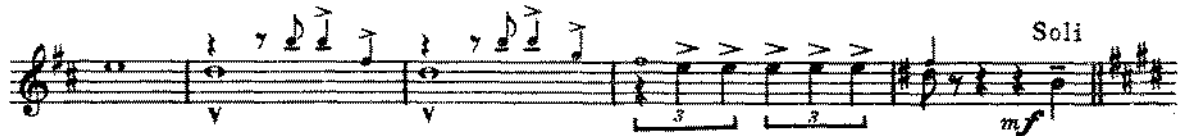
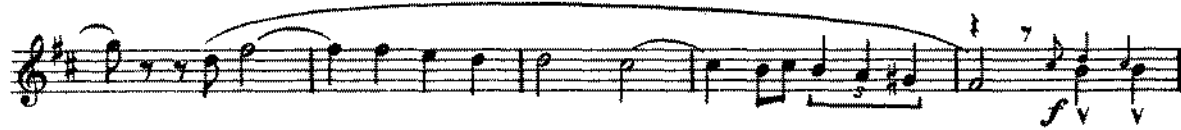

(C) VOCAL CHORUS

© MCMXXVI by Edition CHARLES BRULL, for all Countries.
This Arrangement © MCM LV
For British Commonwealth (excluding Canada) the property of
LAWRENCE WRIGHT MUSIC Co., Ltd., 19, Denmark Street, London, W.C.2. England.

2225

1st SAX. Eb ALTO

Please include the title of this work on THE PERFORMING RIGHT SOCIETY'S returns whenever it is published

104

JEALOUSY

Lyric by WINIFRED MAY
Music by JACOB GADE

Arranged by
BERNARD EBBINGHOUSE

(JALOUSIE)
Tango

* This Arrangement is suitable for Exhibition Dances, etc. *

104

3rd SAX. E♭ ALTO

Tango

(A) VERSE

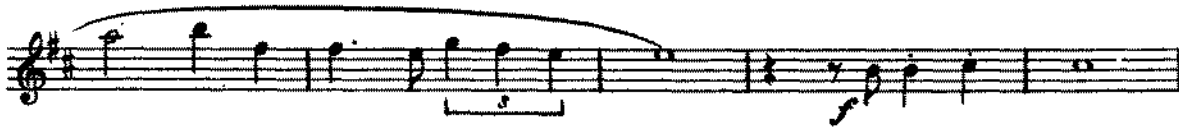
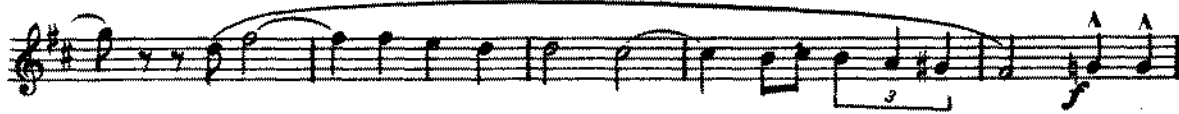
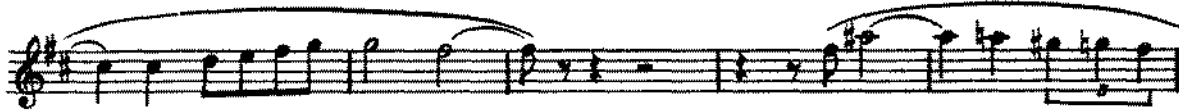

(C) VOCAL CHORUS

© MCMXXVI by Edition CHARLES BRULL, for all Countries.

This Arrangement © MCMLV

For British Commonwealth (excluding Canada) the property of
LAWRENCE WRIGHT MUSIC Co., Ltd., 19, Denmark Street, London, W.C.2. England.

8885

3rd SAX. E♭ ALTO

104

THE CLASSIC OF ALL TANGOS JEALOUSY

Lyric by WIK [REDACTED]
Music by JAC [REDACTED]

Arranged by
BERNARD EBBINGHOUSE

(JALOUSIE)
Tango

* This Arrangement is suitable for Exhibition Dances, etc. *

104

2nd SAX. B \flat TENOR

Tango

(A) VERSE

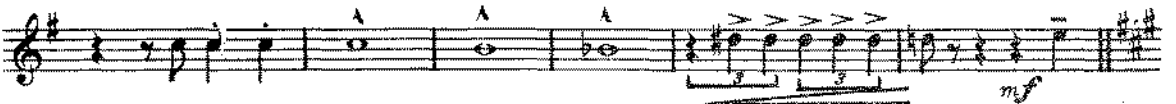
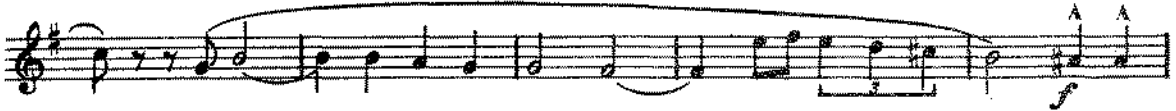
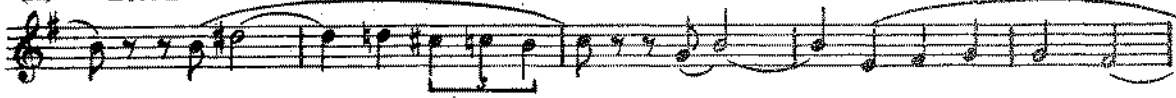

(C) VOCAL CHORUS

© MCMXXVI by Edition CHARLES BRULL, for all Countries.

This Arrangement © MCMLV

For British Commonwealth (excluding Canada) the property of

LAWRENCE WRIGHT MUSIC Co., Ltd., 19, Denmark Street, London, W.C.2. England.

2225

104

Arranged by
BERNARD EBBINGHOUSE

THE CLASSIC OF ALL TANGOS

JEALOUSY

(JALOUSIE)

Tango

Lyric by WINIFRED
Music by JACOB GADE

104

* This Arrangement is suitable for Exhibition Dances, etc. *

4th SAX. B \flat TENOR

Tango

(A) VERSE

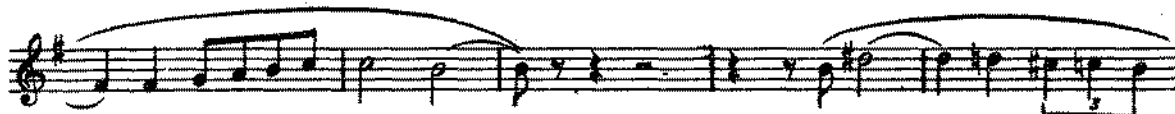
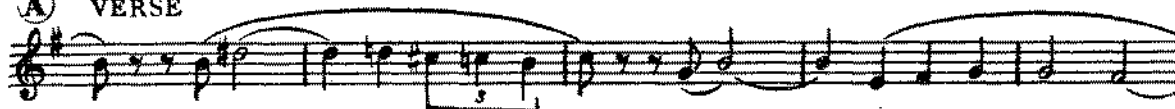

(B)

(C) VOCAL CHORUS

© MCMXXVI by Edition CHARLES BRULL, for all Countries.

This Arrangement © MCMLV

For British Commonwealth (excluding Canada) the property of

LAWRENCE WRIGHT MUSIC Co., Ltd., 19, Denmark Street, London, W.C.2, England.

3225

104

THE CLASSIC OF ALL TANGOS JEALOUSY

Arranged by
BERNARD EBBINGHOUSE

(JALOUSIE)
Tango

Lyric by WINIFRED MAY
Music by JACOB GADE

* This Arrangement is suitable for Exhibition Dances, etc. *

104

5th SAX. Eb BARITONE

Tango

(A) VERSE

(C) VOCAL CHORUS

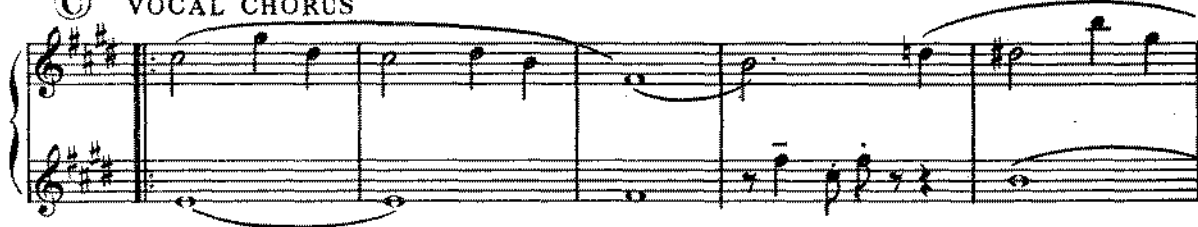

© MCMXXVI by Edition CHARLES BRULL, for all Countries.

This Arrangement © MCMLV

For British Commonwealth (excluding Canada) the property of

LAWRENCE WRIGHT MUSIC Co., Ltd., 19, Denmark Street, London, W.C.2. England.

2225

5th SAX. Eb BARITONE

104

THE CLASSIC OF ALL TANGOS JEALOUSY

Arranged by
BERNARD EBBINGHOUSE

(JALOUSIE)
Tango

Lyric by WINI MAY
Music by JACOB GADE

* This Arrangement is suitable for Exhibition Dances, etc. *

1st TROMBONE

104

Tango

(A) VERSE

(C) CHORUS

St MUTE

© MCMXXVI by Edition CHARLES BRULL, for all Countries.
 This Arrangement © MCMLV
 For British Commonwealth (excluding Canada) the property of
 LAWRENCE WRIGHT MUSIC Co., Ltd., 19, Denmark Street, London, W.C.3. England.

Please include the title of this work on THE PERFORMING RIGHT SOCIETY'S returns whenever it is published

104

THE CLASSIC OF ALL TANGOS JEALOUSY

Arranged by
BERNARD EBBINGHOUSE

(JALOUSIE)
Tango

Lyric by WINIFRED MAY
Music by JACOB GADE

* This Arrangement is suitable for Exhibition Dances, etc. *

2nd TROMBONE

104

Tango

(A) VERSE

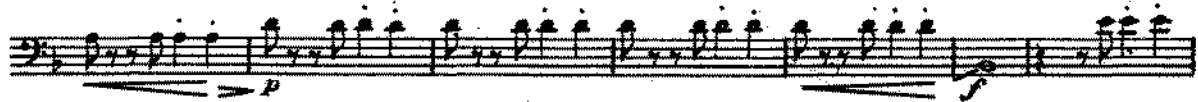
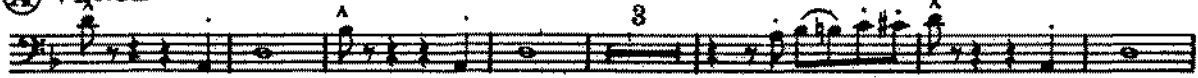

(C) CHORUS

St MUTE

(D)

OPEN

© MCMXXVI by Edition CHARLES BRULL, for all Countries.

This Arrangement © MCMLV

For British Commonwealth (excluding Canada) the property of
LAWRENCE WRIGHT MUSIC Co., Ltd., 19, Denmark Street, London, W.C.2. England.

2225

3rd TROMBONE

JEALOUSY

TANGO

arr S.P. Pnci © 1982

4TH TROMBONE

JEALOUSY (TANGO)

4th TROMBONE

JEALOUSY

add. arr. Minim All ⁹⁷³ © 1986

Please include the title of this work on THE PERFORMING RIGHT SOCIETY'S returns whenever

104

THE CLASSIC OF ALL TANGOS JEALOUSY

104

Arranged by
BERNARD EBBINGHOUSE

(JALOUSIE)
Tango

Lyric by WINIFRED MAY
Music by JACOB GADE

* This Arrangement is suitable for Exhibition Dances, etc. *

1st B \flat TRUMPET

Tango

(A) VERSE

(C) CHORUS

© MCMXXVI by Edition CHARLES BRULL, for all Countries.

This Arrangement © MCMLV

For British Commonwealth (excluding Canada) the property of

LAWRENCE WRIGHT MUSIC Co., Ltd., 19, Denmark Street, London, W.C.2. England.

3225

THE CLASSIC OF ALL TANGOS

JEALOUSY

(JALOUSIE)

Tango

Lyric by WINIFRED MAY

Music by JACOB ADER

104
Arranged by
BERNARD EBBINGHOUSE

104

* This Arrangement is suitable for Exhibition Dances, etc. *

2nd B♭ TRUMPET

Tango

(A) VERSE

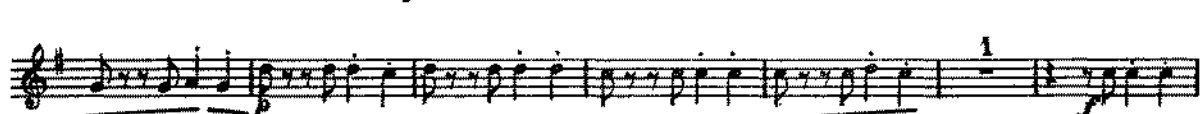

(C) VOCAL CHORUS
Str. MUTE

(D)

OPEN

© MCMXXVI by Edition CHARLES BRULL, for all Countries.

This Arrangement © MCMLV

For British Commonwealth (excluding Canada) the property of

LAWRENCE WRIGHT MUSIC Co., Ltd., 19, Denmark Street, London, W.C.2. England.

2225

104

Arranged by
BERNARD EBBINGHOUSE

THE CLASSIC OF ALL TANGOS

JEALOUSY

(JALOUSIE)

Tango

* This Arrangement is suitable for Exhibition Dances, etc. *

104

3rd Bb TRUMPET

Tango

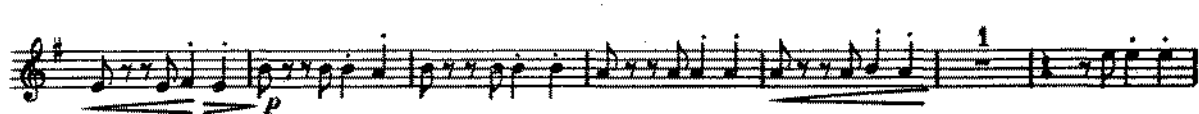
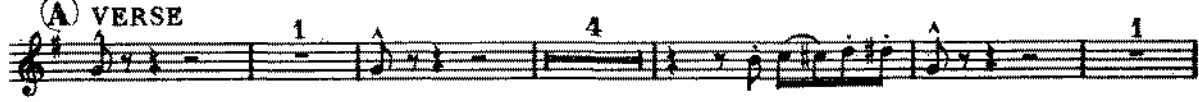

© MCMXXVI by Edition CHARLES BRULL, for all Countries.
This Arrangement © MCMLV
For British Commonwealth (excluding Canada) the property of
LAWRENCE WRIGHT MUSIC Co. Ltd., 19, Denmark Street, London, W.C.2, England.

2225

Empty musical staves at the bottom of the page.

LTH TRUMPET

JEALOUSY

①

OPEN

arr S. P. Price c 1983

104

THE CLASSIC OF ALL TANGOS JEALOUSY

Arranged by
BERNARD EBBINGHOUSE

(JALOUSIE)
Tango

Lyric by W. H. MAY
Music by JACOB GADE

* This Arrangement is suitable for Exhibition Dances, etc. *

104

PIANO CONDUCTOR & ACCORDION GUIDE

Tango

(A) VERSE

Jeal - ous-y! 'twas on - ly through Jeal - ous-y! our hearts were
Dm Bb7 Dm A7 Dm

bro - ken And an - gry words were spo - ken Now all I have is
Gm7 Gm6 A7 Bb Dm A7

mem - o - ry To che - rish so ten - der - ly With ev - ry to - ken
Dm Bb7 Dm Gm Dm Dm6 E7

© MCMXXVI by Edition CHARLES BRULL, for all Countries.

This Arrangement © MCMLV

For British Commonwealth (excluding Canada) the property of

LAWRENCE WRIGHT MUSIC Co., Ltd., 19, Denmark Street, London, W.C.2, England.

PIANO CONDUCTOR
& ACCORDION GUIDE

(B)

You have gi-ven to me I loved too well For I

Am E7b5 Am A7 Dm A7

doubt - ed you in my heart, My life was hell Ev 'ry

Dm susD A7 Dm D7 Gm D7

me - ment we were a - part Why did I make that big mis-

Gm susG D7 Gm Gm6

- take? I wrong'd you right from the start. 'Twas

Gm6 Dm Bb7 A7 A7b5 D7

(C) VOCAL CHORUS

all o-ver my Jeal-ous - y, My crime was my

G6 Gmaj7 G6 Gmaj7G6 Am Am7 D9 Ddim D7

PIANO CONDUCTOR
& ACCORDION GUIDE

blind Jeal-ous y My heart was a fire with de-sire for

D7 G6 D7 Gmaj9 G6 Gmaj7 Gdim

you But I ne-ver thought that our love was true;

D7 Am7 Ddim D7 D9 Am7 D7 Am7 Am7 D7 D9 G6

D
You gave all your kiss-es to me But now all too

D7+ G6 Gmaj7 G6 Gmaj7 G6 Am Am7 D9 Ddim D7

late, I can see, The heart-aches I cost you No won-der I

D7 G6 D7 G7 C6 Cmaj7

lost you! 'Twas all o-ver my Jeal-ous y.

Cm6 G6 Am7 D9 D7 G6 D7 G6 D+

104

THE CLASSIC OF ALL TANGOS JEALOUSY

Arranged by
BERNARD EBBINGHOUSE

(JALOUSIE)
Tango

Lyric by WINIFRED MAY
Music by JACCO

~~104~~
104

* This Arrangement is suitable for Exhibition Dances, etc. *

GUITAR

Tango

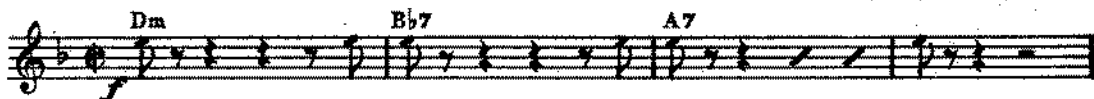

(A) VERSE

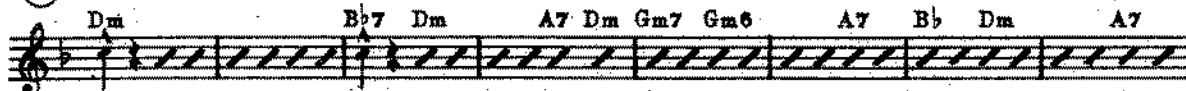

(B)

(C) VOCAL CHORUS

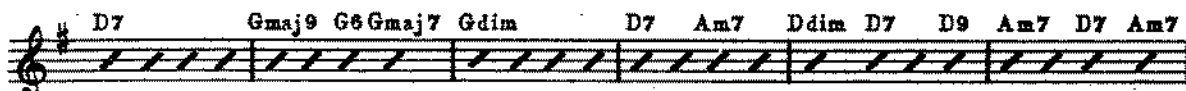
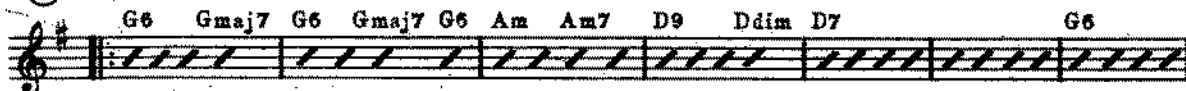

(D)

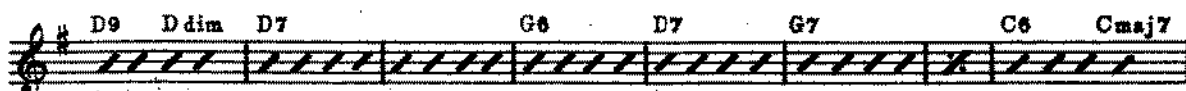
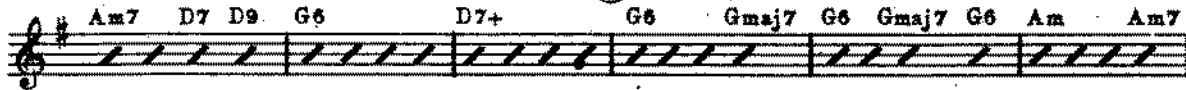

© MCMXXVI by Edition CHARLES BRULL, for all Countries.

This Arrangement © MCMLV

For British Commonwealth (excluding Canada) the property of
LAWRENCE WRIGHT MUSIC Co., Ltd., 19, Denmark Street, London, W.C.2. England.

3335

104

Arranged by
BERNARD EBBINGHOUSE

THE CLASSIC OF ALL TANGOS
JEALOUSY

(JALOUSIE)
Tango

Lyric by W. N. RAY
Music by JACOB G. ARNO

104

* This Arrangement is suitable for Exhibition Dances, etc. *

BASS

Tango

(A) VERSE

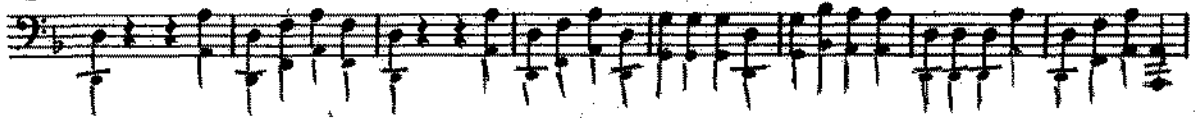

(B)

(C) VOCAL CHORUS

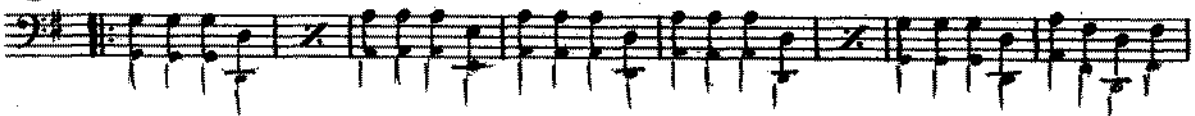

(D)

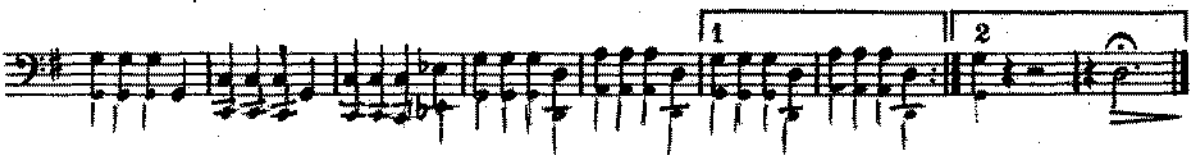
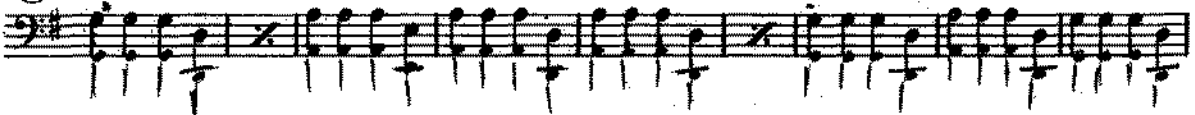

© MCMXXVI by Edition CHARLES BRULL, for all Countries.

This Arrangement © MCMLV

For British Commonwealth (excluding Canada) the property of

LAWRENCE WRIGHT MUSIC Co., Ltd., 19, Denmark Street, London, W.C.2. England.

2225

THE CLASSIC OF ALL TANGOS

104

JEALOUSY

Arranged by BERNARD EBBINGHOUSE

(JALOUSIE) Tango

Lyric by WINIFRED MAY Music by JACOB ARBE

104

* This Arrangement is suitable for Exhibition Dances, etc. *

DRUMS

Tango

(A) VERSE

(B)

(C) VOCAL CHORUS

(D)

© MCMXXVI by Edition CHARLES BRULL, for all Countries. This Arrangement © MCMLV For British Commonwealth (excluding Canada) the property of LAWRENCE WRIGHT MUSIC Co., Ltd., 19, Denmark Street, London, W.C.2. England.

2225