

Piano

J I M

Slowly with expr.

The musical score is written for piano and includes the following lyrics:

JIM does-n't ev-er bring me pret-ty flow-ers, JIM ne-ver tries to cheer my lone-ly hours Don't know why I'm so cra-zy for JIM

JIM ne-ver tells me I'm his heart's de-si-re

I ne-ver seem to set his love a-fire gone are the years I've wast-ed on him Some-time when I get

Handwritten annotations in the score include: (4) above the first 'JIM' and 'ne-ver'; 'her' under 'bring me' and 'cheer my'; 'she's' under 'I'm so cra-zy' and 'I'm his heart's de-si-re'; 'seems' under 'seem to'; and 'she's' under 'years I've wast-ed on him'.

Copyright 1941 by KAYCEE MUSIC CO., INC.
RKO BLDG. RADIO CITY, New York

International Copyright Secured

Made in U. S. A.

All Rights Reserved

J I

Arranged by
VIC SCHOEN

Piano 2

feel. ing low } I say "Let's call it quits." } Then I hang on and she hangs
 } she wants to call it quits. }

{ let him go } Breaking my heart in bits. } Some day I know that she knows
 { lets her }

JIM will up and leave me But e-ven if he does you can believe me
 her But though he'll always hurt her and deceive her

I'll go on car-ry-ing the torch for JIM.
 she'll

JIM.

[C]

A Lovely Blues Ballad

DEEP ELM YOU TELL 'EM I'M BLUE

M

Music by CAESAR PETRILLO
and EDWARD ROSS
Lyric by NELSON SHAWN

Piano 3

A Hit With a Hearthrob

When I Take My Vacation in Heaven

J I M

Piano 4

A Soothing Refrain
PEACEFUL VALLEY

J I Jim

Drums

Arranged by
VIC SCHOEN

Slowly with expr.

A-B

JIM does-nt ever bring { me her } pretty flowers, JIM never tries to cheer { my her } lonely hours. Don't know why { I'm she's } so crazy for JIM.

JIM never tells { me her } { I'm she's } his hearts desire { I she never seem seems } to set his love afire — gone are the years { I've she's } wasted on him.

Some-time when { I get she gets } feeling low { I say she wants } "Let's call it quits." "Let's call it quits."

Then { I hang she hangs } on and { let lets } him go Breaking my heart in bits.

Some day I know! that JIM will up and leave me her But even if he she knows But though he'll always

1. does you can believe me she'll go on carrying the torch for Jim.
2.

C

Copyright 1941 by **KAYCEE MUSIC CO., INC.**

RKO BLDG. RADIO CITY, New York

International Copyright Secured

Made in U. S. A.

All Rights Reserved

M

Music by CAESAR PETRILLO
and EDWARD ROSS
Lyric by NELSON SHAWN

Drums

J I

Arranged by
VIC SCHOEN

Guitar

Slowly with express.

A-B

JIM does-n't ever bring ^{me} pretty flowers, JIM never tries to
 cheer ^{my} lonely hours — Don't know why { I'm } so crazy for JIM —
 JIM never tells { me } I'm his hearts de- si- re I never seem to
 set his love a- fire — gone are the years { I've } wasted on him —
 Some- time when { I } get feeling low { I } say "Let's call it quits."
 Then { I } she hang on and { let } him go Breaking my heart in bits
 Some day { I } know that JIM will up and leave me her But even hell if always
 does you can believe me hurt her and deceive her I'll She'll go on carrying the torch for JIM

M

Music by CAESAR PETRILLO
and EDWARD ROSS
Lyric by NELSON SHAWN

Guitar

Dm D^{b7} G⁷ C A^{b7} C > > Am D⁷
A^b Am D⁷ G G⁷dim D⁷ Fm G⁷ B^{b7} E^{b7}
D *A^b A^bm E^b E^bdim A^b*
Em B^{b7} E^b E^b7 E^{b7} A^b A^bm
E^b E^bdim A^b Fm B^{b7} E^b9 A^{b7} G⁷
G⁷ Cm G⁷ Cm E^bm F⁷ B^b
F⁷ B^{b7} A^b ⁶ A^bdim E^b
E^bdim A^b Fm E^b7 E^bsock it D^{b7}
E *G^b G^bm D^b G^bdim*
G^b E^bm A^{b7} D^b E^bm D^{b7}
G^b G^bm D^b G^bdim G^b
E^bm D^{b7} D^b G^{b7} KICK IT E^bm D^{b7} D^b

J I

Arranged by
VIC SCHOEN

Bass

Slowly with express.

A - B

JIM does-n't ev- er bring $\left\{ \begin{matrix} me \\ her \end{matrix} \right.$ pretty flowers, JIM never tries to

cheer $\left\{ \begin{matrix} my \\ her \end{matrix} \right.$ lonely hours - Don't know why $\left\{ \begin{matrix} I'm \\ she's \end{matrix} \right.$ so crazy for JIM. _____

JIM never tells $\left\{ \begin{matrix} me \\ her \end{matrix} \right.$ I'm his hearts de- si - re $\left\{ \begin{matrix} I \\ she \end{matrix} \right.$ never seem to seems

set his love afire - gone are the years $\left\{ \begin{matrix} I've \\ she's \end{matrix} \right.$ wasted on him _____

Some-time when $\left\{ \begin{matrix} I \\ she \end{matrix} \right.$ get feeling low $\left\{ \begin{matrix} I \\ she \end{matrix} \right.$ say "Let's call it quits." $\left\{ \begin{matrix} I \\ she \end{matrix} \right.$ wants to call it quits.

Then $\left\{ \begin{matrix} I \\ she \end{matrix} \right.$ hang on and $\left\{ \begin{matrix} let \\ lets \end{matrix} \right.$ him go Breaking $\left\{ \begin{matrix} my \\ her \end{matrix} \right.$ heart in bits.

Some day I know that JIM will up and leave me her $\left\{ \begin{matrix} But \\ But \end{matrix} \right.$ even if he always

does you can believe me I'll go on car-rying the torch for JIM. _____

C

M

Music by CAESAR PETRILLO
and EDWARD ROSS
Lyric by NELSON SHAWN

Bass

D

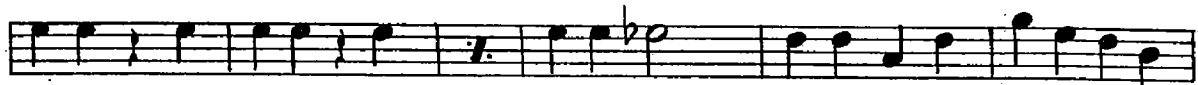
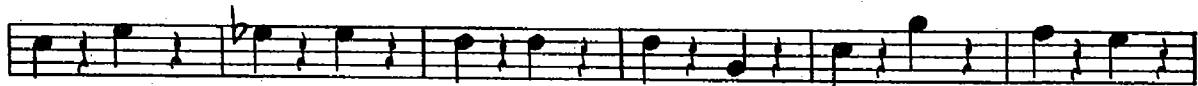

SOCK IT

E

JIM

3RD BONE

A

for 7

This is a handwritten musical score for guitar, consisting of 14 staves. The notation includes various note values, rests, and performance instructions. The score is organized into several systems:

J I

2nd Trombone Arranged by
VIC SCHOEN

Slowly with expression

M

Music by CAESAR PETRILLO
and EDWARD ROSS
Lyric by NELSON SHAWN

2nd Trombone

- ST. MUTE**: Located above the second staff, with a '1' indicating the first measure.
- OPEN**: Located above the fifth staff, with a '3' indicating the third measure.
- HIT IT**: Located above the sixth staff.
- SOCK IT**: Located above the seventh staff.
- KICK IT**: Located above the tenth staff.

There are also several circled letters: 'D' on the third staff and 'E' on the seventh staff. The music features complex phrasing with many slurs and accents, typical of a jazz or big band style.

J I

Jim

1st Trombone

Arranged by
VIC SCHOEN

Slowly - with expression

A-B

M

Music by CAESAR PETRILLO
and EDWARD ROSS
Lyric by NELSON SHAWN

1st Trombone

1. 2.

2. [C]

1 ST. MUTE

[D]

SOLO

2 OPEN

HIT IT

SOCK IT

[E]

KICK IT

J I ^{Jim}

Arranged by
Fifth Baritone Sax VIC SCHOEN

Slowly with expression

A

B *fzp*

cresc..... fzp

SOLO

fzp

1. 2.

C

M

Music by CAESAR PETRILLO
and EDWARD ROSS
Lyric by NELSON SHAWN

Fifth Baritone Sax

- SOFTLY**: Marked above the first staff of the lower section.
- HIT IT**: Marked above the second staff of the lower section.
- SOCK IT**: Marked above the third staff of the lower section.
- SOLI**: Marked above the second staff of the upper section.
- SOCK IT**: Marked above the third staff of the upper section.

There are also several boxed letters: **D** on the third staff of the upper section and **E** on the fourth staff of the lower section. The score features numerous slurs and accents throughout, indicating phrasing and emphasis.

J I

Arranged by
VIC SCHOEN

4th Sax. Bb Tenor

Slowly with expression

- The fourth system shows the solo and accompaniment continuing.
- The fifth system continues the solo and accompaniment.
- The sixth system features a solo section marked "SOLO fz/p" and a double bar line.
- The seventh system has two first endings, labeled "1." and "2.", with a double bar line between them.

M

Music by CAESAR PETRILLO
and EDWARD ROSS
Lyric by NELSON SHAWN

4th Sax. Bb Tenor

- Staff 4:** Continues the melodic development with various ornaments and slurs.
- Staff 6:** Features another *SOLI* marking and a triplet.
- Staff 7:** Continues the melodic line with complex rhythmic patterns.
- Staff 9-12:** Conclude the piece with a final melodic phrase and a double bar line.

J I

Jim

Arranged by
VIC SCHOEN

3rd Saxophone Eb Alto

Slowly with expression

M

Music by CAESAR PETRILLO
and EDWARD ROSS
Lyric by NELSON SHAWN

3rd Saxophone Eb Alto

- SOLI**: Marked above the second staff.
- SOFTLY**: Marked above the first staff of the second system.
- HIT IT**: Marked above the first staff of the second system.
- SUCH IT**: Marked above the third staff of the second system.
- SOFTLY**: Marked above the first staff of the third system.
- SOFTLY**: Marked above the first staff of the fourth system.

There are also several boxed letters: **D** on the third staff of the first system, **E** on the first staff of the second system, and **E** on the first staff of the third system. The score is written in a key signature of one flat and a 4/4 time signature.

J I

Arranged by
VIC SCHOEN

2nd Saxophone Bb Tenor

Slowly-with expression

Key performance instructions include:

- Section A:** Starts with a box labeled 'A'.
- Section B:** Starts with a box labeled 'B' and includes a 'SOLI' instruction.
- Section C:** Starts with a box labeled 'C' and includes a 'SOLI' instruction.
- Dynamic markings:** *fz p*, *cresc...*, *f.p*, *gliss*.
- Articulation:** *gliss*.
- Other markings:** *SOLI* (multiple instances), *3* (triplets), *1.* and *2.* (first and second endings).

M

Music by CAESAR PETRILLO
and EDWARD ROSS
Lyric by NELSON SHAWN

2nd Saxophone
(Bb Tenor)

J I

Arranged by
VIC SCHOEN

1st Saxophone Eb Alto

Slowly - with expression

- System 5:** Continues the melodic development.
- System 6:** Includes a *sol* marking and *fz/p* dynamics.
- System 7:** Shows two endings: '1.' and '2.'. The first ending leads back to the beginning of the piece.

M

Music by CAESAR PETRILLO
and EDWARD ROSS
Lyric by NELSON SHAWN

1st Saxophone
(Eb Alto)

- SOLO**: Marked above the second and third staves.
- HIT IT**: Marked above the sixth staff.
- SOCK IT**: Marked above the seventh staff.
- 2 TO ALTO**: Marked above the sixth staff, indicating a second ending for the alto saxophone.
- D** and **E**: Boxed letters indicating key changes or specific sections.

The score is filled with complex melodic lines, often featuring triplets and slurs, typical of a jazz saxophone solo.

J I

Arranged by
VIC SCHOEN

3rd Trumpet in Bb

Slowly with expression

The score is divided into several systems:

M

Music by CAESAR PETRILLO
and EDWARD ROSS
Lyric by NELSON SHAWN

3rd Trumpet in Bb

- Staff 3:** A box containing the letter "D" at the beginning.
- Staff 8:** A box containing the letter "E" at the beginning.

J I

Arranged by
VIC SCHOEN

2nd Trumpet in Bb

Slowly with expression

M

Music by CAESAR PETRILLO
and EDWARD ROSS
Lyric by NELSON SHAWN

2nd Trumpet in Bb

1st Trumpet

JIM

Arranged by VIC SCHOEN

SLOWLY WITH EXPRESSION

A

fzp TUTTI

cresc.

TUTTI

1. 2.

2 C

1ST MUTE

D

3 OPEN HIT IT!

PPPP

1 SOCK IT!

E

KICK IT!