

1st WOODWIND
ALTO SAX

ARRANGED BY ROB MC CONNELL

JUST FRIENDS

(♩ = 224)

B

A *SOLI*
f

B

END SOLI

C

p

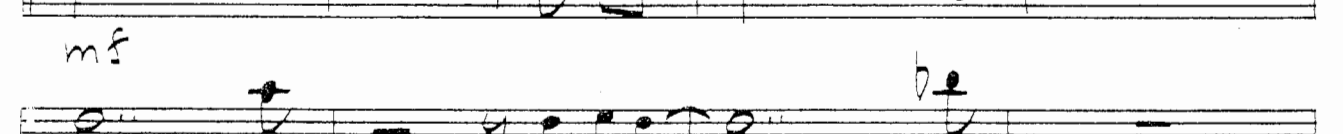
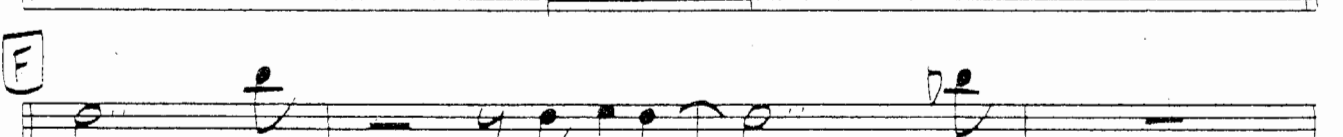
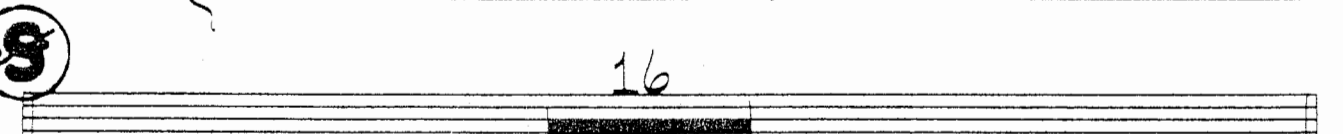
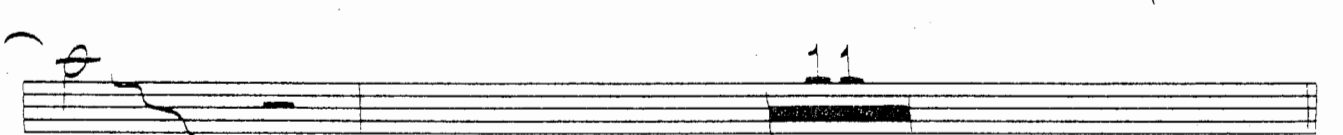
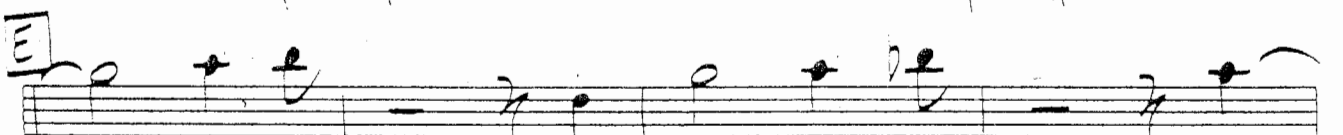
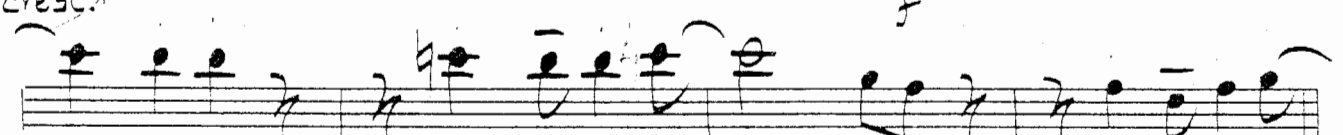
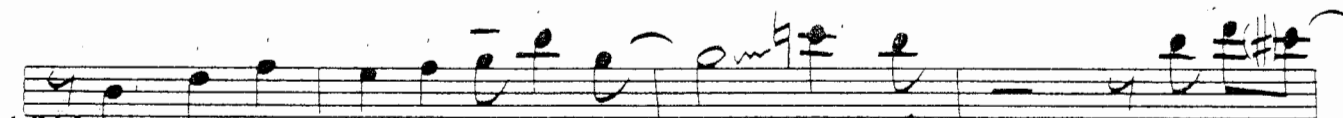
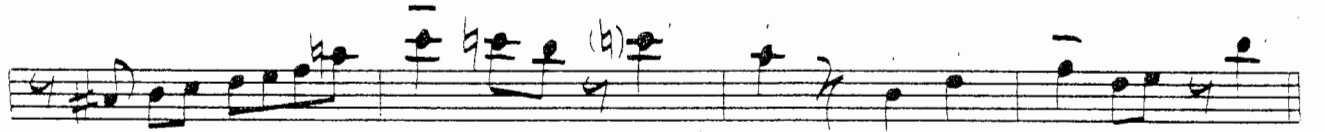
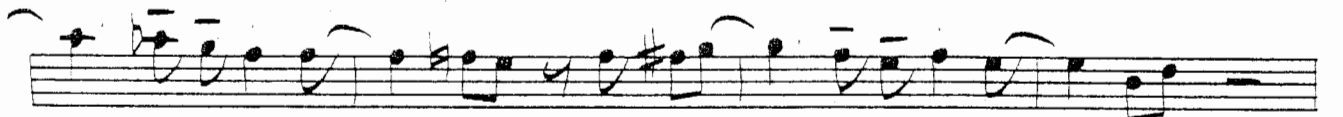

4

mf

G

8

p cresc.

ff

2

f

2

H

6

D. S. AL CODA.

 **CODA**

mf+

14

I

16

J

4

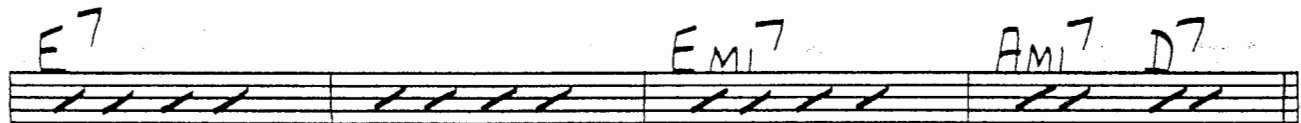
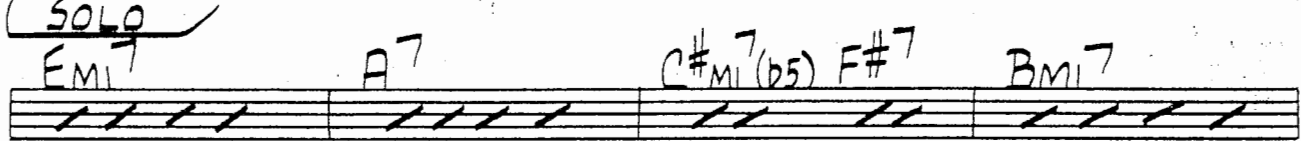
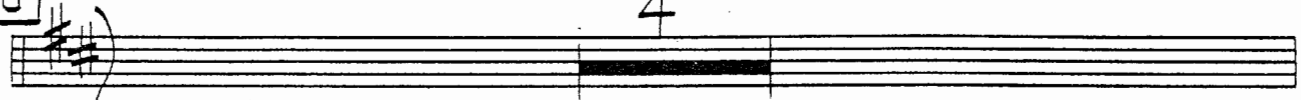

K

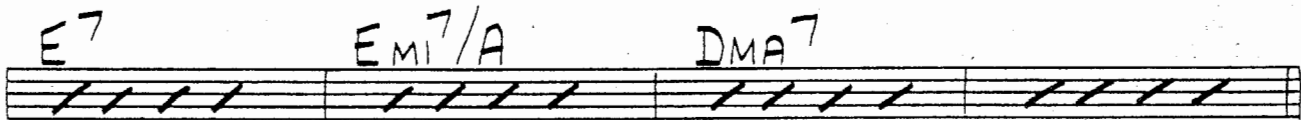
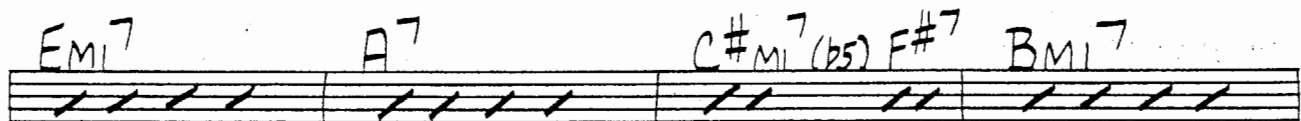

L

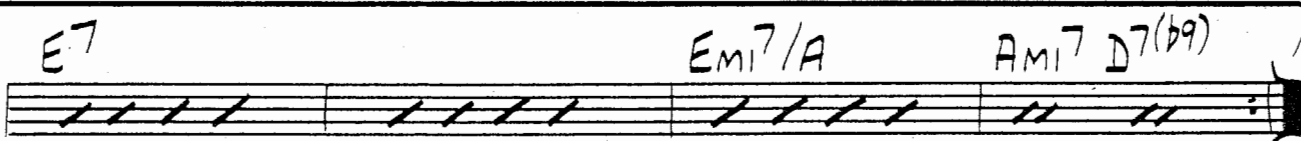
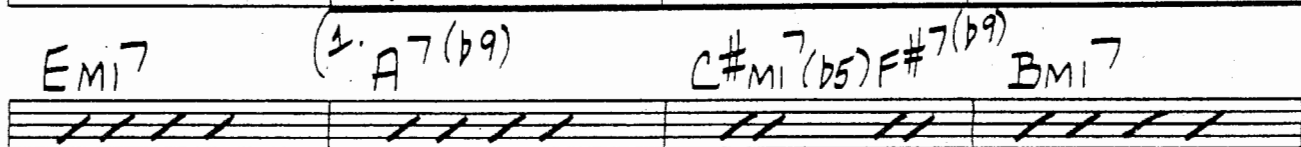

(2.)
 A7(b9) C#m7(b5) F#7(#9) Bm7 F°

E7sus E7 Em7/A Dm7 (UNIS.)
 (END SOLO) ff

M

(DIV.)

1.

(UNIS.)

2.

2 N

ROGER MYERS
 COMPOSER-ARRANGER-COPYIST
 (714) 686-7473 • RIVERSIDE, CA

2nd WOODWIND ARRANGED BY ROB MC CONNELL
ALTO SAX

JUST FRIENDS

(♩ = 224) 8

D

cresc. f

E

F

mf

4
mf

8
2 cresc.

2
ff f

6
D. S. AL CODA

CODA

14
mf

14
f

11 K 16 L
2 cresc.

ff

1.

3

mf

2.

(UNIS.)

(UNIS.)

M

(DIV.)

1.

(UNIS.)

2.

N

3rd WOODWIND
TENOR SAX

ARRANGED BY ROB MC CONNELL

JUST FRIENDS

(♩ = 224) 8

A (SOLO)

f

B

END SOLO

C

p

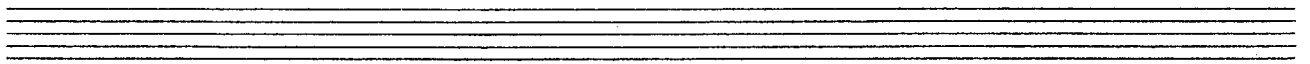
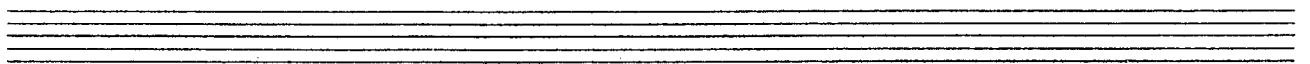
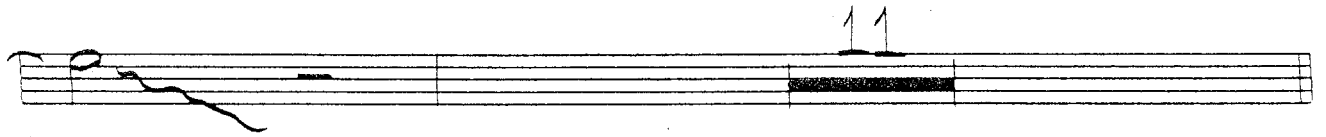
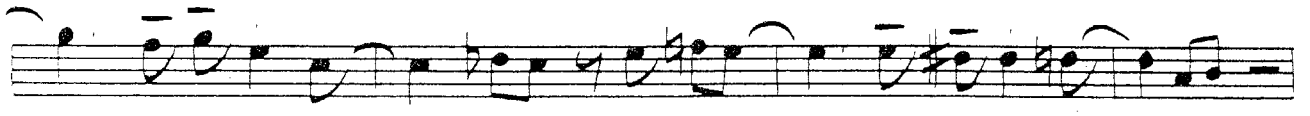
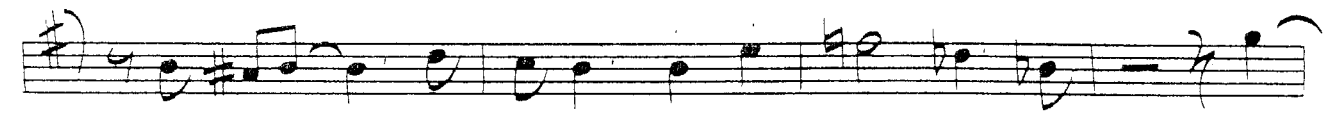

(SOLO ON D.S. ONLY)

4) CMA7 Cmi7 F7

GMA7 Bbm7 Eb7

Ami7 D7 F#mi7(b5) B7 Emi7

A7 Ami7/D GMA7

E) CMA7 (1ST TIME - PLAY WRITTEN NOTES)

Cmi7 F7

GMA7 Bbm7 Eb7

Ami7 Eb7(b5) Ami7/D C7 F#mi7(b5) B7(#9) Emi7

A7 Ami7 Ami7/D Dmi7 G7(b9)

G) CMA7 Cmi7 F7

GMA7 Bbm7 Eb7

Ami7 D7 Ami7 F#mi7(b5) B7(b9) Emi7 Bbm7

Ami7 D7 GMA7 (PLAY!!)

ff

CODA

4th WOODWIND ARRANGED BY ROB MC CONNELL
TENOR SAX

JUST FRIENDS

(♩ = 224) 8

A SOLI

f

B

END SOLI

C

p

Dynamic markings: *cresc.*, *f*, *mf*

Measure numbers: 11, 16

Chord letters: **D**, **E**, **F**

Other markings: circled **8**

4
mf
8
P cresc.
2
ff
f
2
H
6

D. S. AL CODA

CODA

14
mf
14
f
11
K
16
L
P cresc.
ff

ROGER MYERS
 COMPOSER-ARRANGER-COPYIST
 (714) 686-7472 • RIVERSIDE CA

WW 4 - Pg 4

3th WOODWIND
BARITONE SAX

ARRANGED BY ROB MC CONNELL

JUST FRIENDS

(♩ = 224) 8

Annotations and markings include:

- Staff 1: Handwritten '4' at the end.
- Staff 2: Handwritten '4' at the end.
- Staff 3: Handwritten '4' at the end.
- Staff 4: Boxed letter 'D' at the beginning.

CODA

- Staff 2: Marked with a circled '2' at the beginning and contains the annotation UNIS. under the first four notes.
- Staff 3: Contains the annotation UNIS. above the first four notes.
- Staff 4: Marked with a circled '3' at the beginning and contains the annotation DIV. above the last four notes.
- Staff 5: Marked with a circled '1' above the first four notes.
- Staff 6: Contains the annotation UNIS. above the last four notes.
- Staff 7: Marked with a circled '2' at the beginning.
- Staff 8: Contains a circled '2' above the first four notes and a circled 'N' above the next four notes.
- Staff 9: Contains a circled '2' above the first four notes.
- Staff 10: Contains a circled '2' above the first four notes.

JUST FRIENDS

(♩ = 224) 8 A 16

D. S. AL CODA

CODA

ROGER MYERS
COMPOSER-ARRANGER-COPYIST
(714) 686-7473 • RIVERSIDE, CA

JUST FRIENDS

(♩ = 224) 8 A 16

B

f

4 (UNIS.)

C (DIV.)

p

D

D. S. AL CODA

CODA

Alpheus Music Corp.
Hollywood, Calif.

ROGER MYERS

COMPOSER-ARRANGER-COPYIST
(714) 686-7473 • RIVERSIDE, CA

JUST FRIENDS

(♩ = 224)

A 8 16

B

f

4

C DIV. *p*

UNIS.

D

(W/TBNS.)

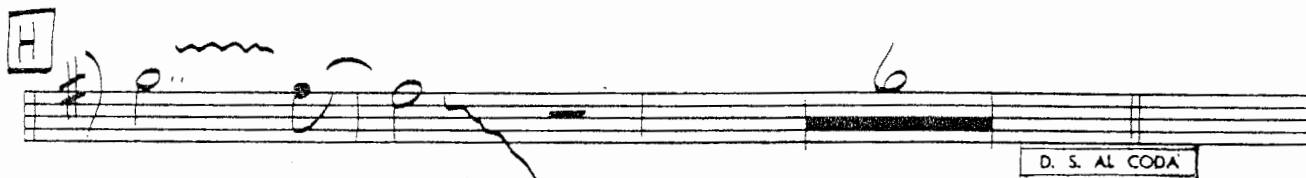

H  **6**
D. S. AL CODA

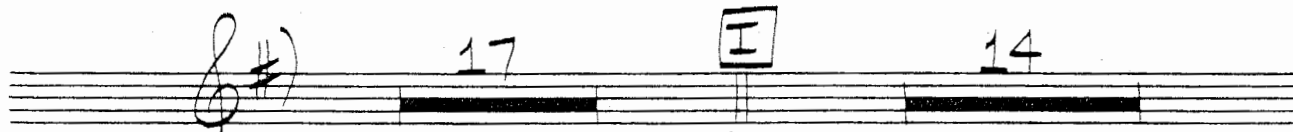
CODA

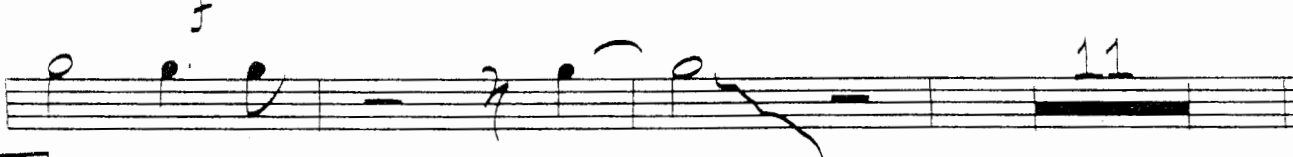
 **17** **I** **14**
 **J**
 **11**

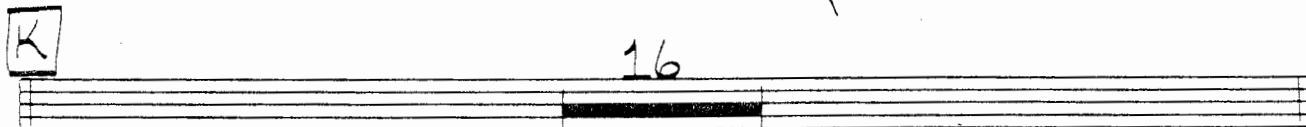
K  **16**

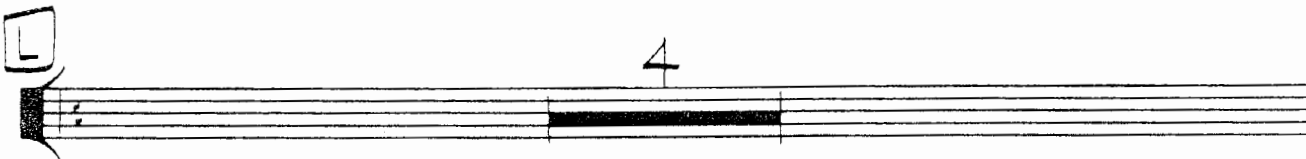
L  **4**

mf cresc.

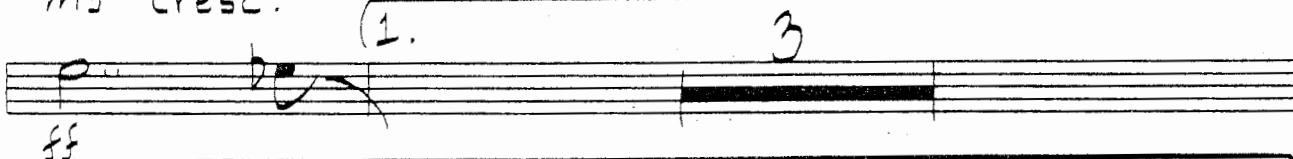
 **1.** **3**
ff

mf

 **2.**

(UNIS.)

(DIV.)

ROGER MYERS
 COMPOSER-ARRANGER-COPYIST
 (714) 686-7473 • RIVERSIDE, CA

JUST FRIENDS

(♩ = 224)

A 8 16

B *f* 4 3 *UNIS.*

C *p* *DIV.* 3

D 4

p *mf cresc.* *f*

17

K

2.

M

1.

2.

ROGER MYERS
COMPOSER-ARRANGER-COPYIST
(714) 686-7473 • RIVERSIDE, CA

5th TRUMPET

ARRANGED BY ROB MC CONNELL

JUST FRIENDS

(♩ = 224)

8

A

16

B

f

4

(UNIS.)

C

16

D

15

E

f

11

~~S~~

16

F

16

G

mf

p cresc.

ff

f

2

4

6

D. S. AL CODA

CODA

f

mf cresc.

ff

17

14

11

16

2

1.

7

I

J

K

L

2.

#

(UNIS.)

(DIV.)

M

1.

2.

2

2

N

ROGER MYERS
 COMPOSER-ARRANGER-COPYIST
 (714) 686-7473 • RIVERSIDE, CA

JUST FRIENDS

(♩ = 224) 8 A 16

B

f

4 UNIS.

C Div. P

D

E

4

SOLO
FMA⁷

A^bMi⁷

D^b7

Gmi⁷

C⁷

EMi⁷(b5) A⁷

Dmi⁷

G⁷

Gmi⁷

Cmi⁷ F⁷

ON D.S., NO SOLO

8

B^bMA⁷

B^bMi⁷

E^b7

FMA⁷

A^bMi⁷

D^b7

Gmi⁷

C⁷

EMi⁷(b5) A⁷

Dmi⁷

G⁷

Gmi⁷/C

FMA⁷

F

B^bMA⁷

B^bMi⁷

E^b7

FMA⁷

A^bMi⁷

D^b7

Gm7 D♭7(b5) Gm7/C B♭7 Em7(b5) A7(#9) Dm7

G7 Gm7 Gm7/C Cm7 F7(b9)

G B♭MA7 B♭mi7 Eb7

FMA7 A♭mi7 D♭7

Gmi7 C7 Gmi7 Em7(b5) A7(b9) Dmi7 A♭mi7

Gmi7 ON D.S., PLAY WRITTEN NOTES C7 FMA7

END SOLO

4

H 6 ON D.S., NO SOLO

D. S. AL CODA

① CODA

2 (UNIS. SOLI)

ROGER MYERS

COMPOSER ARRANGER COPYIST
 (714) 686-7473 • RIVERSIDE, GA

2nd TROMBONE

ARRANGED BY ROB MC CONNELL

JUST FRIENDS

(♩ = 224) 8 A 16

- Staff 1: Melodic line with notes and rests.
- Staff 2: Melodic line with notes and rests, starting with a *cresc.* marking.
- Staff 3: Melodic line with notes and rests.
- Staff 4: Bass line with notes and rests, including a circled 'S' and numbers 11, 16, and 8.
- Staff 5: Melodic line with notes and rests, including a circled '5'.
- Staff 6: Melodic line with notes and rests, starting with a circled 'mf'.
- Staff 7: Melodic line with notes and rests, starting with a circled 'mf'.
- Staff 8: Melodic line with notes and rests, starting with a circled 'p cresc.'.
- Staff 9: Melodic line with notes and rests, including a circled 'ff' and a circled 'f'.
- Staff 10: Melodic line with notes and rests, including circled accents (^).
- Staff 11: Melodic line with notes and rests, including a circled 'H' and a circled '6'.

D. S. AL CODA
JUST FRIENDS

CODA

2 (UNIS. SOLI)

2.

COMPOSER: [unclear] COPYRIGHT: [unclear]
1711 525 3472 • NINTERSIDE, OR

JUST FRIENDS

(♩ = 224)

8 A 16

B 4

4 C 16 D 9

mf cresc. f

UNITS.

11 S 16 F 8

5

mf

G

D. S. AL CODA

Four empty musical staves

CODA

2 (UNIS. SOLI)

2.

COMPOSER: ARRANGER: COPYIST:
 (714) 585-7473 • RIVERSIDE, CA

JUST FRIENDS

(♩ = 224)

8 A 16

B

f

4 3

C

P

D

cresc.

f

- Staff 2:** Chordal accompaniment, starting with a circled **E** chord.
- Staff 9:** Melodic line with a circled **2** and an accent (^) over a note.
- Staff 10:** Melodic line with accents (^) over several notes.
- Staff 11:** Melodic line with a circled **H** chord and a circled **6**.
- Staff 12:** Melodic line with a circled **H** chord and a circled **6**.

D. S. AL CODA
JUST FRIENDS

♯ C O D A

2 (UNIS. SOLI)

2.

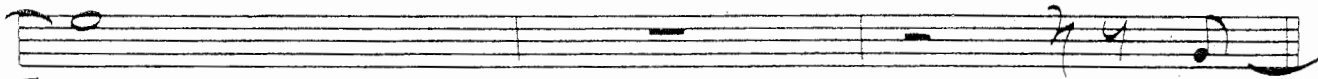
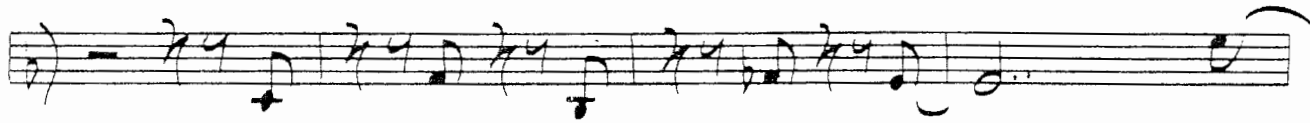

M

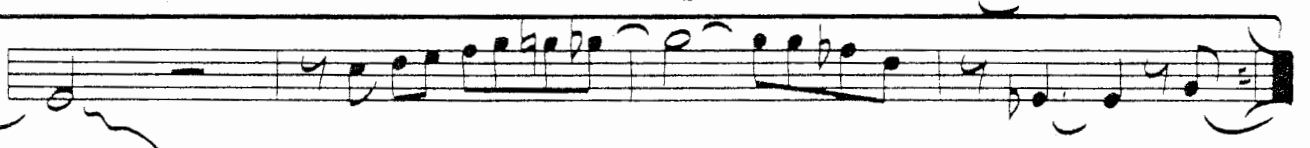
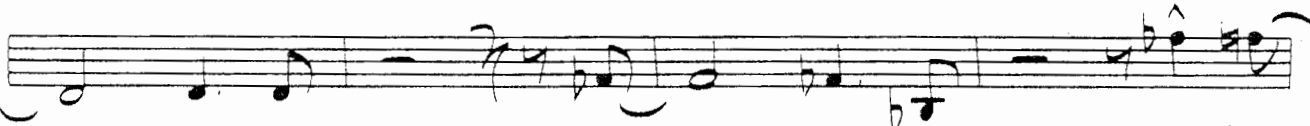

2.

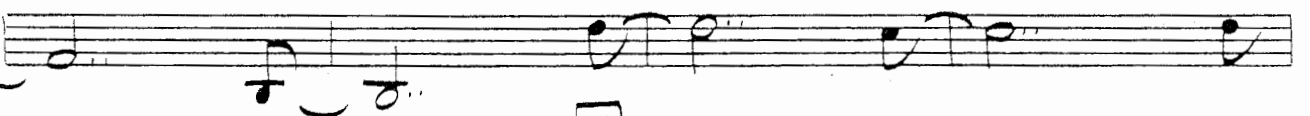
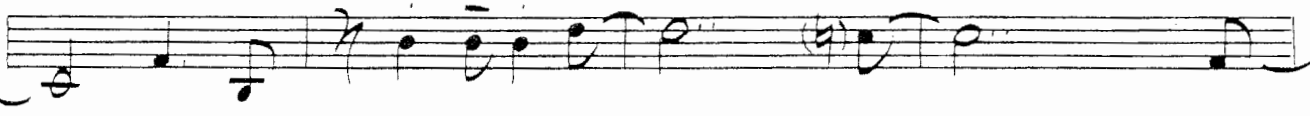

N

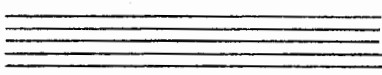
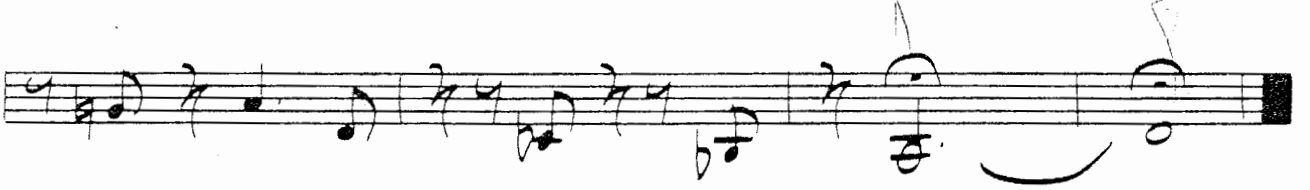
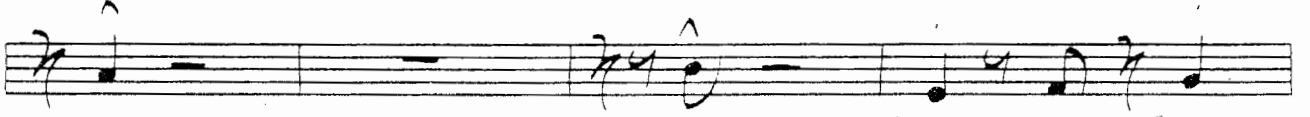
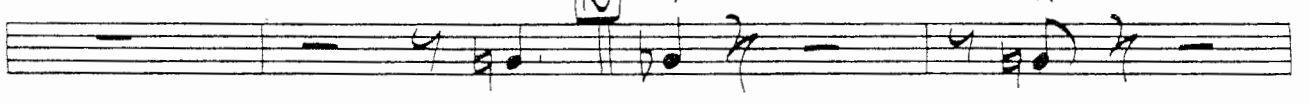

COMPOSER
(714) 686-7473 • RIVERSIDE, CA

Alpheus Music Corp.
Hollywood, Calif. V-5

TBN. 4 - Pg. 4

JUST FRIENDS

JUST FRIENDS

(♩ = 224)

8 A 16

B

f

4 3

C 16 D 11

f

E

11

F 16 8

G

H

I

mf

4 8

5

8

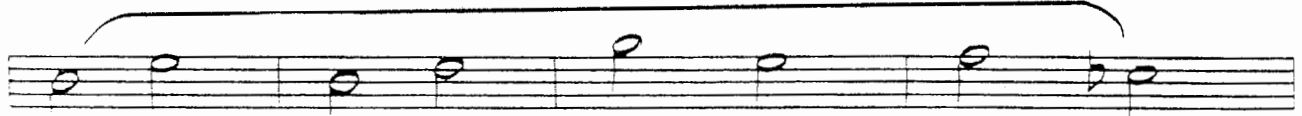
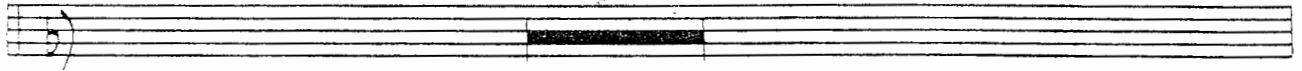

ff cresc.

2

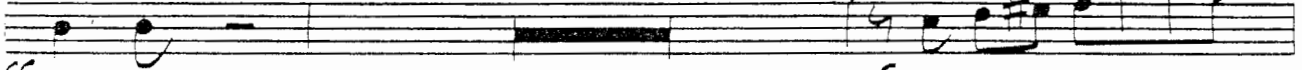

ff

f

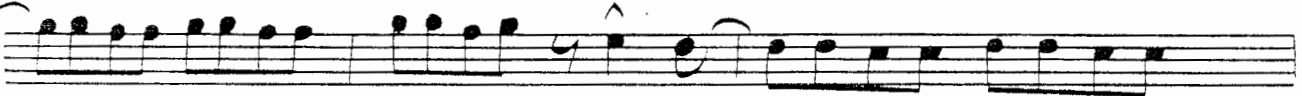

2

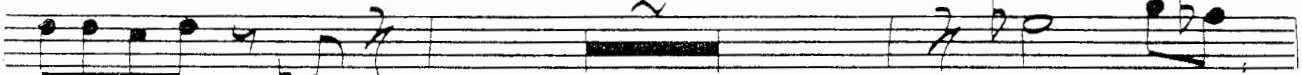

6

D. S. AL CODA

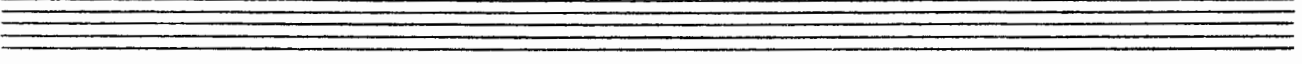
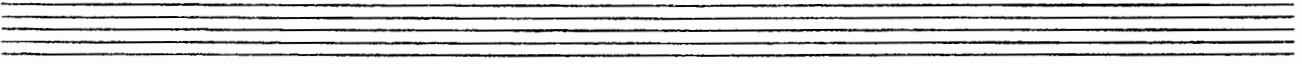
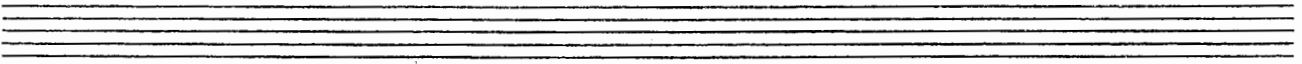
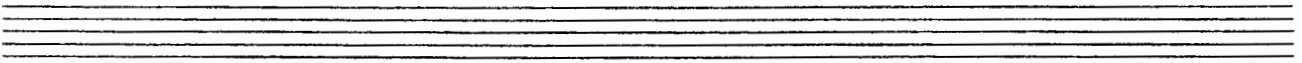
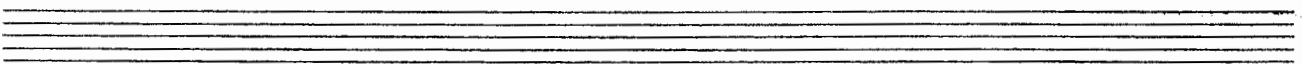

① CODA

2 (UNIS. SOLI)

(2.)

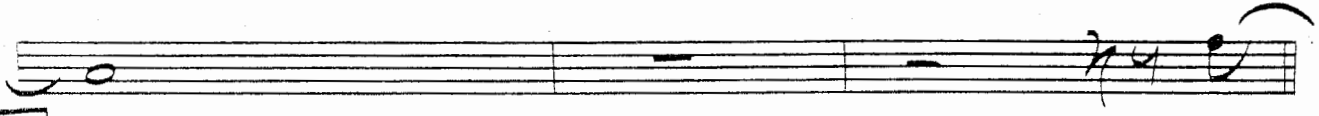

M

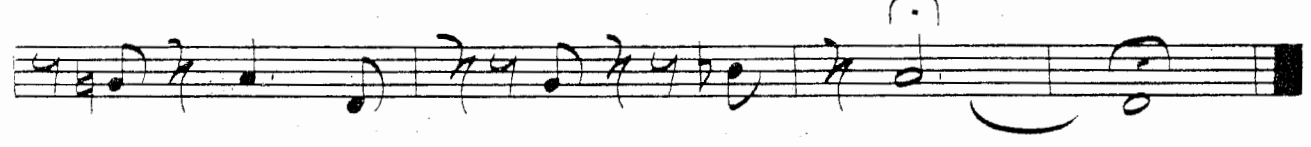
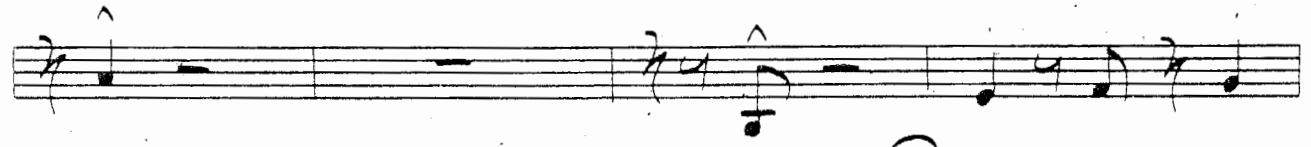
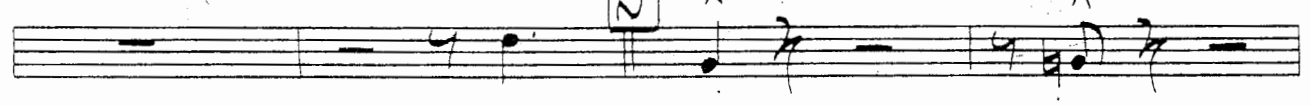
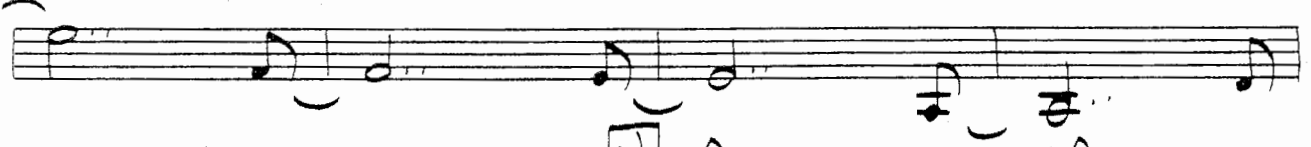
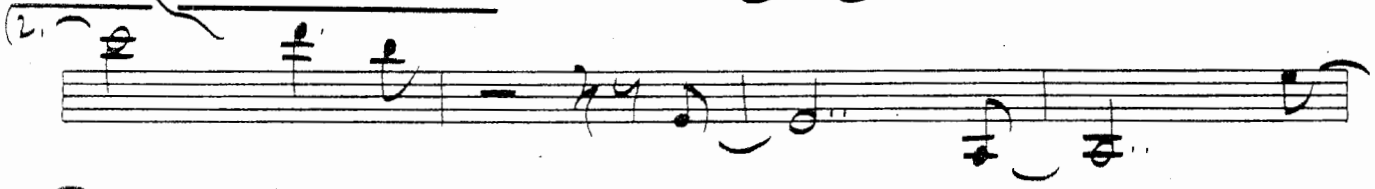
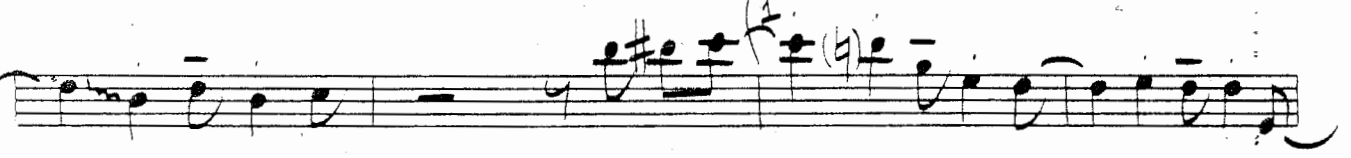
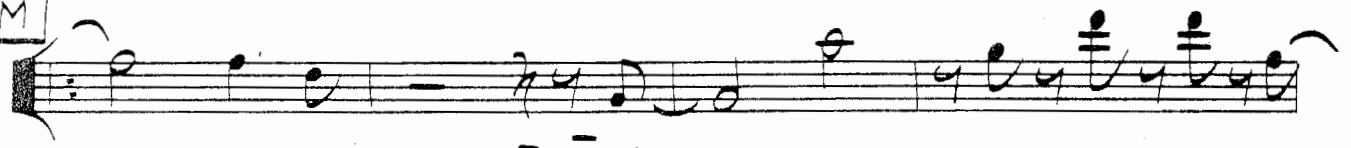

ROGER MYERS

COMPOSER, ARRANGER, COPYIST
(714) 585-7473 • RIVERSIDE, CA

PIANO
GUITAR
STRING BASS

JUST FRIENDS

PIANO SOLO - GUITAR COMP.

PIANO GUITAR

BASS

Chords: F7, G7 C7, F7 D7, G7 C7

Chords: F7, E7, Eb7, D7, Db7, C7, F7

A BbMA7

Bbmi7 (PIANO FILL Eb7) (END SOLO)

FMA7

Abmi7 (PIANO FILL Db7)

Gmi7, C7, F7(b9), Emi7(b5), A7(b9), Dmi7

G7 (FILL), Ab7(b5), Gmi7, Cmi7, F7(b9)

B BbMA7

(GUITAR) Gb4 Bb Eb Eb Eb Eb Eb Eb Eb

BbMA7, Bbmi7, Eb7

FMA7, Abmi7, Db7

Gmi7
C7
F7(b9)
Emi7(b5)
A7(b9)
Dmi7
Ab7(b5)

G7
(FILL) Gmi7/C
F
F13(b9)

G7
Gmi7/C
F
F7

C 16

D 15

[Empty musical staves for piano and bass]

(GUITAR)

b) Gmi^7 $\text{Db}^9(\#11)$ Gmi^7/C Bb^13 $\text{Emi}^7(\text{b}5)\text{A}^7(\#9)$ Dmi^7

C^7 Gmi^7 Gmi^7/C Cmi^7 $\text{F}^7(\text{b}9)$

G (GUITAR)

$\text{Bb}^{\text{MA}7}$ $\text{Bb}^{\text{mi}7}$ Eb^7

$\text{E}^6/9$ $\text{Ab}^{\text{mi}7}$ Db^7

Gmi^7 C^7 Gmi^7 Gmi^7/F $\text{Emi}^7(\text{b}5)\text{A}^7(\text{b}9)$ Dmi^7 $\text{Ab}^{\text{mi}7}$

Gmi^7 C^7 F PIANO \& GUITAR Bb^{MA}

(PIANO & GUITAR)

(B^bma⁷ A⁷ B^bma⁷ A⁷ (etc.))

Gmi⁷ B^bmi⁷ A⁷ B^bmi⁷ A⁷ (etc.)

E⁷9(#11)

(BASS)

D.S. AL CODA

⊙ CODA

BASS ONLY

(UNISON WITH TROMBONES)

Chords: Bb6, E7(A), Bb6, Bb6, F7, Bb6, Bbm7, Bbm7, Eb9(E7), F6/a, Bbm7, E7, F6/a

Chords: F6, Abmi7, Db7, Eb, Abmi7, Db7

Chords: Gmi7, C7, Emi7(b5), A7, Dmi7

Chords: G7, Gmi7, Cm7, F7

Chords: BbMA7, Bbmi7, Eb7

Chords: FMA7, Abmi7, Db7

Chords: Gmi7, C7, Emi7(b5), A7, Dmi7

Chords: G7, Gmi7/C, F

GUITAR

B \flat B \flat m7 Eb7 F Abm7

Gm7 C7(b9) Em7(b5)A7(b9) Dm7 G7

B \flat 7 Gm7 C7(b9) Em7(b5)A7(b9) Dm7 G7

G7 Gm7/C Cm7 F7(b9) C7(b9) Em7(b5)A7(#9) Dm7 Ab \circ G7sus

G7 Gm7/C Cm7 F7(b9) C7(b9) Em7(b5)A7(#9) Dm7 Ab \circ

G7sus G7 Gm7/C **GUITAR**

G7sus G7 Gm7/C F F7 B \flat MA7

Bbm7 Eb7 FMA7 F \circ Abm7 Db7

Gm7 C7 F7(b9) Em7(b5)A7(b9) Dm7 C# \circ Dm7 G7

PIANO FILL

(GUITAR)

(2.)

Gm17 Db9 C7sus Gb7(b5) Em17(b5)A7(#9) Dm17

G13(b9) C7(#9) Am17(b5) D7(#9)

G13(b9) C7(#9) F B°

N

Bb B° F/C

D7(#9) Gm17 Am17 Bbma7 G7/B C13 F6 Ebmi11 Dbma7

C7(#9) F6(ADD B)

PIANO
GUITAR
STRING BASS

JUST FRIENDS

(PIANO SOLO - GUITAR COMP.)

PIANO GUITAR

BASS

F7 G7 C7 F7 D7 G7 C7

F7 E7 Eb7 D7 Db7 C7 F7

A BbMA7 Bbmi7 (PIANO FILL Eb7) (END SOLO)

FMA7 Abmi7 (PIANO FILL Db7)

Gmi7 C7 F7(b9) Emi7(b5) A7(b9) Dmi7

G7 (FILL) Ab7(b5) Gmi7 Cmi7 F7(b9)

B BbMA7 (GUITAR)

BbMA7 Bbmi7 Eb7

FMA7 Abmi7 Db7

7) Gmi7 C7 F7(b9) Emi7(b9) A7(b9) Dmi7 Ab7(b5)

G7 (FILL) Gmi7/C F F13(b9)
 G7 Gmi7/C F F7

C 16

D 15

GUITAR

Chords: $Gmi7$ $D9(\#11)$ $Gmi7/C$ $Bb13$ $Emi7(b5)A7(\#9)$ $Dmi7$

Additional notes: $G7$ $Gmi7$ $Gmi7/C$ $Cmi7$ $F7(b9)$

GUITAR

Chords: $BbMA7$ $Bbmi7$ $Eb7$

Chords: $=6/9$ $Abmi7$ $Db7$

Chords: $Gmi7$ $C7$ $Gmi7$ $Gmi7/F$ $Emi7(b5)A7(b9)$ $Dmi7$ $Abmi7$

Chords: $Gmi7$ $C7$ F D **PIANO & GUITAR** Bma

(PIANO & GUITAR)

B⁷ma⁷ A⁷ B⁷ma⁷ A⁷ (etc.)

G⁷m⁷ B⁷m⁷ A⁷ B⁷m⁷ A⁷ (etc.)

E⁷9 (E)

(PIANO & GUITAR)

(BASS)

G⁷m⁷ C⁷(9) E⁷m⁷(9) =⁷ D⁷m⁷

E⁷ G⁷m⁷ C⁷m⁷ =⁷

(D.S. AL CODA)

Five empty musical staves for further notation.

Ⓞ CODA

BASS ONLY

(UNISON WITH TROMBONES)

L (GUITAR)

B \flat B \flat m7 Eb7 F Abm7

Gm7 C7(b9) Em7(b5)A7(b9) Dm7 G7

G7 Gm7/C Cm7 F7(b9) C7(b9) Em7(b5)A7(#9) Dm7 Ab $^{\circ}$

G7sus G7 Gm7/C F F7 B \flat m7

B \flat m7 Eb7 Fm7 F 6 Abm7 Db7

Gm7 C7 F7(b9) Em7(b5)A7(b9) Dm7 C \sharp Dm7 G7

PIANO FILL

(GUITAR)

PIANO
GUITAR
STRING BASS

JUST FRIENDS

(PIANO SOLO - GUITAR COMP.)

PIANO GUITAR

BASS

F7 G7 C7 F7 D7 G7 C7

F7 E7 Eb7 D7 Db7 C7 F7

A BbMA7 Bbmi7 (PIANO FILL Eb7) (END SOLO)

FMA7 Abmi7 (PIANO FILL Db7)

Gmi7 C7 F7(b9) Emi7(b5) A7(b9) Dmi7

G7 (FILL) Ab7(b5) Gmi7 Cmi7 F7(b9)

B BbMA7 (GUITAR) Eb7

FMA7 Abmi7 Db7

7) Gmi7 C7 F7(b9) Emi7(b5) A7(b9) Dmi7 Ab7(b5)

PRV
GUITAR

G7 (FILL) Gmi7/C F F13(b9)

BASS

G7 Gmi7/C F F7

C 16

D 15

(GUITAR)

Chords: Gmi^7 , $Db^9(\#11)$, Gmi^7/C , Bb^{13} , $Emi^7(b5)A^7(\#9)$, Dmi^7

Chords: G^7 , Gmi^7 , Gmi^7/C , Emi^7 , $F^7(b9)$

(GUITAR)

Chords: E^bMA^7 , $Bbmi^7$, E^b7

Chords: $E^b6/9$, A^bmi^7 , Db^7

Chords: Gmi^7 , C^7 , Gmi^7 , Gmi^7/F , $Emi^7(b5)A^7(b9)$, Dmi^7 , A^bmi^7

Chords: Gmi^7 , C^7 , F

(PIANO & GUITAR) B^bMA

(PIANO & GUITAR)

B^bM^a7 A^m B^bM^a7 A^m (etc.)

G^m7 B^bM^a7 A^m B^bM^a7 A^m (etc.)

E^b9(♯)

(BASS)

D.S. AL CODA

Empty musical staves for continuation of the piece.

Ⓞ CODA

BASS ONLY (UNISON WITH TROMBONES)

f

p

f

p

f

f

WALK →

F6 Abmi7 Db7

Gmi7 C7 Emi7(b5) A7 Dmi7

G7 Gmi7 Cm7 F7

B7MA7 Bbmi7 E7

FMA7 Admi7 Db7

Gmi7 C7 Emi7(b5) A7 Dmi7

G7 Gmi7/C F

(GUITAR)

B \flat B \flat m7 E \flat 7 F A \flat m7

Gm7 C7(b9) Em7(b5)A7(b9) Dm7 G7

G7 Gm7/C Cm7 F7(b9) C7(b9) Em7(b5)A7(#9) Dm7 Ab $^{\circ}$ G7sus

(GUITAR)

G7sus G7 Gm7/C F F7 B \flat m7

B \flat m7 E \flat 7 Fm7 F 6 A \flat m7 D \flat 7

Gm7 C7 F7(b9) Em7(b5)A7(b9) Dm7 C \sharp $^{\circ}$ Dm7 G7

PIANO FILL

(GUITAR)

Chords: Gmi7, D^b9, C7sus, G^b7(b5), Emi7(b5), A7(#9), Dmi7.

Chords: G¹³(b9), C7(#9), Ami7(b5), D7(#9).

Chords: G¹³(b9), C7(#9), F, B^o.

Chords: B^o, B^o, F/C.

Chords: D7(#9), Gmi7, Ami7, B^bma7, G7/B, C¹³, F⁶, E^bmi7, D^bma7.

Chords: C7(#9), F6(ADD B).

DRUMS

ARRANGED BY ROB MC CONNELL

JUST FRIENDS

(♩ = 224)

A MELODY

16 1

(KICK) (KICK) (KICK) (KICK)

FILL

TO \$.

PLAY 6

D. S. AL CODA

① CODA

16 Hi HAT

PLAY 14 (HI-HAT ONLY)

I (HI-HAT ONLY) (KICK) (KICK) (KICK) (FILL)

PLAY 4

4 (KICK) (KICK) (KICK) (FILL)

PLAY 3

(KICK) (KICK) (KICK) (FILL)

(FILL)

PLAY 11

K

PLAY 16

Annotations include:

- L** (Left hand)
- M** (Middle hand)
- R** (Right hand)
- CRS** (Crescendo)
- PLAY 8**, **PLAY 7**, **PLAY 3**, **PLAY 2**, **PLAY 5**, **PLAY 8**
- (KICK)** with arrows pointing to notes
- (BACKBEAT)** with arrows pointing to notes
- (FILL)** with diagonal lines
- (N)** (Note)
- (S)** (Snare)
- (C)** (Cymbal)

ROGER MYERS
 COMPOSER AND ARRANGER-COPYIST
 714, 664-4713 • RIVERSIDE, CA